3 CENTS PAY NO MORE!

Chicago Daily Tribune

THE WORLD'S GREATEST NEWSPAPER

FINAL ★★

VOLUME CII.—NO. 73 C [REG. U. S. PAT. OFFICE, COPYRIGHT 1943 BY THE CHICAGO TRIBUNE.] FRIDAY, MARCH 26, 1943.—48 PAGES THIS PAPER CONSISTS OF THREE SECTIONS—SECTION ONE * PRICE THREE CENTS

REDS RENEW PACT WITH JAPS

TOKIO GRANTED FISHING BASE IN RUSSIAN WATERS

Moscow Hikes Costs of Concession.

LONDON, March 26 [Friday] (AP).—Japan and Russia, who are not at war against each other but are fighting on opposite sides in the world struggle, have signed an agreement extending Japanese fishing privileges in soviet western Pacific waters, it was announced today.

A Moscow broadcast recorded by the soviet monitor said, however, that Japanese fishing companies must pay between 4 and 5 per cent more than during last year. The payments are to be in gold, as previously.

Under the 1942 agreement, which ended last Dec. 31, the Russians had exacted a 20 per cent increase in rentals over the price paid by the Japanese in 1941.

S. A. Lozovsky, vice commissar for soviet foreign affairs, and Naotake Sato, Japanese ambassador to Russia, signed the 1943 protocol in Kuibyshev yesterday, the Moscow broadcast said.

GAUGE OF RELATIONS.

Renewal of the Japanese-soviet fishing agreement generally is regarded as a gauge of relations between the two countries, who have a neutrality agreement, despite the fact that Japan is allied with Germany and Russia is a member of the allied nations.

Recently the Rev. Father Bernard R. Hubbard, the noted "glacier priest" of Alaska, asserted that the fate of the fishing treaty would show whether Premier Josef Stalin of Russia is a friend of Japan or of the United States.

Aids Attacks on Yanks.

Telling how the treaty assists the Japanese in their attacks on American forces in the Aleutian Islands, Father Hubbard said:

"The only reason the Japanese are interested in renewing the fishing treaty with the Russians is to control the weather station on Kamchatka [the Siberian peninsula which extends down to the northern end of the Japanese island chain]. With this, they can ride behind the storms and the United States forces [in the Aleutians] are never aware of the approaching weather, all of which is bad. So long as the Japs have the weather station at Kamchatka, they know just what to do and we are blind to any of it."

Father Hubbard was speaking at Harrisburg, Pa., with Joseph C. Grew last night when he learned of the signing of the fishing treaty.

Friend or Foe?

Grew, former United States ambassador to Japan, declined to comment upon the signing of the treaty beyond observing that it was "interesting." Father Hubbard said:

"We might as well know whether Stalin is a friend of Japan or a friend of ours. He cannot be a friend of both. Whether Stalin will give us bases I don't know, but I do know now he has given them to the Japanese.

"Siberian bases would save the lives of thousands of our boys as well as enable us to have a common front with our most honest and reliable ally, China.

"Now that we are at the apex of our man power and at the zenith of our production, whereas other nations are war weary, it is time we should get tough and get a few advantages instead of doing all the giving.

"All Are Needed."

"Guns, tanks, ships, and weather stations are all of equal advantage," he continued, adding: "The state department might not like this, but I am a free American citizen."

Last year's agreement was signed after Germany had attacked Russia and Japan had attacked the United States. At the time British and American officials termed the renewal a purely routine matter and did not attach any international significance to it. A failure to renew, however, would have been regarded as indicating soviet-Japanese tension.

The lateness of the signing this year is not significant, since the same tardiness occurred last year. In 1942 the terms restricted the Japanese to bidding for concessions in only seven of the 12 fishing grounds, most of them off Kamchatka.

Japan received the basic right in the Portsmouth treaty of 1905, ending the Russo-Japanese war. Later a long term convention was agreed upon, but it expired in 1936. Since then the negotiations have been on a yearly basis.

COLOR MAP AND PICTURES!

On the back page of THE TRIBUNE today is a four color map of the principal bombings of Germany and adjacent areas by Americans and allied air forces. On page 23 is a full page of pictures illustrating the day's news.

NEWS SUMMARY

OF THE TRIBUNE (And Historical Scrapbook) Friday, March 26, 1943

WAR SITUATION.

LONDON—Berlin admits retreat to new defenses in Tunisia. Page 1.

AT MARETH LINE—How Germans wiped out British advance. Page 5.

AUSTRALIA HDQ.—MacArthur flyers pound 2 strong Jap bases. Page 6.

WASHINGTON.

Point values of canned goods will be changed Monday. Page 1.

House opens debate on tax forgiveness issue. Page 2.

Wickard stripped of food powers; Chester Davis named czar. Page 19.

LOCAL.

Gov. Green accuses Kelly of protecting gangs. Page 1.

Murders punctuate story of gangs' rule over engineers' union. Page 1.

Nine county suburbs list candidates for April 6 election. Page 10.

Absent Joseph Butler tells of Spike O'Donnell incident. Page 12.

Deaths and obituaries. Page 22.

FOREIGN.

"We won't stop till Tunis falls," Gen. Montgomery says. Page 1.

Russia and Japan sign new Pacific fishing agreement. Page 1.

Gen. Patton rides thru Nazi artillery fire to front. Page 4.

DOMESTIC.

Colorado governor orders boards to stop drafting farmers. Page 3.

SPORTS.

Chicago gets week of charity horse racing. Page 33.

New York Golden Gloves team to leave today for Chicago. Page 33.

Mount Carmel menaces Marshall's record of 80 straight. Page 33.

Red Wings beat Leafs, 4 to 2; lead play-off series, 2 to 1. Page 33.

EDITORIALS.

A Precedent for the Gestapo Bill; Adm. Land Shovels Out the Millions; A Little Murder for the Fun of It. Page 16.

FEATURES.

Radio programs. Page 24.
Crossword puzzle. Page 19.
Friend of the Yanks' Kin. Page 19.
Picture page. Page 23.
The Inquiring Camera Girl. Page 24.
Food News and Recipes. Pgs. 25,26,27.
White Collar Girl. Page 28.
Women in War Work. Page 28.
News of Religion. Page 28.
Front Views and Profiles. Page 29.
Society news. Page 29.
Looking at Hollywood. Page 30.

CARTOONS.

Gasoline Alley, page 22; Harold Teen, page 25; Smitty, page 27; Winnie Winkle, page 28; Little Orphan Annie, page 30; Moon Mullins, page 33; Terry and the Pirates, page 34; the Gumps, page 35; Smilin' Jack, page 35.

COMMERCE AND FINANCE.

Buyers crowd stock market; prices rise to three year high. Page 37.

Inland Steel mills run at 102.3 per cent of capacity in 1942. Page 37.

Grain traders protest OPA approved sale of corn above ceiling. Page 37.

Want ad index. Page 38.

THE WEATHER

FRIDAY, MARCH 26, 1943.

Sunrise, 6:44. Sunset, 7:09. Moonrise, 12:24 a. m. tomorrow. Mars and Mercury are morning stars. Venus is the evening star. Saturn and Jupiter are night luminaries.

CHICAGO AND VICINITY: Much colder Friday and Friday evening; fresh to strong winds.

ILLINOIS: Much colder Friday and Friday evening; rain in south portion in afternoon; fresh to strong winds.

TEMPERATURES IN CHICAGO.

For 24 hours ended 2 a. m. March 26:

3 a.m...42	9 a.m..46	3 p.m...56	9 p.m..50
3:30 ..†41	10 a.m..51	4 p.m..54	10 p.m..48
4 a.m...42	11 a.m..52	5 p.m...56	11 p.m..46
5 a.m...42	Noon...56	6 p.m...56	Midn't..46
6 a.m...44	1 p.m..54	7 p.m...55	1 a.m..46
7 a.m...43	2 p.m..56	8 p.m...52	2 a.m..45
8 a.m...43	2:20..*56.7		

*High. †Low.

For 24 hours ended 7:30 p. m. March 25:

Mean temperature, 49 degrees; normal 38. March deficiency, 115; deficiency since Jan. 1, 21.

Precipitation, none; March excess, .45 of an inch; deficiency since Jan. 1, .09 of an inch.

Highest wind velocity, 22 miles per hour.

Relative humidity at 7:30 a. m., 87 per cent; at 1:30 p. m., 59 per cent; at 7:30 p. m., 77 per cent.

[Official weather report on page 22.]

Total average net paid circulation
FEBRUARY, 1943
DAILY in excess of 940,000
THE CHICAGO TRIBUNE

BERLIN ADMITS RETREAT TO NEW TUNISIAN LINES

British Drive 'from Desert' Reported.

Censorship Tight

[By Wireless to the New York Times and The Chicago Tribune.]

ALLIED HDQ. IN NORTH AFRICA, March 25.—Only the American forces today reported progress in the critical battle now under way in southeastern Tunisia and their gains were called "local." The situation was not as favorable for the allies as earlier in the week, but it was not critical. As always when early success is followed by a temporary check, censorship is cracked down and information hitherto available to correspondents here is limited.

(Map on page 4.)

LONDON, March 25 (AP).—The Vichy [German controled] radio broadcast Berlin reports late tonight admitting a retreat of axis troops in North Africa to prepared positions at an unspecified point where they were attacked by British forces "coming from the desert."

"According to Berlin reports," the Vichy radio added, "American forces have attacked on a broad front in the Maknassy region and managed to penetrate German positions temporarily. They later were repulsed by German reserves and German-Italian forces remained in possession of their defense positions. A great deal of war material was captured or destroyed by axis forces."

[The phrase "coming from the desert" might mean the British forces which last were reported 8 miles south of El Hamma, 20 miles west of Gabes, or it might mean that the British again had advanced thru the Mareth area 20 miles southeast of Gabes. Direct German broadcasts acknowledged a withdrawal of advance "protection units" in one Tunisian sector, but did not name the area. Earlier the Berlin radio had said the Germans were fighting "superior allied forces" in southern Tunisia and said American troops had been "strongly reënforced." This broadcast appeared to be preparing the German public for a possible announcement of an American breakthru to the sea behind Rommel.]

Yanks Gain High Ground.

ALLIED HDQ. IN NORTH AFRICA, March 25 (AP). — American troops throwing a cordon around Marshal Erwin Rommel's besieged Mareth line forces were reported today to have won control of the last mountain barrier east of Maknassy and overlooking the axis coastal lifeline only 28 miles away.

[The Americans were 60 miles north of the last reported British positions near El Hamma and 75 miles northwest of the Mareth line.]

Field dispatches said the troops of Lt. Gen. George S. Patton Jr. were fanning out on both sides of the highway west of Mezzouna, whose airfield already has been pounded by American "Long Toms," the 155 millimeter rifles.

Six Miles from Mezzouna.

One patrol clashed indecisively with axis troops at the town of Mehri Zebbeus, five miles north of Maknassy. The forward elements last were reported only six miles from Mezzouna.

The Americans also have pushed 10 miles east of El Guetar on a road south of the Maknassy salient.

The allied communique said patrols in the El Guetar area had carried out successful offensive operations yesterday in this second American prong being driven into Rommel's positions.

A French communique said their ground forces continued operations against axis positions adjoining the Djerid salt marshes. This area is south of El Guetar.

Guns Duel on Mareth Line.

In the Mareth line axis artillery was duelling with British 8th army guns in an apparent stalemate after German troops had wiped out a large part of early British penetrations of an offensive begun last Saturday night.

Cairo dispatches said airmen of the western desert air force knocked out 10 axis tanks in sweeps over the Mareth line where Gen. Bernard L.

[Continued on page 4, column 4.]

Green Charges Kelly Shields Gangs

YOUR WAR BOND BACKER IN EVERY FOXHOLE

We Won't Stop Till Tunis Falls —Montgomery

LONDON, March 26 [Friday]—(AP).—On the eve of the battle now surging along the Mareth line Gen. Bernard L. Montgomery sent a message to his 8th army troops declaring that the action about to begin would "mark the close of the campaign in North Africa," Reuters [British news agency] reported today.

"We will not stop nor let up until Tunis has been captured and the enemy either has given up the struggle or been pushed into the sea," Montgomery was quoted as saying.

"Enemy's Days Numbered."

The full text of Montgomery's message, as reported by Reuters:

"Field Marshal Erwin Rommel has addressed his troops in the mountains overlooking our positions and said if they did not take Medenine and did not force the 8th army to withdraw then the days of the axis forces in North Africa would be numbered.

"We will now show Rommel he is right in the statement he made to his troops. The days of the axis forces in North Africa are indeed numbered.

"In the battle that is now to start the 8th army will destroy the enemy now facing us in the Mareth positions, will burst thru the Gabes gap, will then drive northward to Sfax, to Sousse, and finally to Tunis.

"Forward to Tunis!

"We will not stop or let up until Tunis has been captured and the enemy either has given up the struggle or been pushed into the sea. The operations now about to begin will mark the close of the campaign in North Africa.

"Once the battle starts the eyes of the whole world will be on the 8th army and millions of people will listen to the wireless every day, anxiously hoping for good news.

"We must not let them be anxious. Let us see that they get good news and plenty of it each day.

"If each one of us does his duty and pulls his full weight then nothing can stop the 8th army. And nothing will stop it.

"With faith in God and the justice of our cause, let us go forward to victory.

"Forward to Tunis! Drive the enemy into the sea!"

Fire in Bucharest Kills 80 and Destroys 800 Homes

LONDON, March 25 (AP). — The Swedish radio said today a fire had killed 80 persons and destroyed 800 homes in Bucharest, the capital of Rumania. [This dispatch did not state the cause of the fire.]

ALLIES BUILDING SHIPS FASTER THAN U-BOATS SINK THEM—CHURCHILL

[Chicago Tribune Press Service.]

LONDON, March 25.—German claims as to the number of allied ships sunk by U-boats are absurd, Prime Minister Winston Churchill said in the house of commons today. The prime minister said that the allies today have "substantially larger fleets afloat than at the worst moment of the U-boat war" and assured the house that this improvement was continuing.

Churchill said: "I see the enemy making all sorts of absurd claims and I would much prefer to leave him in his delusion than to give accurate information in order to enable him to find out what successes they have had with each attack and which submarine commanders are giving them the truth."

The News Chronicle said the German claim that more than 30 ships from one convoy had been sunk was very likely "considerably of an exaggeration, losses are known to have been very heavy on both sides." Pointing out that if such an action had been fought between surface vessels the admiralty would "certainly have published the facts," the newspaper asked: "Why discriminate when we are fighting against U-boats?"

British Commons Wrangles 2 Hours Over Catering Bill

[Chicago Tribune Press Service.]

LONDON, March 25.—The house of commons today defeated three out of 200 amendments to the ministry of labor's catering bill which is designed to regulate working conditions and wages of the trades in this industry. Members of parliament wrangled over one amendment for 2 hours and 20 minutes and then defeated it by a vote of 240 to 70.

In Color tomorrow!

NOW WHAT'S BRENDA UP TO?

• More adventures of Brenda Starr, Reporter, will come to you in a back page in color picturing the latest adventures in the red-headed girl reporter's search for the murderer of her mother. Don't miss it!

Canned Goods Point Slash Due Monday

Washington, D. C., March 25 (AP).—The office of price administration announced tonight that a new table of point values for processed fruits and vegetables—believed substantially lower than present coupon costs—will be announced in Sunday morning newspapers.

The disclosure was made in a statement advising storekeepers, wholesalers, and others in the food business to apply at their postoffices Monday morning for copies of the new chart, which will go into effect April 1.

Storekeepers Complain.

While OPA officials declined to discuss just what changes have been made, they indicated that numerous reductions will be made in the point values of various kinds of cans, bottles, and packages—especially fruits and large sizes of other products.

These changes have been based on the first few weeks' experience with actual consumer purchases of rationed fruits and vegetables. Canners and storekeepers have complained generally that the public has not been buying canned goods since the rationing began because the point values are too high.

However, it is likely that in a few cases, point values may be increased because some items are selling faster than they can be replaced on store shelves.

Adjustment Called Normal.

OPA officials said the adjustment of point values is a normal thing, which may be repeated from time to time as conditions change. The first adjustment, however, may be more general than later ones because the original point values, which went into effect March 1, were based only on statistics and estimates, whereas now OPA has actual experience to guide it.

Because of the imminent changes, most housewives may refrain from using any of their April fruit or vegetable coupons until the new points become effective. The April stamps—the blue stamps lettered D, E and F in ration book No. 2—became valid today.

For the next six days, consumers are permitted if they wish, to use some of their April stamps along with the rest of their March stamps to buy fruits and vegetables.

[On page 19 is a story of the appointment of Chester C. Davis as food czar, supplanting Wickard. On page 18—Police called out as Chicago housewives swarm into barren butcher shops, causing near riots. Also on page 18—A story of OPA plans to require use of canned goods ration stamps for sugar for canning purposes.]

Bloody Record: Gangs' Seizure of Engineers

BY ORVILLE DWYER AND GEORGE HARTMANN.

(Pictures and map on page 12.)

In all the stories of Chicago unions seized, looted and run by gangsters, there is none to match the strange story of William E. Maloney and the case of the International Union of Operating Engineers.

Leading rôles are played by Maloney and his shadow, John I. Lynch. They are the front men, but in the supporting cast there are killers, terrorists, strongarm men of three of Chicago's most notorious gangs—first, the outlaws headed by the late George [Red] Barker and the late William J. [Three Fingered] Jack White, the Touhys, and then the Capones. In the cast, too, are Marcus [Studdy] Looney, Big Mike Carrozzo and innumerable lesser gorillas of the caliber of Dan Tagnotti, one gangster whose enemies hated him so much that they killed him on Christmas eve, 1931.

25,000 Pay $60 a Year.

This is the story of Chicago business terrorized. It is the story of honest workmen skilled in their trade treated like serfs. Twenty-five thousand of them were squeezed into paying $60 a year in dues, had their wages reduced and in general were sold down the river by gangsters. The "take" for the gangsters was 1½ million dollars a year!

As the other stories of the series which THE TRIBUNE has been printing, this story reveals the control which Chicago's chief gang, the syndicate headed by the late Frank Nitti, Paul Ricca and Louis Campagna, has exerted over thousands of dues paying union men to extort from them and from the businesses they serve.

Nitti Gang Succeeds Another.

The Nitti gangsters were the successors and not the originators of the scheme to control the engineers' union.

It was the Barker and White gang that first got its tentacles into the international organization of operating engineers, with 175,000 dues paying members thruout the country, and local 150 of that organization in Chicago, with several thousand members. However, the international thru Maloney later had a close connection with the Touhy gang and finally the big union fell under the hand of the Caponeites.

THE STORY BEGINS

Now to start at the beginning:

William Maloney rose from machine mucker to millionaire, from a roustabout to the owner of a racing stable, a gentleman farmer whose estate comprises hundreds of acres of rich land near Arlington Heights. He was born 56 years ago in Detroit, Mich. His father died when he was a boy, and his mother afterward married one Thomas Mulcare. Shortly after this marriage the family moved to Cleveland, O., where Mulcare went into the heating and plumbing contracting business and prospered.

Learns Machinist Trade.

Maloney quit high school and started "knocking around" the country. He served an apprenticeship at

[Continued on page 12, column 1.]

TEXAS PASSES LAW FOR STATE CONTROL OF LABOR UNIONS

Austin, Tex., March 25 (AP).—The Texas legislature today enacted a bill placing organized labor under state supervision, including the requirements that unions must register and report all financial revenues and expenditures. Opponents argued the measure's purpose was to destroy organized labor; proponents claimed it would protect the laboring man and honest unions.

Other stipulations of the bill are: Officials of unions wholly within the state must be Texas residents; organizers must register; unions are prohibited from contributing to political parties; the status of union men in military service is protected; work permit fees are outlawed and unions must file copies of working agreements with the state when dues are deducted from pay checks.

The senate vote was 15 to 8 and the house concurred 82 to 37. The measure now goes to Gov. Coke Stevenson, whose attitude is the subject of much speculation.

A similar bill became effective in Kansas last Tuesday.

GOVERNOR SAYS CRIME PARADES THRU CITY HALL

Takes Command in Mayoral Race.

BY GEORGE TAGGE.

Gov. Dwight H. Green charged last night in a radio speech that gangsters parade thru the city hall while policemen stand by, helpless to act. It was the most vitriolic speech of the mayoral campaign to date. With it Gov. Green became the spearhead of George B. McKibbin's Republican drive to upset Mayor Kelly at the polls April 6.

Gov. Green, speaking over W-G-N, took as his text, "Corruption, Incorporated."

Green said that he spoke not only as governor but as the former United States district attorney who "had the supreme pleasure" of putting some of the most important overlords of "Corruption, Incorporated" in jail. Now, he asserted, the time has come for blunt speaking.

Believed Snydicate Dead.

"When Al Capone, Frank Nitti, Philip d'Andrea, and other directors of 'Corruption, Incorporated' were brought to justice more than 10 years ago, there was every reason to believe that syndicated viciousness had been wiped out," the governor said.

"Then, a few months later, the present mayor was placed in that high office—not by popular election but thru political dealing—and the evil shadows of gangsters, racketeers, muscle men, and crooked politicians again crept across Chicago.

"The word had gone out that the city hall was open for business, that the 'Big Fix' was in, and that everything would be on a 'cash and carry' basis."

Says Partnership Exposed.

The partnership of crime and politics has been exposed by circumstances over which the political machine lost control, Green said, referring to the federal indictment and suicide of Frank Nitti and the shooting of Edward [Spike] O'Donnell.

[Absent Joseph Butler, in Florida, tells of brush with Spike O'Donnell. Story on page 12.]

"We now know," the governor said, "that gangsters parade thru the city hall and no policeman dares molest them.

"That in quarrels over division of graft, a high city official was slugged outside the door of his office by a hoodlum fixer for the notorious paving contractor ring and nothing was done about it.

"That honest workers, upon whose labor the success of the war depends, have been forced to pay tribute to racketeers who seized their unions with the approval and protection of secret partners in the city hall.

"Business Forced to Contribute."

"That business men, already confused and hampered by the meddling and muddling of bungling burocracy, were compelled to contribute vast sums to 'Corruption Incorporated.'

"That taxpayers themselves have been forced to contribute to this spoils system of 'Corruption Incorporated' in the form of padded pay rolls, contracts passed out at exorbitant prices, and on every other conceivable pretext that the master minds of corrupt government could devise.

"That criminals covered up by the Kelly political machine were exposed thru the action of a federal grand jury in New York as having extorted millions of dollars from employers.

"And that out of this exposure came the suicide of the man who took over for Al Capone, and thru whose hands flowed the tribute paid to politicians by syndicated gambling, syndicated vice, syndicated racketeering, and syndicated crime."

Shot Viewed as Doom.

The shot which ended Nitti's life sounded the doom of the Kelly machine, Gov. Green said.

"Why weren't the officers and directors of 'Corruption, Incorporated,' sent to prison here?" he asked. He said the answer can best come from Mayor Kelly. He demanded that the mayor answer the following questions:

"Is it not true that without the coöperation of your office the hands

[Continued on page 10, column 2.]

ATLANTA'S CREW VIEWS WRECKAGE OF PEARL HARBOR

Finds Furious Activity Among the Hulks.

This is the sixth instalment of "The Log of the Mighty A," the story of the gallant cruiser U. S. S. Atlanta which was in the battle of Nov. 12-13 in Savo Sound. This fight began the crushing rout of the Jap armada seeking to retake Guadalcanal. In today's instalment, the author—a Chicagoan who at 23 is a full lieutenant in the navy—tells of the Mighty A's visit to Pearl Harbor in the spring of 1942. The sight of what the Japs had done in their sneak raid was seared into the memory of all. And before they head into the South Pacific, a boisterous new member joins the crew.

BY AN OFFICER OF U.S.S. ATLANTA.
As told to Charles Leavelle.

[Copyright: 1943: By The Chicago Tribune.]

As the U.S.S. Atlanta steamed into Pearl Harbor that April day in 1942, all hands strained their eyes for a sight of what the Japs had done to us in their sneak raid of Dec. 7. As we headed north toward Ford Island the first thing to catch our attention was a blackened hangar on Hickam air field. Then came a litter of masts and turrets on the beach to our port side.

We passed the hulks of the destroyers Cassin and Downes. Their steel sides, rippled by the infernos that had gutted them, seemed to cry to us for vengeance. Then we reached "battleship row."

The U. S. S. Oklahoma lay on her side. At her stern was the West Virginia, still sitting on the bottom, but ready for raising. [She was up in a few more weeks.] At the West Virginia's stern lay the twisted and blackened wreckage of the U. S. S. Arizona, which had taken a bomb down a smokestack during the Jap raid.

Oil Scum on Beaches.

And covering the beaches and wharfs and the sides of the craft plying the harbor was the scorched, oil scum deposited during the holocaust that had raged there four months before. We saw two of our carriers intact and they were a welcome sight.

There were several cruisers, too, which obviously had been to war. They were just back from our raids on the Gilbert and Marshall Islands.

On that swing up Pearl Harbor we saw enough to sear into our minds forever the memory of Dec. 7, 1941. But the harbor was by no means the shambles we had expected. Everywhere there was activity. Sailors by the thousands in dungarees were working, working, working. The navy yard was alive with crews, building and repairing. All signs of damage had been removed from Ford Island, where amphibious planes were going into the water and taking off. The air literally was filled with planes.

Despite Jap claims, the United States navy was very much a going concern. If our crew had been impatient for action before, the men were wild for it now. It was about this time that we began calling our ship the "Mighty A."

Navy's Prettiest Ship.

As we steamed past the ruined hulks of the battleships that had been caught by surprise air attack, the full knowledge of our anti-aircraft power seemed to come to all of us.

The consensus among those in Pearl Harbor was that the Mighty A was the most beautiful ship of the navy. And every one was jealous, because they knew we soon would be out there with one of the task forces, helping the Japs remember Pearl Harbor.

Our crew was in fine fettle by now. The nucleus crew had absorbed and trained the new men, all of whom now were tanned and had their sea legs.

At Pearl Harbor we started two weeks of intensive work. We boresighted our guns. This brings absolutely to bear the cross in the telescopic sights and crosses that are inserted into the bores of the guns. Thus, when the sights are on, the guns are on. We made frequent trips to sea to fire at sleeve targets towed by planes and at rafts, far out on the horizon.

Live Package Aboard.

At night we lay in the harbor. I'll never forget these nights. So brilliant was the Hawaiian moon that we could distinguish colors. As it shone down upon the Koolau and Waianae mountains—over which the Jap planes had come—the golden light flashed in rainbows on the dews and mists that rolled along the fields.

On a night early in May we learned we were to sail the next day. And that night, in violation of all naval regulations, a package was brought aboard, mysteriously eluding inspection. The next morning, far out at sea, we were amazed to see men running about the forecastle, chasing and being chased by a little black and white mongrel. He seemed to have a family resemblance to both the terrier and the dachshund—but he was just dog.

We named him Lucky A and inducted him immediately with the rank of coxswain. He was assigned a number and a metal identification tag. The men made him a little lifejacket. His battle station was designated as Repair II., under Lt. Comm. Norman W. Sears, U. S. N. His actual working station, it developed, was to be just outside the galley, looking in.

Autobiography Is Written.

Lucky's autobiography appeared in the Chock-"A"-Block. It was ghosted for him by a kindly member of the crew and proclaimed his father had been a marine corps mascot named Stoop, but that his mother never would reveal her name in fear that relatives still living in Germany might be eaten. When she finally was caught in a tractor, "she chose to die incog."

The appearance of Lucky was the last circumstance necessary to weld the Atlanta's company—officers and men—into a solidly united, fighting family. In this respect alone, Lucky was worth far more than his weight in gold.

As our ship left Hawaii behind Capt. Jenkins addressed us on the loudspeaker system. We were bound for Noumea, New Caledonia, he said, adding that he foresaw no definite action, but that we would pass within bombing range of the Gilberts and Marshalls. Planes followed us out that first day, towing sleeve targets. The destroyer, ammunition ship, and tanker of our convoy blazed away at their targets. The Mighty A blasted hers with the first salvo.

We were keyed up now and on the alert. We were aware this was our first war time responsibility and we were fully prepared for it. On one occasion an overzealous lookout identified a sea gull as a hostile plane. We all went to battle stations in honor of the bird.

Flying Fish Ever Present.

After that we gave our lookouts some intensive training in distinguishing between sea gulls and airplanes.

The trip was beautiful. The flying fish were with us constantly. There always were rainbows on our bow spray. We were passing thru squalls continually, and once I walked aft a few feet behind a curtain of rain that was drenching the decks. It moved along ahead of me and passed off the fantail.

As we cruised among the islands of the South Pacific, the good fellowship of four officers made life much more pleasant for our company. Lt. [j. g.] Ira Wilson, from Cornell university, and Lt. [j. g.] Jack Pierce, from Georgetown U., delighted every one with their quick humor. They taught the crew to box, take sun baths, and sing songs such as "Sam, You Made the Pants Too Long."

Their comrade in fun, Lt. [j. g.] Dusty Rhodes could always joke his way thru a 48 hour day and never failed to make the seasick club when we had heavy weather. Just before the Solomons campaign, Ensign Bob Graff organized community sings for off watch sailors and helped start the ship's newspaper, "The Chock-"A"-Block."

Rendezvous with Fleet.

Crossing the equator we welcomed aboard his royal highness, Neptunus Rex and royal party. The ceremonies began at 8:45 a. m. and lasted until 2 p. m. At the end of them I had been elevated from a lowly pollywog to a shellback, as had most of our crew and reserve officers. During the ceremonies we were ordered to general quarters [battle stations] three times, but all were false alarms.

We saw only one enemy aircraft. This was identified as a Mitsubishi 97 bomber. It hung above the horizon more than 20 miles off, however, and gave us no chance at it. When we had reached a point not far from the Fiji Islands we released our convoy and turned off for a rendezvous with Adm. William F. [Fighting Bill] Halsey's celebrated "Horse Marines."

It was the greatest thrill of my naval career, up to then. We knew we were drawing near, but we were running in and out of rain squalls and could see little. Just after a dawn a lad in the crow's nest—Walter Hollingsworth, seaman 2d class—reported a carrier bearing 025, off the bow.

It turned out to be bearing 021, phenomenally close, when it is considered Hollingsworth was judging visually. When I asked him how he had accomplished this, he apologized for being four degrees off! This is an example of the skill of the men under Lt. [j. g.] Jack Broughton, the lookout officer. He never let his mind stray from the business of keeping his organization at top efficiency.

Mail Life of the Men.

We in the director now could see the carrier, looming up big and black. Then the masts of the cruisers came up, along with another carrier, and finally the thicket of destroyer masts. Now the hulls began to show, with the great carriers dominating the scene. It was the grimmest, blackest armada I ever had seen. There were ships all the way across our bows. This, then, was what had been scaring hell out of the Japs in the mandated islands. And no wonder.

We went to meet them, full of our own little pride. Up to that grim bunch of battle bulldogs waltzed the Atlanta, as beautiful and graceful as a deer. Two destroyers came alongside and we broke out about 80 sacks of mail. We couldn't understand then why there should be such a rush for the mail; why it was so important. But we soon were to learn that mail is the very life of the men out there. It is the next best thing to a trip home.

While we were transferring the sacks, men on one destroyer told us about getting four Jap planes in the battle of the Coral sea. The carriers had not been in the battle, but at least two of the cruisers and several destroyers had been in the thick of it. We were new to Halsey's Horse Marines but we got a rousing welcome. And we thrilled with something more than pride. Action could not be far ahead. We felt it in our bones.

[Continued tomorrow.]

The Atlanta Comes to Pearl Harbor

(Story in adjoining column.)

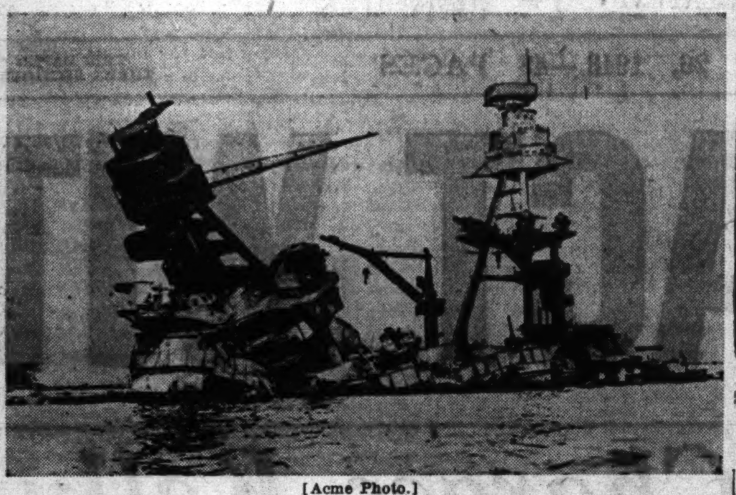

[Acme Photo.]

Wreckage of the battleship Arizona, one of the scenes that confronted the men of the U. S. S. Atlanta at Pearl Harbor.

A drawing of Lucky A, the U. S. S. Atlanta's little mascot. This appeared as the vignette of the cruiser's mimeographed newspaper "The Chock-A-Block" of Aug. 18, 1942. All photographs of Lucky went down with the ship.

PORTLAND, ME., ANGERS ADMIRAL; LEAVES BANNED

Portland, Me., March 25 (AP).—Shore liberty for navy men here was withheld today by navy officials in "protest" against published comment about the navy and "inhospitable treatment" given navy men.

A statement issued at navy headquarters by Capt. Robert Porter, chief of staff to the senior officer present, afloat, said that "the admiral had ordered that no liberty be granted."

Capt. Porter said the navy was disturbed over a "letter to the editor" article. The letter to which he apparently referred was one in which the writer described the "abominable situation now exisiting in . . . a city wherein one might formerly return from a theater at a late hour without danger of bodily injury at the hands of a savage pack of malicious sailors."

RADIO AND PHONE TRAINING OPEN TO 17 YEAR GROUP

Seventeen year old high school graduates will be accepted for signal corps radio and telephone training, Maj. Gen. H. S. Aurand, commanding the 6th service command, announced yesterday. Applications may be made at the signal corps offices, 209 West Jackson boulevard.

Youths who pass the entrance examinations will be placed in the enlisted reserve and employed by the signal corps as civilians at $1,020 a year. Pre-service radio training will be given them at Ashland, Wis., and when they become 18½ years old they will be called to active duty.

Col. Charles N. Sawyer, commandant of signal schools, said good records in mathematics and physics will be a prerequisite to selection.

HEATED DEBATE OPENS IN HOUSE ON TAX PROBLEM

Doughton Lashes at Ruml Plan as 'Immoral.'

BY WILLIAM STRAND.
[Chicago Tribune Press Service.]

Washington, D. C., March 25.—Gray haired veterans of the legislative wars took command of debate in the house today as the chamber began its long awaited consideration of pay-as-you-go income taxes for 44 million American taxpayers.

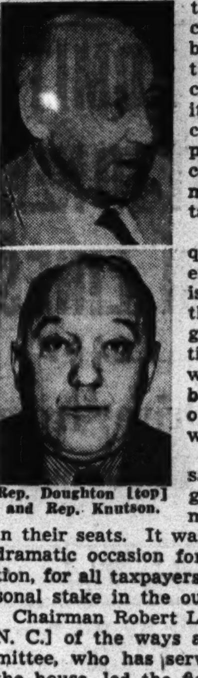

Rep. Doughton [top] and Rep. Knutson.

Debate on the question, considered the major issue thus far in the 78th congress, will continue into next week, after which balloting on amendments will start.

The opening salvos found the galleries full and most members in their seats. It was a colorful and dramatic occasion for the entire nation, for all taxpayers have their personal stake in the outcome.

Chairman Robert L. Doughton [D., N. C.] of the ways and means committee, who has served 32 years in the house, led the fight on one side for the committee approved bill. He was born back in '63 and was elected to congress when William Howard Taft was President.

On the other side, battling for the Ruml skip a year plan for tax collections, was Rep. Harold Knutson [R., Minn.], who has served 14 consecutive terms.

Open Debate with Fire.

Both hold wide influence among their colleagues, and they lacked none of the fire of youth as they opened the battle.

Doughton, erect despite his 80 years, blasted the Ruml plan and the Republican minority on the committee which has approved it. He described the Gallup poll, which has purported to show that the plan has widespread support, as a "racket" and even rattled the bones of the old Teapot Dome scandal, warning that it did not compare with the proposal to forgive a year's taxes.

"In the light of my understanding of the plan and the effects which the forgiveness of a year's taxes would have upon the government and the taxpayers, I am convinced that the adoption of such a plan is immoral and unsound at any time, and especially so at this time when our government is in such desperate need of revenue," he declared.

Calls Plan "Heresy."

"In my opinion, the Ruml plan is nothing but tax heresy. It is to sound tax policy what infidelity is to true Bible religion."

The administration indorsed committee plan which Doughton upheld is similar to a bill introduced by Rep. Frank Carlson [R., Kas.] which embraces the Ruml proposal, with the exception of tax forgiveness. To encourage taxpayers to go voluntarily on a current basis, the committee's measure offers a system of bargain discounts for prompt payment of current taxes after the levies from the year before have been paid.

Both bills call for a 20 per cent withholding tax beginning July 1, as do a varied assortment of compromise proposals, and it was considered certain that congress would adopt a collection at source system regardless of what it does about forgiving taxes.

Doughton spent two hours making his speech and answering questions, taking on all comers in rapid fire, catch-as-catch-can exchanges which delighted the chamber. At times he and his questioner stood only a few feet apart, bellowing in almost indistinguishable language.

Then the Minnesota congressman opened his attack on the committee bill. He said Doughton's opposition to tax forgiveness is "inconsistent," since he proposed three different tax plans to the committee, all of which contained provision for some forgiveness and all of which were rejected.

"I didn't bring in any bills," Doughton protested. "I made two suggestions, and the more I looked at them the less I thought of them."

Knutson continued:

"Why, one of the chairman's plans came from a vision he had during the night. I'm serious. A vision. It was a plan for forgiving 6 billion 500 million dollars. The committee wouldn't stand for it."

This was a tart reply to a statement by Doughton during the committee consideration that the thought of forgiving all of 1942 taxes was keeping him awake at night.

Students' President

[TRIBUNE Photo.]

MARJIE JEAN MINOR.

Macomb, Ill., March 25 [Special].—Miss Marjie Jean Minor of Streator has been elected president of the Western Association of Women Students for 1943-'44. Miss Minor, a junior at Western Illinois State Teachers college, has been active in the organization thruout her college career. The organization is composed of all the women students enrolled at Western.

new **FURS** of *Duration Quality at a Low Sale Price*

$99 "BUYS"

MINK DYED MUSKRAT COATS

or Any of These Popular Superb Fur Coats at $99

★ Black Dyed Persian Lamb Paw
★ Sable Dyed Muskrat
★ Black Dyed Persian Lamb
★ Black Dyed Caracul Lamb
★ Black Moire Pony
★ Silver Blended Raccoon
★ Black Dyed Skunk
★ Natural Opossum

Many Others—$99

$10 DEPOSIT HOLDS COAT • USE OUR EASY 10-PAY PLAN

Sizes 12 to 52 in the Group!

Lane Bryant
SECOND FLOOR FUR SALON
101 N. WABASH AVE.

There are things we must do.

They tell that one hundred, TWO hundred million Axis men and women are working day and night, doing *nothing* else, working *twelve, fourteen hours daily* to make us slaves, to wipe us out, air, land and sea. There are *things to do!* They *must* be done! Let's *do* them, and *lick them* and *never* delay or lag in the doing. Buy WAR Bonds! *Don't forget.*

Mrs. SNYDER'S CANDIES
16 shops in Chicagoland . . Tel. Central 3116

Jerrems

TOPCOATS of hand loomed scotch tweeds

Colorful and wear-resisting —superbly tailored by . . .

BURBERRY OF LONDON

$75

Other Burberrys $68.50 to $100

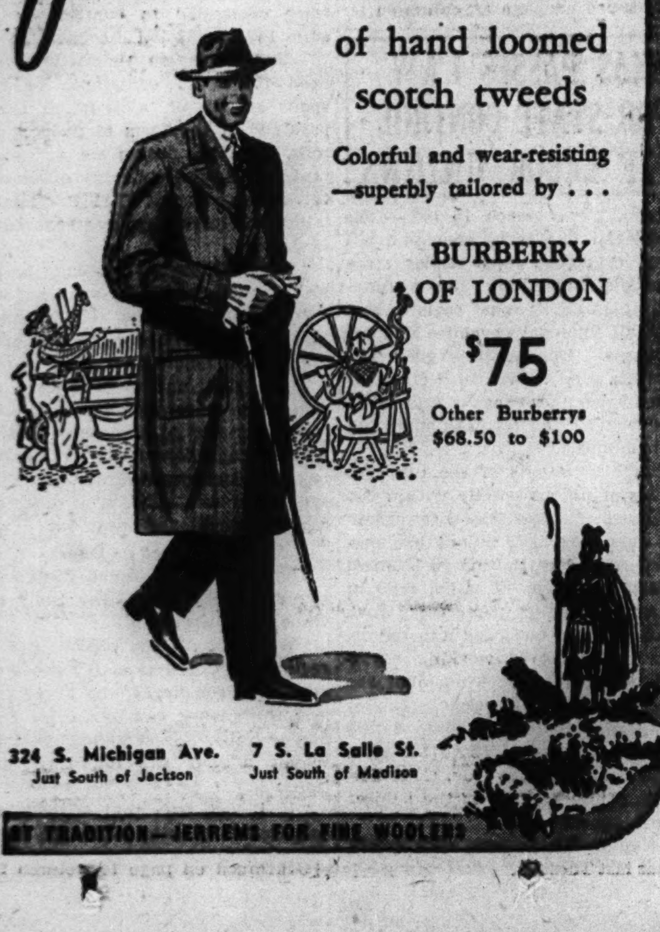

324 S. Michigan Ave. Just South of Jackson
7 S. La Salle St. Just South of Madison

BY TRADITION—JERREMS FOR FINE WOOLENS

FURLOUGH BAGS *for our service men*

$3.50

They're roomy, handy, well made bags of water repellent khaki twill . . with zipper closings and with the handles and corners stoutly leather reinforced. At the top is an identification window for name and address

It's an ideal bag for civilians, too, especially men or women working in defense plants

Mail or phone orders filled in our main floor gift canteen . . Harrison 9000

MAURICE L ROTHSCHILD
State at Jackson

SAKS FIFTH AVENUE
debutante shop

Open Mondays 9:30 A.M. to 9 P.M.

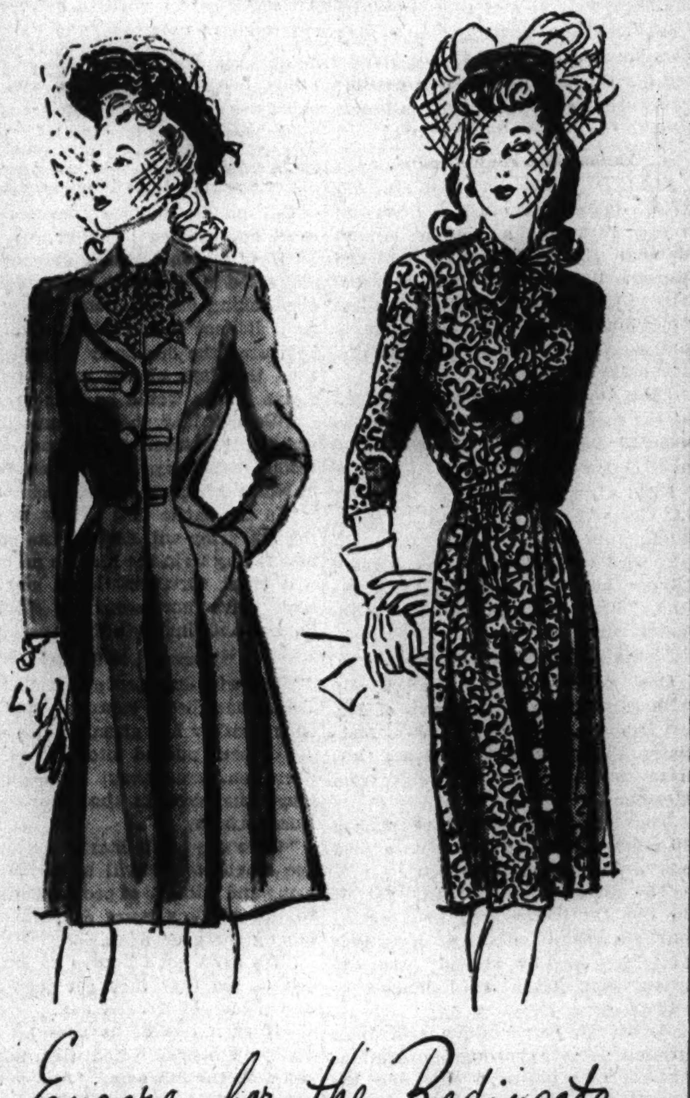

Encore for the Redingote

because it's a smart and practical fashion. You'll wear it as an elegant ensemble or as a self-sufficient coat and casual print dress. Sizes 10 to 18.

Pure wool coat in green, red, aqua or gold . . . **25.00**

Rayon crepe button-front dress in navy with green or gold print . . . black with red, aqua or gold print . . . **19.95**

Fourth Floor — 669 North Michigan Avenue

Open 9:45 to 5:45

Pastels

For Your New Sweater & Skirt!

THE SWEATERS, 100% all wool, soft as down. Loose fitting as you like 'em. Aqua, powder blue, maize, soft pink, cocoa. Sizes 32-40. $3.98

THE SKIRTS, finely tailored in mouth watering pastel plaids. Four pleats front and back. Choose from blue, yellow or brown plaids. Sizes 9-17. $5.98

Sportswear—Sixth Floor

Henry C. Lytton & Sons
Chicago, Evanston, Oak Park, Gary

STEVENS
It's Stevens for Suits

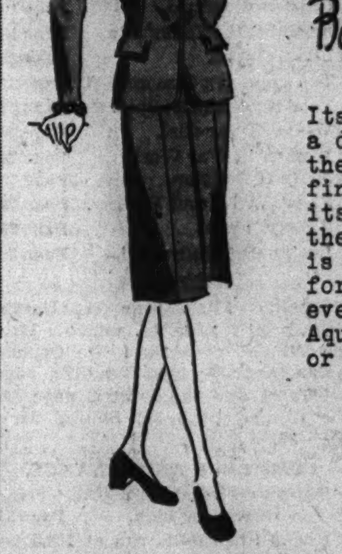

a you-can't-go-wrong choice . . . the classic

Botany Flannel Suit!

Its simple lines have a definite distinction, the quality fabric and fine tailoring belie its modest price. And the 3 button classic is always a favorite for it becomes most everyone! Have it in Aqua, Cherry Red, Green or Navy. 12 to 18.

29.95

Sorry, no mail orders!

Chas. A. Stevens & Co.
State Street — Open 9:45 to 5:45

Suits—3rd Floor

STEVENS

The Chesterfield Coat

continues in first place as the coat of the year!

Best go-with-everything coat you could own . . . the straight lined Chesterfield with easy fitting shoulders that accommodate a suit as easily as a dress, the uncluttered, simple look—so coveted this season!

Sketched: one from our collection . . . in 100% wool covert with a fly-front closing, a neat little velveteen collar. In Black, Blue, Gold, Beige, Emerald. Misses' sizes.

29.95

Sorry, no mail orders!

Chas. A. Stevens & Co.
State Street — Open 9:45 to 5:45

Coats—3rd Floor

Open 9:45 to 5:45

Polka dots

$10.95

Plaster white dots on dark sheer. Very new, very chic one-piece draped dress. Soft bow ties at your throat, over your hips . . . so-o-o-o-flattering! Brown or navy. Sizes 12-20.

Fifth Floor

THE HUB Henry C. Lytton & Sons

Chicago, Evanston, Oak Park, Gary

COUPLE'S PROFIT OF $261,947 ON WAR DEALS TOLD

Sold Hair Mattresses to the Navy.

BY WILLIAM MOORE.
[Chicago Tribune Press Service.]

Washington, D. C., March 25.—A former electric rate clerk and his wife told the house naval affairs committee today how they obtained $261,947 in commissions last year as manufacturers' agents on government war contracts.

One the principal items the couple sold was cattle tail hair mattresses for the navy, on which they admitted the company they represent has a virtual monopoly. Congressmen of the committee sought in vain for a reason why the government should countenance the couple's brokerage commissions of $191,288 in 1942 on mattresses that the navy has to buy. The commissions, the congressmen said, are an important item of the contract price and hence are eventually paid by the taxpayers.

First of Nine Witnesses.

The couple, partners, are W. Lester Baker of Washington and his white haired wife, Mrs. Katherine A. Baker. They are the first of nine manufacturers' representatives or brokers to be called as witnesses in the committee's hearings on proposed legislation to force the government contract middle men to reduce their charges.

Robert E. Kline Jr., counsel for the committee, said the committee will question two manufacturers as well as the brokers.

Kline questioned the Bakers to determine their special qualifications for work that puts their pay in astronomical figures and to establish what it is they do that merits the fantastic income.

Mrs. Baker and her husband told this story:

He was an electric company rate clerk before World War I. They were married in 1917 and he went into the army as a private, advancing to a second lieutenant handling army supply procurement. Mrs. Baker, who had spent a year in high school and a year in a business high school, worked in an office while he was in the service.

Started with Nothing.

"He came out with nothing but the clothes on his back," she said, "a $500 debt, a $50 soldier's bonus, and no job. He started this business and I went on at my job, helping him at night for two years."

The business, for which, the committee brought out, Baker had gained his experience in the army, slowly grew. In 1936 its gross income was $29,000; in 1937, $27,000; in 1938, $28,000, and in 1939, $28,000 again.

But in 1940, Kline said, the income skyrocketed with war contracts to $82,298; in 1941, to $186,776, and in 1942, to $261,947.

And that volume, over half a million dollars in three years, was done, as the Bakers told the story, with an office staff of four, two secretaries earning $150 a month and a bonus that boosted their earnings to $3,600 a year and two salesmen earning less than $5,000 a year.

Mrs. Baker said theirs is a "go get 'em business," and then told what she does to earn half the commissions—keeps the books, manages the office and consults with her husband. She said she never visits manufacturers or government agencies alone.

Baker said he earns his money by arranging the contracts.

Sales discussed today were principally the cattle tail hair mattresses furnished the navy by the firm of Fleetwood Craftsmen, Inc., of Fleetwood, Pa. Kline said the Bakers had arranged the sale of almost five million dollars' worth of the mattresses to the navy since October of 1941. Baker denied that the saler were that high.

While Kline was insisting that the agent had sold five million dollars' worth of mattresses to the navy, Baker said he had sold $580 worth commercially — to government employés, at cost.

Testify on Commission Fees

(Story in adjoining column.)

[Associated Press Wirephoto.]

W. Lester Baker and his wife before house naval affairs committee.

EXPECT CIVILIAN USE OF AIR MAIL TO BE CANCELED

Service Soon Will Be Victim of War.

[Chicago Tribune Press Service.]

Washington, D. C., March 25.—Curtailment of air mail and air express service for civilians probably will be announced officially within the next two or three weeks, it was learned today. Priorities on service under war department supervision are expected.

The army has taken over more than 50 per cent of the air line planes, while air mail volume has risen approximately 40 per cent in the last six months, the postoffice department reported. Air mail shipments at times frequently become so heavy that part must be left behind to go by train, officials said.

The postoffice department has been under pressure from the war department and the civil aeronautics board for some time to curtail its air mail esrvice. Because of the high air mail revenues and the large demand for this type of service, it has been reluctant to give it up.

Postmaster General Frank C. Walker gave the first official hint that the general public probably would lose their air mail privileges in an interview in Los Angeles Monday.

His aids said today a decision probably will be made when he returns to Washington next week.

Mail to soldiers now makes up the largest volume of the air mail, the postoffice department said. Business mail is next. News photographs account for a substantial amount of space on the planes and whether or not they are essential to winning the war is expected to be one of the first questions put up to a priorities board.

SAN FRANCISCO JOINS IN TRIBUTE TO MME. CHIANG

San Francisco, Cal., March 25 (AP).—Thousands of Chinese paraded for more than an hour today past a flower banked city hall balcony to welcome Madame Chiang Kai-shek. The wife of the Chinese generalissimo told them and additional thousands in the civic center square that the welcome "has literally left me speechless and breathless." In a brief talk accepting the key to the city, she said the golden gate to San Francisco bay, whose "two bridges looked from west to east and spanned from north to south, was a symbol of eternal friendship and understanding between our two peoples."

New WOW Post

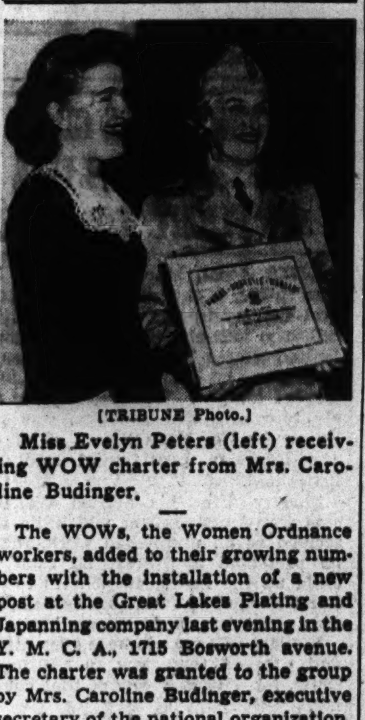

[TRIBUNE Photo.]

Miss Evelyn Peters (left) receiving WOW charter from Mrs. Caroline Budinger.

The WOWs, the Women Ordnance workers, added to their growing numbers with the installation of a new post at the Great Lakes Plating and Japanning company last evening in the Y. M. C. A., 1715 Bosworth avenue. The charter was granted to the group by Mrs. Caroline Budinger, executive secretary of the national organization.

"The WOW movement is basically American," she said in her presentation address. "It is patriotic, and its girls have to merit their membership, since there are no dues and no assessments. We want our girls to feel patriotic to the WOWs and to their jobs, to avoid absenteeism, and to realize that their work is as important as that of the soldier in the front line."

Temporary officers appointed to head the new post were Miss Evelyn Peters, 1834 North Hamlin avenue, president; Miss Fanny V. Kopera, 1345 Thomas street, vice president; Mrs. Jean Kopiecki, 1520 North Leavitt street, recording secretary; Miss Sophie Przybylo, 1326 South Lombard avenue, Berwyn, corresponding secretary, and Miss Frances Marshall, 1512 Wabansit avenue, treasurer.

The WOWs now total more than 6,000 members thruout the nation, Mrs. Budinger said.

Pope Pius Is Improved, Rome Broadcast Reports

[BY THE ASSOCIATED PRESS.]

The Rome radio last night quoted the Vatican City newspaper, Osservatore Romano, as announcing that the health of Pope Pius was improving. The pontiff, stricken with influenza several days ago, "continued to look after his affairs this morning, and received Cardinal Maglione, the papal secretary of state," said the broadcast, recorded by the Associated Press.

GOVERNOR CALLS HALT TO DRAFT OF FARM YOUTHS

Claims Authority to Stop Colorado Inductions.

Denver, Colo., March 25 (AP).—Gov. John C. Vivian ordered today an immediate halt to the induction of Colorado farm workers into the army and navy.

Gov. J. C. Vivian.

The governor, who recently has asserted that Colorado war crop goals could not be attained unless workers were permitted to stay on the farms, announced his action in a letter to Brig. Gen. Harold H. Richardson, state director of selective service.

Gov. Vivian said he was taking the action "under the power and authority to administer the selective service system within my state under section 603.11 of the regulations governing this agency."

Governor in Charge.

At state selective service headquarters, officials said section 603.11 provided that governors of the respective states would have charge of the administration of the act in each state.

[Selective service officials in Washington said they had not heard of Gov. Vivian's action and refused to comment on it. They said, however, that the law states specifically that there shall be no group deferments and that the section to which he refers is merely a regulation and as such does not supersede the law.]

The governor told newsmen he had just received word that of a quota of 58 men inducted in Delta county recently, 22 were farmers "who in the opinion of the county agent are essential to the operation of the farms from which they were taken and will need to be replaced."

After he announced the text of his letter to defer all farm workers, the governor said that "under provisions of law I have the authority to administer this act in Colorado.

"I understand the director of selective service has power to defer farm, dairy, and ranch workers. This letter directs him to do so."

In Washington, Sen. Edwin C. Johnson [D., Colo.], who only yesterday criticized the Colorado executive for not taking the matter into his own hands, today exclaimed: "Bully for Gov. Vivian."

Blames Mismanagement.

The Republican governor, a World War I. marine who took office in January, recently blamed what he called federal burocratic mismanagement for the farm labor shortage.

The text of Gov. Vivian's letter to Gen. Richardson:

"We have been led to believe over a period of weeks that regulations had been eased by selective service headquarters in Washington and that draft boards had been instructed not to induct any more farmers—that they were to be deferred on occupational grounds of dire necessity in the production of food for the allies and ourselves.

"Now comes the information from Delta that out of a quota of 58, which has just left that county, 22 were farmers who, in the opinion of the county agent, are essential to the operation of the farms from which they were taken and will need to be replaced.

Blow to Food Producers.

"If this is true, it is a serious blow to the heroic efforts our people are making to comply with Secretary Wickard's urgent request that we produce more food this year than in 1942.

"It is unthinkable that we shall countenance the further depletion of our farms long since impoverished by an unfortunate policy of the selective service in Washington.

"The fact that one governmental department makes such an important request only to find that the overt actions of another agency completely nullify it shows conclusively just how chaotic the confusion is in a top-heavy burocracy.

"The governor is invested with the power and authority to administer the selective service system within his state under section 603.11 of the regulations governing this agency.

"I, therefore, direct you to notify all draft boards of Colorado to immediately cease ordering to duty boys actually engaged in farming, stock raising or dairying to the end that we may proceed in an orderly manner to do our full duty in not only feeding ourselves, but our boys in the service."

Descendant of India's Clive Dies in Action with R. A. F.

LONDON, March 25 (AP).—R. A. F. Squadron Leader Mervyn H. Herbert, direct descendant of Clive of India, has been killed in action, it was announced tonight.

Family of 3 Goes to War; Man, Wife, and Son Enlist

Freeport, Ill., March 25 (AP).—An entire family enlisted in the military services today. Paul Durling, 38 years old, joined the navy. His son John, 17, entered the naval reserve. Mrs. Durling signed as a WAVE.

Chicago Daily Tribune.
THE WORLD'S GREATEST NEWSPAPER

Vol. CII. Friday, March 26. No. 73.

Published daily except Sunday at Tribune Tower, 435 North Michigan avenue, Chicago, Illinois.

The Tribune company, publishers.

MAIL SUBSCRIPTION PRICES.

Mail subscription prices in Illinois [outside Chicago] Indiana, Iowa, Michigan, and Wisconsin: Daily Tribune only, $5.00 per year; with Sunday Tribune, $12.50 per year.

Zones 3 and 4 in states other than Illinois, Indiana, Iowa, Michigan, and Wisconsin.

Daily Tribune only $7.50 per year; with Sunday Tribune $15.00 per year.

Zones 5, 6, 7, and 8 inclusive, Canada and Mexico: Daily Tribune only, $12.00 per year; with Sunday Tribune, $19.50 per year.

Foreign: Daily Tribune only, $25.00 per year; with Sunday Tribune, $42.00 per year.

Entered as second class matter, May 14, 1903 at postoffice at Chicago under the act of March 3, 1879.

67 years of KNOWING HOW

Hassel's "Raider" $5.85

It takes experience to produce a truly fine shoe. It takes experience, too, to know how to sell that shoe—how to fit it to the man's foot and walking needs and personality. At Hassel's we've been doing just that for 67 years. Hassel's men have been trained in Hassel ways (few of them have less than 20 years' experience). It all adds up to give you better shoes, better service and greater satisfaction when you trust your shoe ration coupon to us. Come in today.

Hassel's offers four great value groups at $4.45, $5.85 and $6.95—and Hassel's Moulded Arch Shoes at $7.95.

HASSEL'S

Open Monday and Saturday Evenings Until 9 P. M.

MADISON & CLARK DEARBORN & VAN BUREN

MANDEL'S

Store Hours Tuesday Through Saturday: 9:45 A. M. to 5:45 P. M.

Crisp New Victory Cotton

"Tailor Town"

$4 In Half Sizes

Slimming striped chambray dress you can wear for victory gardening, marketing, breezily all summer long! Cut-for-action shirtwaist style in sizes 16½ to 24½. Blue, tan, rose, green. Coat style, sizes 12-20.

Mail, Phone Orders Filled
Suzanne Shop—Third—State

Mandel Brothers

The Costume Bootery of

O'CONNOR & GOLDBERG

at 23 Madison, East

Urbanites

PREVIEW THE VOGUE FOR SPRING IN

PATENTS

Such distinctive creations in patent leathers . . . truly deserve immediate attention. James Kean, youthful stylist, at his very best. They're delightfully soft and supple . . . perfect fitting . . . and in a complete range of sizes.

$12.95

P.S. Be sure you have your ration book with you . . . containing coupon No. 17

ENJOY THE CONVENIENCES OF AN O-G CHARGE ACCOUNT

27 Years' Experience

Man Tailored Suits

$39.75

$60.00 VALUE
100% WOOL

Made to your individual order. Save $20 and more by buying direct from manufacturer in our wholesale district store.

- GABARDINES
- SHETLANDS
- FLANNELS
- TWEEDS
- WORSTEDS
- HERRINGBONES
- PENCIL STRIPES

SKIRTS

Handsomely tailored of men's all wool materials. $10.00

HOWARD KING & CO.

206 W. VAN BUREN ST.

Open Sundays 10 to 4

Helsing's Terrace Room
55 W. WASHINGTON

Complete LUNCHES from 45c

Complete Dinners from 75c
Now Open Sundays from 4 p. m.

A NEW STETSON straw for women

$8.95

This Stetson of rough straw braid is big about everything . . . big about its size . . big about its quality . . big about its value. It will get a big welcome from you, too

Other Stetson hats for women $5.95 to $16—5th floor

Maurice L Rothschild
State at Jackson

Hat quality that's unsurpassed

ROYAL STETSON Vita-felt

$10

As mellow and as soft as velvet with the toughness and come-back of spring steel—that's Stetson's Vita-felt — a masterpiece of hat quality that can't be surpassed anywhere

Other Stetson hats from $5 to $20
Stetson Jr. hats $5, 3rd floor

MAURICE L ROTHSCHILD
State at Jackson

APPLICATION FOR $7,500-$11,250 ACCIDENT INSURANCE POLICY

AND SUBSCRIPTION TO THE DAILY TRIBUNE

NOTE: For the sum of 25c preliminary term fee, plus 10c a month in advance thereafter, the Chicago Tribune makes available to its Home Delivery Subscribers and members of their families who reside in the same household a $7,500 Travel Accident Insurance Policy. Insurance coverage eventually increases to $11,250 on continuous renewal. Issued by Federal Life Insurance Co., Chicago. NO MEDICAL EXAMINATION. One policy to a person. Issued only to applicants over 10 and under 70 years of age.

Mail this Coupon to the Chicago Tribune. SEND NO MONEY. Accredited representative will call and collect 25c. Official Carrier will collect monthly thereafter for Insurance and Subscription. Insurance will lapse if subscription is stopped.

☐ I hereby order the Daily Tribune delivered to my home by Carrier six days a week, starting immediately, for which I agree to pay the regular rate.

☐ I am a Home Delivery subscriber and agree to continue.

Do you apply for this $7,500 Travel Accident Policy? ....
(PLEASE PRINT)

Your Name? .... First Name Middle Name Last Name

Address? .... Number Street Apt.? ....

.... City State Phone? ....

Your Age? .... Date of Birth? .... Month Day Year

Are You Blind or Deaf? .... Are You Crippled? ....

Name of Person to Whom Insurance Is to Be Paid in Case of Your Death? (Beneficiary)

.... First Name Middle Name Last Name Relationship ....

Applicant's Signature .... Sign in Own Handwriting

NOTICE: Orders for Home Delivery of the Tribune are acceptable only from persons residing where such service is maintained and are subject to rejection by the Tribune. All applications for insurance are subject to rejection by the Federal Life Insurance Co. Insurance does not become effective until noon the date policy is issued.

Form A2733-3-30

at Shayne's!..

Brown Gabardine Toppers

About as hard to find as Nylon hose and seemingly as much desired... brown all-wool Gabardine toppers... velvet collared, and with either raglan or regular style shoulders. Also Commando Blue, Beige, Navy and Black. $55

john t. Shayne

MICHIGAN AVENUE AT RANDOLPH

MANDEL'S

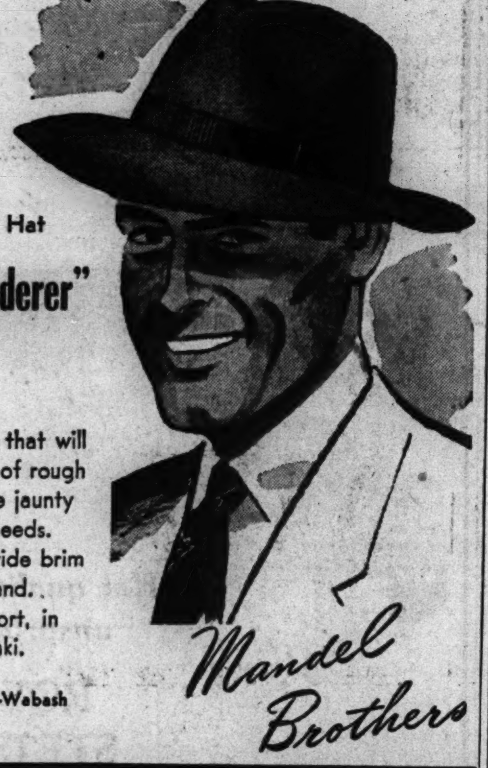

Favorite Lightweight Hat

Dunlap's "Wanderer"

$5

An easy-to-wear hat that will stand up under a lot of rough treatment and still be jaunty enough for Sunday needs. Popular low crown, wide brim and new width low band. Lightweight for comfort, in grey, tan, brown, khaki.

Men's Hats—First Floor—Wabash

Mandel Brothers

ASK FOR Schmidt's City Club BEER NOW ON SALE Everywhere

Advertise in The Tribune

RESORTS AND TRAVEL.

MISSOURI.

Excelsior Springs, Mo. Elms HOTEL for health, rest, recreation. Famous mineral waters and baths. American or European rates. Write 155 E. Ohio St., or Ph. Del. 5800.

BUY WAR STAMPS

NAZI GUNS ROAR AS GEN. PATTON RIDES TO FRONT

Finishes Journey Afoot When Shells Hit Road.

WITH U. S. FORCES IN SOUTHERN TUNISIA, March 24 [Delayed]—(AP).—Lt. Gen. George S. Patton Jr., a lifelong exponent of the thesis that military leaders must take an active part in battle action, rode thru German artillery fire today to visit front line forces and compliment them oficially for taking and holding the heights east of El Guetar.

Lt. Gen. G.S.Patton Jr.

In the trip to the command post unit which stuck to its positions despite a two day heavy tank, artillery and infantry counter-attack, the general was forced to dismount from his command car as shells landed on a road bend ahead. He finished the journey afoot.

Foxholes Come Alive.

As he began climbing a steep hill to the outpost, heads of soldiers popped out like rabbits from foxholes to watch the tall, spare figure.

"It's the first time I ever saw him except in pictures," said Pvt. William Hazen, 27 years old, of Hancock, N. Y. "He looks like quite a man. Bet he is a real bruiser.

"It sure is good to see him in the front lines," said Corp. John W. Davis, 23, Brooklyn, N. Y. "I hear he wants to get Rommel in one tank and him in another and have it out.

"If he ever does, I sure want to have some money down on him."

Several more artillery shells, apparently 88s, landed only a few score yards away before Patton and Maj. Gen. Terry Allen reached a dugout shelter.

An Hour in Battle Zone.

Gen. Patton studied the battle zone almost an hour before working his way back down the rocky slope, poking jauntily at boulders with a silver tipped cane presented to him by a friend.

He wore an aviator's leather jacket over his uniform and carried his famous ivory handled .45 revolver strapped to his waist.

Despite further shell bursts fired by German batteries harassing American military traffic on an adjoining road, the general refused to hurry his pace.

He paused at one group frying bacon over a hand made oil can stove, joked with them a minute, and before leaving praised them for what he described as an exceptionally good job.

"Know We're Coming."

"They know we are coming, General," said Corp. Cecil Mooney, 23, of Afton, Okla., waving toward the German positions.

Patton grinned, nodded and walked to the waiting command car.

Three days ago, on a front line visit, the general was forced to hit the ground twice as enemy planes swept over.

The first time was while the general's party was returning from a visit to infantry units pushing forward from El Guetar and enemy planes began strafing the road. The second was when he was standing by a command vehicle near Sened station and three Messerschmitts roared over at about 150 feet.

"The general did what any good soldier would do—dived to the ground," related Capt. Richard Jenson, 27, of Pasadena, Cal., an aide to the general.

War Developments in Tunisia

(Story starts on page 1.)

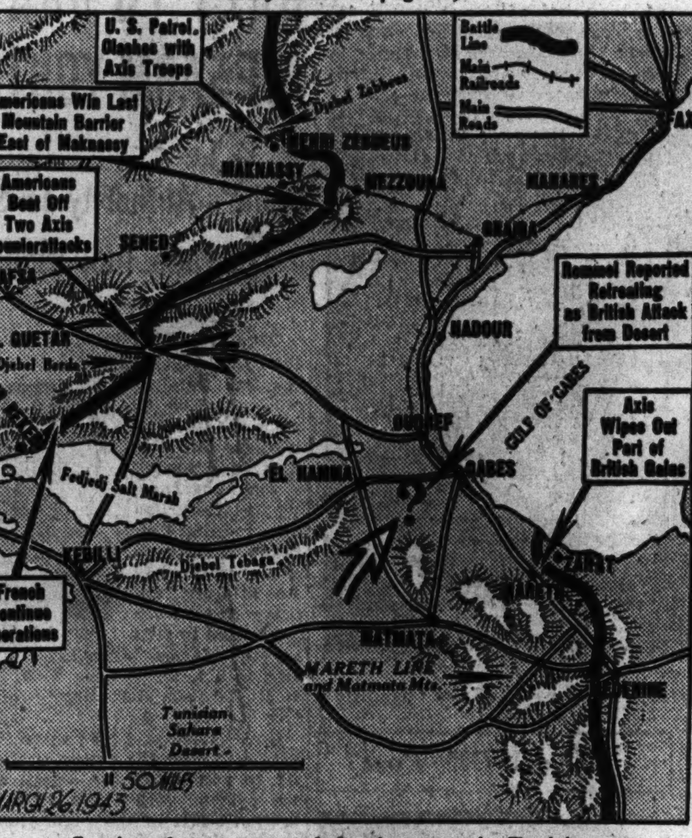

Captions locate reported developments in Tunisia.

BERLIN ADMITS RETREAT TO NEW TUNISIAN LINES

Reports British Drive 'from Desert.'

[Continued from first page.]

Montgomery's troops had sought to pierce the coastal flank.

[A dispatch from a New York Times correspondent on the Mareth front said that Tuesday night a large portion of the 8th army's artillery concentrated its fire upon axis positions in the northern and central sectors of the Mareth line with the view of demolishing the organized defense systems which "present obstacles of the first magnitude," and could only be disposed of by blasting them out of the rock.]

Keep Up Aerial Blows.

A fourth threat to Rommel, who has been forced to divide his armored strength, is a British column operating eight miles south of El Hamma, 20 miles west of Gabes, the German coastal pivot in the south.

The communique did not mention any further progress by these ground troops who had raced around the southern end of the Mareth line, but said allied airmen twice attacked enemy vehicles at El Hamma, destroying several tanks and a number of vehicles.

The allied aerial armada, believed to be the strongest yet used in Africa, continued to pound axis troops and air fields in the narrowing enemy pocket, dumping thousands of tons of bombs along the Mareth line and in the path of the twin American drives to the sea.

United States heavy bombers pounded the docks at Ferryville on the southwestern side of the huge port of Bizerte in the north. "Hits were observed all over the dock area and large fires started," the communique said.

Three Merchant Ships Hit.

Three merchant ships were believed to have been hit, and a British pilot escorting the bombers said the attack was one of the most accurate he had ever seen.

The allies also were reported to have planted bombs amid 40 to 60 parked axis planes on a field between Sfax and Gabes, and also blasted grounded planes at a field south of Sousse.

During these widespread operations, the communique announced, 10 enemy aircraft definitely destroyed. Four allied planes were reported missing.

Liberator bombers of the 9th United States air forces again attacked Messina, Sicily, by daylight yesterday and left railroad yards in flames, a communique issued in Cairo said, Other fires were started at the ferry terminal and near naval storage tanks, and all the bombers returned after shooting down one opposing fighter and probably destroying another, it added.

21 GUN SALUTE GIVEN WALLACE AT LIMA ON FLIGHT TO CHILE

LIMA, Peru, March 25 (AP).—A 21 gun salute, a cheering crowd of several thousands, and high diplomatic, military, and civil officials welcomed United States Vice President Henry A. Wallace on his arrival at the Lima airport tonight. Wallace, making an air tour of Latin America, was received by Col. Luis Solari, chief of the Peruvian presidential military household.

Shortly after his arrival Wallace said Pan-Americanism, which he described as an unfinished work, must be perfected and must be used to build up the American peoples to an equal level of culture, identical standards of welfare, and common ideals.

Wallace will remain here over night and proceed tomorrow to Santiago, Chile, for a 10 day tour of that country.

R. A. F. Bombs Runways at Jap Airdrome in Burma

NEW DELHI, India, March 25 (AP).—A British communique said last night that R. A. F. long range bombers attacked the Japanese airdrome at Toungoo, Burma. Bombs were seen to burst on runways and in dispersal areas and several fires were left burning.

MRS. FRED LEGRIS SR. DEAD.

Kankakee, Ill., March 25.—Mrs. Fred Legris Sr., 78 years old, of Bourbonnais, died last night. She was the widow of a former Kankakee banker and life resident of this community. She is survived by a daughter and six sons, one of whom is the Rev. Gerasime Legris of Loyola university, Chicago.

MARTIN PREDICTS U. S. WILL REACH '43 PLANE QUOTA

The American aircraft industry will fulfill the government's production schedule of 125,000 airplanes of all types in 1943 if the war production board provides all the needed materials, Glenn L. Martin, president of the Glenn L. Martin company and one of the country's largest plane manufacturers, said yesterday.

Not only will the factories turn out all the aircraft called for by schedule 8-L, the designation for the current table of output, but before the end of this year, bombers capable of carrying more than 20,000 pounds of explosives will be coming off the production lines, Martin asserted in an interview at the Union League club.

"All we require is that allocation of materials feed our lines reliably," Martin said. "We are set to do the job if we get the stuff to build our airplanes."

Details of the performance of the new American ships are still military secrets, Martin said, but he described the 20,000 pound bomb load as "on the conservative side."

"The ships we are to see in action early in 1944 will be considerably superior to those we are turning out now," Martin said. "New devices and various inventions have been approved by the army and navy for incorporation in our designs, and they will mean greater speed, longer range, and materially larger destructive loads.

"In the medium bomber class, too, our ships will carry larger loads, and without any sacrifice in performance. Some of the mediums will be faster."

Nazis Discount 'Rumors' Allies Plan Balkan Drive

LONDON, March 26 [Friday] (AP).—The German radio said today that Nazi circles think that the allied nations will try to invade Europe's Atlantic coast despite rumors which it said were "launched" from Washington and London that invasion would be thru the Balkans.

Helsing's Terrace Room 55 W. WASHINGTON

Complete DINNERS from 75c

Complete Luncheons from 45c

Open Sundays from 4 p. m.

525 FUR COATS

assembled from Evans out-of-town agencies

NOW ON SALE

at drastic reductions!

Evans 33 out-of-Chicago agencies have been required to send to Chicago all of their few and one-of-a-kind and model fur coats. A sensational ROUNDUP of glorious furs . . . approved styles for the 1943-1944 Winter Season. A magnificent assemblage of amazing values Evans unconditional guarantee of satisfaction goes with each purchase.

Convenient Charge Accommodations Are at Your Service

A SMALL DEPOSIT WILL HOLD ANY SELECTION

GROUP No. 1 • Fur Coats Worth Up to $165

NORWEGIAN BLUE DYED FOX COATS..........
DYED SKUNK GREATCOATS..........
ERMINE DYED MUSKRAT TROTTEURS..........
Black Dyed PERSIAN LAMB PAW COATS..........
KRIMMER DYED LAMB COATS..........
POLO DYED WOLF COATS..........

$97

GROUP No. 2 • Fur Coats Worth Up to $239

SABLE BLENDED MUSKRAT COATS..........
BLACK DYED PERSIAN LAMB COATS..........
NATURAL LYNX CAT COATS..........
NATURAL RED FOX COATS..........
BLACK CARACUL DYED LAMB COATS..........
NATURAL JAGUAR LEOPARD COATS..........

$145

GROUP No. 3 • Fur Coats Worth Up to $275

NATURAL GREY SQUIRREL COATS..........
LET-OUT Silver Tipped RACCOON COATS..........
NATURAL SKUNK GREATCOATS..........
HOLLANDER BLENDED MUSKRAT COATS..........
LEOPARD CAT COATS..........
NATURAL CHINESE KIDSKIN COATS..........

$188

GROUP No. 4 • Fur Coats Worth Up to $350

HUDSON SEAL DYED MUSKRAT COATS...
SABLE DYED ERMINE COATS..........
Black Dyed RUSSIAN PERSIAN LAMB COATS
SILVER FOX COATS..........
NATURAL MINK GILL COATS..........
U. S. GOV'T Matara ALASKA SEAL COATS

$266

WISE WOMEN WILL BUY NOW FOR NEXT YEAR

Wise women will be here early to secure their unrestricted choice of the very best values

Selling Starts Promptly at 9:30 Today

Evans America's Foremost Exclusive Furriers

36 S. State St., 3rd, 4th, 5th Floors, North American Building

OPEN 9:30 UNTIL 9 FOR YOUR CONVENIENCE!

NATURAL WILD CANADIAN

MINK SCARFS

Specially priced by Evans at

$12.95 the skin

For wear with your new tailored suit! Dark . . . large . . . full-furred . . . and perfectly matched. They're the type of value that has made Evans America's largest exclusive furriers. Compare, be convinced.

A small deposit will hold your selection

Evans America's Largest Exclusive Furriers

36 S. STATE STREET

3rd, 4th, 5th Floors, North American Bldg.

Open 9:30 until 9 for your convenience

BUY WAR STAMPS

TRY THIS $2,000,000 WHISKEY SOUR!

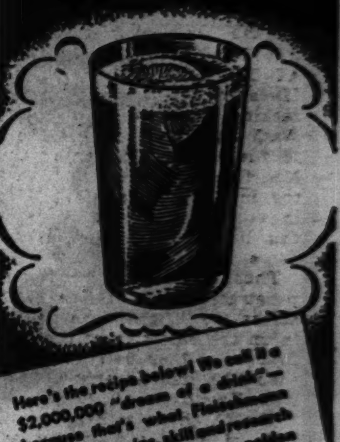

Here's the recipe below! We call it a $2,000,000 "dream of a drink"—because that's what Fleischmann invested in grains, skill and research before we released one golden bottle of this rich, luxurious, straight bourbon whiskey. We make it in limited amounts. We have to—it's so smooth and delicious!

FIRST, GET FLEISCHMANN'S BOND THEN DO THIS!

1. Squeeze ¾ oz. of lemon juice into a 6-oz. "whiskey sour" glass!

2. Add 1 teaspoonful of sugar, and 1½ oz. of velvety Fleischmann's Bond!

3. Then shake with ice, pour, and garnish with fresh fruit (if you like)! H-m-m-m!

100 PROOF

FLEISCHMANN'S BOND

Bottled in Bond. Kentucky Straight Bourbon Whiskey—100 Proof. Copr. 1942, The Fleischmann Distilling Corporation, Owensboro, Kentucky.

[ADVERTISMENT]

New Vitamin Discovery Brings Amazing Results!

Science points the way to astounding pep, vitality, healthy nerves and vigor with new High Potency Vitamin B Complex Capsules—BEX-PLUS. Take one a day! There's plenty of clinical evidence that such symptoms of fatigue, sleeplessness, nervousness, neuritis, poor appetite, loss of strength and skin disorders may be the direct result of an insufficient intake of the important Vitamin B complex . . . one of the most common vitamin deficiencies in adults. The daily use of one BEX-PLUS capsule will help correct and prevent these symptoms when they are due to the lack of Vitamin B complex. BEX-PLUS will give you a sense of well being that will make you wonder. In Chicago BEX-PLUS capsules are sold at all STINEWAY DRUG STORES. BEX-PLUS are the Highest Potency B Complex capsules advertised in Chicago. No other vitamin product can make that claim.

[ADVERTISMENT]

Give Your Lazy Liver This Gentle "Nudge"

Follow Noted Ohio Doctor's Advice To Relieve CONSTIPATION!

If liver bile doesn't flow freely every day into your intestines—constipation with its headaches and that "half-alive" feeling often result. So stir up your liver bile secretion and see how much better you should feel! Just try Dr. Edwards' Olive Tablets used so successfully for years by Dr. F. M. Edwards for his patients with constipation and sluggish liver bile.

Olive Tablets, being purely vegetable, are wonderful! They not only stimulate bile flow to help digest fatty foods but also help elimination. Test their goodness TONIGHT! Follow label directions. 15¢, 30¢, 60¢. All drugstores.

[ADVERTISMENT]

Lemon Juice Recipe Checks Rheumatic Pain Quickly

If you suffer from rheumatic, arthritis or neuritis pain, try this simple inexpensive home recipe that thousands are using. Get a package of Ru-Ex Compound, a two-week supply, today. Mix it with a quart of water, add the juice of 4 lemons. It's easy. No trouble at all and pleasant. You need only 3 tablespoonfuls two times a day. Often within 48 hours—sometimes overnight—splendid results are obtained. If the pains do not quickly leave and if you do not feel better, return the empty package and Ru-Ex will cost you nothing to try, as it is sold by your druggist under an absolute money-back guarantee. Ru-Ex Compound is for sale and recommended by drug stores everywhere.

Buy War Bonds and Stamps

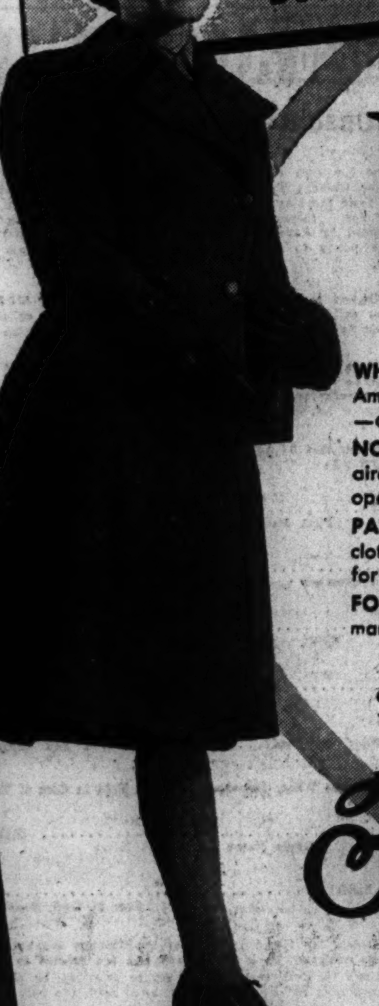

Why Is FANNIE MAY Like the WAAC? Because Both Are Made of the Right Stuff!

JOIN the WAAC

Women's Army Auxiliary Corps

UNITED STATES ARMY

WHO IS ELIGIBLE? Women 21 to 44 inclusive, married or single, an American citizen. No high school education required—just good health—character—and a simple mental alertness test.

NO TRAINING REQUIRED—you'll be trained for interesting work—aircraft spotter—camera technician—stenographer—chauffeur, radio operator—weather observer—or any of a dozen other jobs!

PAY? Same as man's—enlisted WAACs draw $50 to $138 a month, with food, clothing, housing, medical and dental care furnished. Fine opportunities for commission—as all WAAC officers are now promoted from the ranks.

FOREIGN SERVICE? Your request will be given every consideration—many WAACs now serve overseas—and many more will go.

WHAT SHOULD YOU DO?

Go—or write to—WAAC RECRUITING OFFICE, Room 601-A, 166 West Van Buren, Chicago! WAAC personnel will give you full details of this fascinating, vital war service!

Fannie May

KITCHEN-FRESH CANDIES

WE'RE MAKING LESS CANDY—SO, ONE POUND TO THE CUSTOMER! DIVIDING UP—THAT'S THE DEMOCRATIC WAY WHEN THERE ARE FOOD SHORTAGES!

TELLS HOW NAZIS ERASED BRITISH MARETH ADVANCE

Hail of Shells Blankets 'Highway to Hell.'

BY DON WHITEHEAD.

WITH THE BRITISH 8TH ARMY AT THE MARETH LINE, March 23 [Delayed] — (AP).—The Germans, attacking a 100 yard road across the Wadi Zigzaou which was the lifeline of the British bridgehead thru the Mareth line, poured tanks and infantry into battle yesterday [Monday] in such numbers that they closed this breach today after 24 hours of fierce fighting.

Thus the British troops who had penetrated the axis line came back across the "highway to hell" to dig in on the east side of the wadi—the first time they had fallen back in their 1,700 mile advance across Africa from Egypt.

The "highway to hell" was a crude strip of rocks and brushwood flung into the marshy land of the wadi—an almost dry river bed—by British engineers under artillery cover in their week-end attack against the Nazi strong point.

Thin Line of Supply.

It became the thin line of communication and supply across the wadi for the British, fighting grimly to maintain their gain.

For three days and nights the road was raked by machine gun and shell fire and this was at point blank range of the German guns during the night the 8th army attacked the Mareth line. Everything that moved across it ran a gantlet of flying steel.

Every time a shell ripped out a chunk of the road men rushed out, braving death, to repair the damage.

During those three days the Mareth line was first cracked and then broken, with the 100 yard road the only tenuous line over which men, tanks, and supplies could move.

Then the Germans attacked in force yesterday and closed the breach.

Send Some Tanks Across.

The British managed to send some tanks across the shell swept road to support the infantry holding the bridgehead on the west bank of the wadi, but there were not enough anti-tank guns in position to hold the wave of 30 which the Germans sent in to support the Nazi infantry in the counter-attack.

The "highway to hell" was a bottleneck for tanks and guns.

There were some stirring tales of courage in that furious battle inside the Mareth line: Of one who stormed a concrete stronghold in a chilling red hail of machine gun fire, of engineers who built the road, and of the troops who held out as long as they could against odds.

And there were the padres—one was a Catholic, one a Baptist, and one was of the Church of England. They went across the wadi with the troops to minister to the wounded, bury the dead, and cheer the fighting men.

Slit Trenches for Wounded.

The dusty, tired eyed little curé of Greensboro, Ga., the Rev. Arthur Garbutt, was one of them.

"We carried the wounded from the battlefield onto the bank of the wadi," he said, "and dug each man a slit trench to protect him from shell bursts. There was a regular curtain of shells falling into the wadi.

"I helped bury the dead, dig graves and slit trenches and carry the wounded. You know, since joining the army I've done a lot of peculiar things.

"The men were wonderful. They lay uncomplaining in the slit trenches for hours as the shells fell. One of them said dryly, 'Just wait a minute and they'll be throwing their mess-kits over.' We wouldn't have been surprised."

In the enemy counter-attack 300 Italians were in the spearhead of the move. When faced by heavy British fire they threw up their hands in surrender, but the Germans behind them opened up on them with machine guns. In another case the Germans shelled Italians who surrendered to the British.

War Bride

Miss Peggy Taylor (left) and Mrs. Clair Heron.

One of Chicago's first Australian war brides arrived in the city yesterday. She is Mrs. Clair Heron, 20 years old, formerly of Townsville, North Queensland, who married Sergt. John D. Heron of the army engineers last Sept. 5. Her husband, the son of Mrs. Ray A. Dickerhoof, 6551 South Green street, is now in Fort Benjamin Harrison hospital near Indianapolis, Ind., recuperating from shrapnel wounds suffered in a Jap bombing raid 15 days after their marriage.

Sergt. John D. Heron.

Mrs. Heron, a tiny blonde, is staying at the Dickerhoof home until she can arrange to visit her husband. She brought with her Miss Peggy Taylor, 22, of Brisbane, an Australian radio and screen actress, who is on her way to Miami, Fla., to marry Charles Weaver, a navy machinist's mate, first class. Weaver's home is in Indianapolis.

The girls met on a hospital ship that brought them from Australia to San Francisco. Comparing notes, they discovered they both were on romantic errands. Miss Taylor, a tall, willowy brunette, said she and Weaver became engaged in March, 1941, but the war delayed their marriage. She has not seen her fiancé for almost two years.

YANKS TO PAY BIG PRICE FOR AFRICA GAINS: STIMSON

Washington, D. C., March 25 (AP).—American troops, hardened, keen and eager for battle, are shoving the Nazis back in North Africa, but must pay for their successes with heavy casualties, Secretary of War Henry L. Stimson said today.

He gave American and British flyers a large share of credit for successes achieved thus far in North Africa, but added:

"It must always be remembered that in this fighting in Tunisia the grim, conclusive work must be done on the ground."

Forecast of Heavy Losses.

Confidence that the ground troops—a few months ago green contingents—would carry on to new successes was expressed by Stimson, who said they already have proved themselves against the veteran Africa corps of Marshal Erwin Rommel.

"While we may expect favorable progress in North Africa, we must remember that we will pay for this success with heavy casualties," he said at a press conference.

Almost continuous bombing raids over axis occupied Europe, Stimson reported, apparently have forced withdrawal of Nazi fighter planes from Tunisia and Russia.

At another press conference, Secretary of State Cordell Hull was asked whether American views coincided with Prime Minister Winston Churchill's recent reference to a partial demobilization after the defeat of Germany. Hull said this country stands for the defeat alike of the axis forces in both the west and east, but did not go into details.

REPORTS BOMBS CUT NAZI OUTPUT IN PLANES 30 PCT.

[By Wireless to the New York Times and The Chicago Tribune.]

BERNE, Switzerland, March 25.—The allied aerial offensive over western Germany and France has forced German industrial production down 30 per cent for airplanes and 50 per cent for steel and coal, a German source has disclosed.

Four reasons were given for the marked effect of the aerial bombardment: A bottleneck in deliveries of raw materials to factories owing to continued disruption of communications; dislocation of interplant communication facilities permitting free employment of piece production and sub-contracting; sabotage of salvage work after factories have been hit, and direct hits on the plants themselves.

HOW TO GET "THE MOST" FOR COUPON 17

$6.95

Buy MILI-TIES*

Our popular, dateless tie that fits easily, perfectly from the first moment—that fits inexpensively, too, into "overtaxed" budgets. There's extra toe room, a wonderful feel to the low heel, and long, long months of wear in a Mili-Tie. Black or brown calf.

*Made Expressly for Stetson Shoe Shop

ADAMS DEARBORN A CORNER MADE FAMOUS BY Stetson SHOE SHOP

COR. DEARBORN AND ADAMS STS.

WALK-OVER QUALITY SINCE 1874

Quality ... as usual!

Quality is not an over-night idea with WALK-OVER ... but it is a tradition backed by 68 years of making ONLY quality shoes!

MAJOR, sketched, is a favorite with civilians and soldiers alike. Army Tan. Rugged double soles.

$8.95

WALK-OVER

125 S. STATE ST. (Palmer House)

1515 East 63rd Street · 4706 Sheridan Rd. · Oak Park: 1136 Lake · Elgin: 52 S. Grove · Evanston: 1634 Orrington · Peoria: 327 Main St.

THE HICKEY-FREEMAN LABEL HERE EXCLUSIVELY IN CHICAGO

Luxurious quality

AND THRIFTY ECONOMY GO HAND IN HAND

Hickey-Freeman

CUSTOMIZED

new year around suits & new topcoats

You don't find a combination like that very often . . luxurious quality and thrifty economy. But it's here in Hickey-Freeman clothes. The rich lithe woolens and supple hand needling give you the ease, comfort and style that are real luxury and the season-after-season wear that's real economy

Hickey-Freeman YEAR AROUND SUITS $75 other suits to $105

Hickey-Freeman LUXURY TOPCOATS $80 others $75 to $150

MAURICE L ROTHSCHILD

State at Jackson

To Women who have said

"I WISH I WERE A MAN SO I COULD FIGHT!"

You've been wanting to do something big—here's your chance—Join the Navy and serve your country in non-combat activity alongside the Navy armed forces. Join the WAVES or SPARS now while chances for promotion are great and choice of specialist jobs practically unlimited.

NOW You CAN JOIN THE NAVY

SERVE YOUR COUNTRY IN THE Waves OR THE Spars

WHAT ARE THE WAVES AND THE SPARS? The WAVES is an organization of women whose job is to serve with Navy men at shore stations. The SPARS is the women's division of the Coast Guard, which is itself a part of the Navy. Neither WAVES nor SPARS are required to serve outside the continental limits of the United States.

REQUIREMENTS SIMPLE FOR IMMEDIATE ACTION ★ If you can answer "yes" to these questions: (1) Are you a citizen of the United States? (2) Are you between the ages of 20 and 36? (3) Have you completed at least two years of high school? (4) Have you no children under 18 years of age? (5) Are you in normal good health?—Then you can join the Navy today!

HERE IS WHAT YOU GET: Good pay—up to $126 a month, base pay, cash, plus allowances. $50 per month, cash, to start ★ College-like life while in training ★ Good food, comfortable quarters, the finest medical and dental care—all free ★ $200 worth of clothes free. This includes the smart Navy uniform, designed by the famous stylist, Mainbocher ★ Free training for a trade or profession which may be continued in civilian life after the war ★ Low cost insurance. Allowances to dependents. Privileges of free mail. Reduced rates on transportation. Movie and theater tickets, where granted. Benefits from USO, Red Cross and Navy Relief ★ Opportunity for promotions and raise in pay, and a chance to become an officer.

WOMEN NEEDED NOW ★ For these jobs: Airport Traffic—Control Tower Operators ★ Dispatching ★ Direction Calling ★ Radio Beam Operation ★ Signals to Planes. Radio Operators—(Send and receive in code) ★ Aviation Parachute Rigging ★ Aviation Machinists ★ Aviation Mechanics ★ Aerologists. An aptitude test will be given to see if you can qualify for these positions; if so, you will be taught the craft while training.

WRITE OR VISIT the WAVES and SPARS RECRUITING OFFICE, eleventh floor, Board of Trade Building, 141 West Jackson Boulevard, Chicago. Phone Wabash 2910. *Now open every evening from Monday through Friday.* If you have been able to answer "yes" to the above questions, then bring (1) Your birth certificate (2) Your evidence of school attendance (3) Three letters of recommendation—and you can join the U. S. Navy and start your brilliant new career today!

WAVE AND SPAR UNIFORMS AND ACCESSORIES. Carson's is ready with regulation uniforms and accessories for officers and enlisted personnel of the Waves and the Spars. Hats, overcoats, raincoats, stockings, bags, shirts and ties. Uniform Section, North Room, Fourth Floor.

CARSON PIRIE SCOTT & CO

$12.95

Lanely

Daisies won't tell your size

. . . and this one's a fashion winner for Spring into fall . . . in black or blue with gay daisy print on rayon crepe . . . tailored with softness . . . soft cartridge pleats form a decorative scroll . . . outlining the solid color yoke . . . tirelessly simple . . . with flared skirt.

Order by Mail or Phone
RANdolph 9800
SECOND FLOOR

Lane Bryant
101 N. WABASH AVE.

Advertise in The Tribune

YANKS TELL HOW CRIPPLED PLANES POUNDED TUNISIA

Flyers Worked as Their Own Ground Crews.

A U. S. BOMBER BASE IN ENGLAND, March 25 (AP).—"Up here you fight Germans—in North Africa you fight the elements."

That is the opinion of crews of a group of Liberator bombers which went from here to North Africa in December and for three months executed scores of raids on Italy and Tunisia.

The air force permitted the disclosure today that they have returned—with most of their 24 original ships.

One Plane on 25 Raids.

The words are those of Capt. Bill Keefer of Torrance, Cal., pilot of a "miracle ship," the Liberator Liberty Lad, which completed 25 raids in both theaters with only five minor holes.

The group left on short notice with only enough clothes for a few days, ate a Christmas dinner of steak and chicken off packing boxes in the desert, for three months operated without ground crews with the combat crews doing the servicing, and executed a raid which was called the "best bombing in the middle east."

That raid was an attack on Sfax [Tunisia] last Dec. 31 when Liberators bombed shipping and three power plants, blasting each and setting a fire which burned five days later.

Make 10 Raids on Italy.

The group made 10 raids on Italian territory, flying as much as 900 miles to their targets and making the return trips by dark.

The crews told many stories, including one about Lt. Llewelyn Brown of Malvern, Ark., and the Liberator Flying Cock, which in a Jan. 15 raid on Tripoli got a shell in one engine.

The engine burned until a trail of flame scorched the rear rudder. Four members of the crew bailed out, but Brown got the Flying Cock back to Bengazi, several hundred miles from the base, where 100 bullet holes were patched. Repairs finally were completed with German parts to start her on the flight back to her base.

320 Holes Shot in Bomber.

Brown got the distinguished flying cross.

Lt. James Gillespie of Haw River, N. C., navigator of the Liberator Big Dealer, told about a raid on Bizerte [Tunisia] last Dec. 13 when the ship got 320 flak [anti-aircraft] and bullet holes. He said:

"It was a 7½ hour round trip—1,500 miles—and our electric, hydraulic and oxygen systems were knocked out.

"The tunnel gunner—Sergt. Raymond A. Clendening of Plover, Wis.—got shot up so badly they picked flak out of him for a month. But he pulled thru all right. He found some more flak in his head the other day."

Attacked by 50 Fighters.

They told about the Liberty Lass, which always flies in formation with the unscathed Liberty Lad and Liberty Limited.

On one raid Liberty Lass got 50 fighter attacks. A gunner was wounded by a 20 millimeter shell, the oxygen system was knocked out so that the crew had to use "walk around" oxygen bottles, and the plane landed without a rudder. The crew changed an engine on the desert in three days, which is regarded as engineering wizardry.

Servicing planes by combat crews is not such a big problem, explained the navigator of the Liberty Lass, Lt. Robert E. Nelson of Riverside, Cal.

Chicagoan Among Crews.

"We didn't have anything to do except to fly and work," he said. "There were no shows and we weren't bothered with red tape."

"No," commented Lt. Leland J. Rath of Almond, Wis., co-pilot of the Liberty Lad, "tons of red tape came into our base, but somehow the wind blew it all away."

Other members of the crews included Co-Pilot Lt. John H. Lentz of Chicago and Sergt. Coin Fogleman of Indianapolis, Ind., a gunner.

The group was commanded by Col. Edward J. Timberlake of San Antonio, Tex.

Red Cross Workers in North Africa

Raymond J. Faloon, Walter H. Heideman Jr., Marjory J. Bomberger, Kathrine Whitney Curtis, and Esther Freeman (left to right).

In Group of 37

Washington, D. C., March 25 [Special].—Six Red Cross workers from Chicagoland were among 37 whose safe arrival in North Africa to augment the staff already there was announced today by the American Red Cross. They are:

Esther Freeman, staff assistant, daughter of Mr. and Mrs. J. Stepansky, 1020 North Wells street, Chicago, former music company receptionist; Raymond J. Faloon, assistant field director, 8149 Clyde avenue, Chicago, former city bureau of recreation playground instructor, and Walter H. Heideman Jr., club director, 5841 West Ohio street, Chicago, once assistant professor of physical education at Wesleyan university.

Marjory J. Bomberger, rest home director, 22 Glendale Park, Hammond, Ind., former assistant to director of activities at the International House in Chicago; Helen Beko, staff assistant, 1637 Van Buren street, Gary, Ind., history and physical education teacher at Lowell, Ind., High school, and Kathrine Whitney Curtis, rest home director, 546 North 15th street, Milwaukee, Wis., since 1927 an instructor and director of physical education in Chicago public schools and junior colleges.

DIES OF INJURIES IN FALL.

Mrs. Rose Morrison, 85 years old, died yesterday in County hospital of injuries suffered a week ago in a fall in her home in Des Plaines.

BRITISH M. P. ASKS PARLEY SOON ON POST-WAR PLANS

Washington, D. C., March 25 (AP).—Col. Arthur Evans, a member of the British parliament, said today that members of the governing bodies of the allied nations have been invited to discuss a post-war advisory program either in Washington or London "in the not too distant future."

Legislators said that if such a parley is held, it probably will convene in Washington, as few felt that American representatives would agree to undertake such a trip while congress is in session.

Evans, chairman of the British section of the Interparliamentary union, said that details and arrangements for the meeting would be left in American hands. He said delegates could only recommend to their governments action to be taken on post-war programs, but expressed the conviction that "something very practical" might come out of such a meeting.

ALL PLANES SAFE IN R. A. F. RAID ON NAZIS IN FRANCE

LONDON, March 25 (AP).—Whirlwind fighter bombers, escorted by Spitfires, strewed explosives in the freight yards of Abbeville, France, this afternoon in a raid from which every plane returned, the air ministry announced tonight.

The first two bombs dropped burst on a line of trucks and others dropped in the target area of a large concentration of rolling stock, pilots said.

COLONEL GETS AFRICA AIR POST.

ALLIED HDQ. IN NORTH AFRICA, March 25 (AP).—Col. Thomas J. Brogan of Denver, Colo., today was appointed assistant adjutant general of the northwest African air force.

MacARTHUR'S AIR ARM POUNDS TWO JAPANESE BASES

Liberators Blast Amboina, Rabaul; Hit Two Ships.

Bomb Jap Air Base

Washington, D. C., March 25 (AP).—The navy today reported heavy army bombers and navy torpedo planes have attacked Japanese positions at Kahili, an enemy air base in the northwestern Solomons. Fire was started by the raid, which occurred Wednesday. In addition, a small enemy ship was bombed in the Shortland Island area. No American planes were lost.

ALLIED HDQ. IN AUSTRALIA, March 26 [Friday]—(AP).—Allied airmen attacking two of the strongest Japanese bases in the southwest Pacific scored hits on two enemy cargo ships at Amboina and dumped a great weight of explosives, including one ton bombs, on Rabaul, New Britain, the allied command announced today.

Liberators were used in both attacks. The smash at Rabaul found the four motored bombers raining explosives on the base for two hours without encountering any fighter interception, altho anti-aircraft fire was intense.

"Large fires and heavy explosions were seen along the northern shore of the harbor," Gen. Douglas MacArthur's communique said of this raid.

Flames 3,000 Feet High.

"Six hours later one of our reconnaisance planes over the area observed smoke and flames from waterfront fires rising to 3,000 feet."

Rabaul, northeast of Australia, was the target for a mass raid three days ago when 54 tons of bombs were dropped on 250 Japanese planes found parked on three airdromes there. A substantial number of the planes were believed destroyed or damaged.

Amboina Island is in the Banda sea, some 600 miles north of Australia, and its principal harbor once was a big Dutch naval base.

Blast Two Ships.

"Our heavy bombers attacked the enemy occupied town and shipping in the harbor," reported the communique. "Direct hits with 500 pound bombs were scored on two enemy cargo vessels of 8,000 and 6,000 tons and large fires were started in the wharf building area."

At Ubili, New Britain, a heavy bomber harassed the area at night for three hours and at Gasmata, on New Britain's south coast, hits were scored in the wharf area.

Lae, New Guinea, a Jap base 150 miles northwest of allied held Buna, was raided twice by heavy bombers.

Four Americans were awarded silver stars by Lt. Gen. Robert L. Eichelberger today for gallantry in action in the Papuan peninsula campaign in New Guinea. Gen. Eichelberger, commander of American combat forces in the southwest Pacific area, honored Lt. Col. Herbert A. Smith, Oshkosh, Wis., Pvt. William L. Gauthier, Ishpeming, Mich., Pvt. James J. Elliot, Perry, Mo., and Corp. Laurence A. Rowe, Angola, Ind.

He said his APPETITE was tired of the same old thing for lunch each day......

......could we suggest a lunch that would be a little *different*..... something *new?*

So we told him all about our *shad roe*..... how we broil it to a special crunchy crusty brown..... and serve it with crisp bacon and an extra dish of smooth creamed spinach.......

And then he sat and waited with a pleased, anticipating smile..... until we brought his plate of shad roe..... fresh and hot and smoking just a trifle from the fire...... and before he *left*, he asked us *please* to have another order ready.....

.....when he comes back for *more*.....today!

HENRICI'S
CHICAGO'S MOST FAMOUS RESTAURANT
on Randolph between Clark and Dearborn

BUY U. S. WAR BONDS AND STAMPS

Store Hours, Monday through Saturday, 9:45 to 5:45

Marshall Field & Company

Guard your beauty

through the years with Estrolar Cream

by the House of Gourielli

$5.50
plus federal excise tax

Biocine, the equivalent of the youth-giving element abundant in the body when you are young, but diminishing as you grow older, is the base of this marvelous cream. Use it to keep the fresh skin of youth on your face, neck, hands.
First Floor, North, State

1. Flower-fresh tones of pink, pastel blue, yellow, white dainty rayon sheer. $5.95

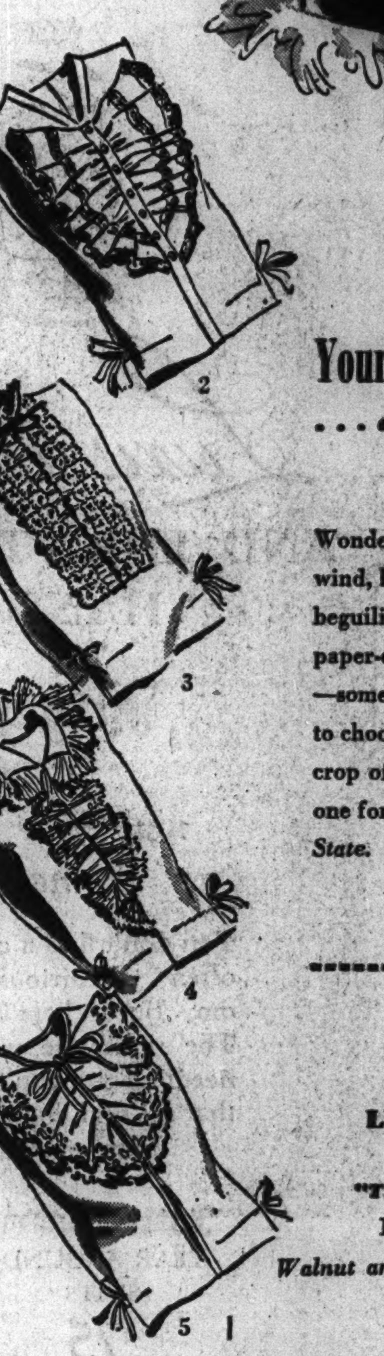

2. Perky Swiss organdy with jabot of imported lace, high-low neckline. White, $8.95

3. Softest eyelet batiste in white, quaint feminine charmer. $5.95

4. Flirtatious frills of imported lace on fine Swiss organdy. White, $10

5. Embroidery edges the jabot of this demure Swiss organdy for dressmaker suits. $10.95

Your Strategy of Frills

. . . do it with dickies

$5.95 to $10.95

Wonderful, wonderful dickies—sheer as wind, be-ruffled, be-frilled, and completely beguiling! There's embroidered batiste, paper-crisp Swiss organdy, rayon sheers—some with imported lace. All yours to choose from in our early spring crop of dickies. You'll want more than one for quick changes! *First Floor, Middle State. Also Evanston, Oak Park*

Today! Friday!
LUNCHEON FASHION SHOWING
"The Fresh Touch of Spring"
12 noon; repeated at 1:15
Walnut and Narcissus Rooms—Seventh Floor

Come see the Grand Prize Winner and the Honorable Mentions in our
QUILTING BEE CONTEST
These beautiful quilts, made by clever homemakers, are now on exhibition in our *Fancy Goods Section—Third Floor, South, State*

Florsheim Shoe Salon for Women *41 N. Wabash, Corner of Washington, in Pittsfield Bldg.*

When you must choose only one, it is wise to choose the best . . .

Florsheims

. . . the most walked-about shoes in America. They're built of the best, designed for walking, and backed by over fifty years' skill in making walking brogues.

$10.95 to $12.95

GIVE ✚ NOW!

41 N. Wabash, Corner of Washington, in Pittsfield Bldg.
Flormaid Shoes, $7.95. Matching Bags from $2.95.

Florsheim Shoe Salon for Women

commissioned

the U. S. Navy appoints VL&A to sell regulation uniforms

We're proud to announce that we now have complete stocks of the new regulation uniforms for Commissioned Officers of the U. S. Navy. These uniforms live up to every tradition of Navy smartness . . . and the Navy has established prices as low as such high quality permits.

If any improvement is possible, we believe you'll find it in the way we at VL&A finally and carefully fit these uniforms to you, to make your satisfaction really complete.

Commissioned Officer's Service Blues $40.00
Commissioned Officer's Overcoat $50.00
Aviation Winter Work Uniform $50.00
Commissioned Officer's Raincoat-Overcoat $32.50
(with removable wool lining $37.50)

No Charge for Minor Alterations
Other Alteration Charges as Approved by Navy Department

VL&A
Best for Sport
VON LENGERKE & ANTOINE
NORTH 9 WABASH

STEVENS

29.95

The Suit Dress

leads a double life—takes business and pleasure in its stride!

Smart choice for that good dark dress you find so endlessly useful! The suit dress, trim and efficient when you want it to be . . . pretty and festive for dinners and impromptu evenings! Of rich looking rayon petit point crepe, the front of crisp rayon faille, the pique vestee—removable. Good lines, too—that do nice things for your figure. Navy or Black. 10 to 20. **29.95**

Sorry, no mail orders!

Stephanie Shop—4th Floor

Chas. A. Stevens & Co.

State Street Open 9:45 to 5:45

CHICAGO HEROES OF GUADALCANAL WIN DECORATIONS

Four Others from Illinois Awarded Medals.

Washington, D. C., March 25 (AP).—Fifteen Chicago and Illinois soldiers have been awarded distinguished service crosses and silver stars for extraordinary heroism and gallantry in action on Guadalcanal, the war department announced today.

Those awarded the distinguished service cross were:

Pvt. Nathan Greese, 1300 South Lawndale avenue, Chicago. On Jan. 2, when his platoon was pinned to the ground by enemy machine gun fire, he voluntarily left his platoon and crawled toward the machine gun nest. In spite of fire from enemy snipers, five of whom he killed, he advanced close enough to destroy his objective with hand grenades.

Pvt. Floyd Pearson, Rockford, whose award was made posthumously. On Dec. 27 he crawled forward to aid his squad leader who had been wounded. As he approached his leader, enemy fire killed both men. Pvt. Pearson was the son of Mrs. Anna Pearson.

Pvt. George R. Johnson, Harrisburg, whose award also was posthumous. On Jan. 5, as an automatic rifleman he was covering a wiring party stringing barbed wire across the front of his platoon. Suddenly the enemy opened fire and he was wounded. Despite the wound, which proved fatal, he returned the fire so that four members of the wiring party were able to withdraw to safety. Pvt. Johnson was the son of Mrs. Hallie Johnson.

Recipients of the silver star were:

Sergt. Edward R. Henrich, 4904 North Kostner avenue, Chicago. On Dec. 27, upon meeting firm opposition from the enemy against an advance on a hill, Henrich advanced into enemy territory to locate enemy fortifications and direct fire into them. He directed mortar fire which silenced a pillbox and thereafter gave valuable fire directions for two hours, altho under sniper fire.

Staff Sergt. John A. Vina, 1939 South Homan avenue, Chicago. On Jan. 1, despite orders to his unit to withdraw, he left his companions, advanced into the enemy area of fire and, with the aid of one other, carried a wounded soldier to safety with great risk.

Staff Sergt. James O. Fornelli, 610 Oakley boulevard, Chicago. On Jan. 1, as a platoon sergeant, he led his outfit thru enemy machine gun and mortar fire to their objective. He is credited with killing 13 enemy snipers who were harassing his men and whom he had to stalk by operating individually. Tho the bayonet had been shot from his rifle, Fornelli, by means of his physical hardiness and skill in hand-to-hand combat, was instrumental in repelling several desperate Jap attacks.

2d Lt. Raymond K. Johnson, 4725 West McLean avenue, Chicago. On Jan. 2, when his company during an advance thru jungle terrain was met by stubborn resistance from enemy pillboxes, Johnson led a column forward and threw bombs and fired rifle grenades which forced an opening into the enemy works. He worked his way closer and dropped hand grenades into the aperture until the pillbox was silenced.

2d Lt. Robert W. Brown, 750 Laurel avenue, Chicago. On Dec. 20 Brown led a patrol into enemy territory until forced by enemy fire to withdraw. He voluntarily remained in an advanced position to cover the withdrawal of his men. After receiving a wound, he continued to fire on the enemy and to hold his exposed position, thereby insuring the orderly withdrawal of his troops to safety.

1st Sergt. Clifford L. Aikens, 14 West Superior street, Chicago. On Jan. 1 as a platoon leader he led his men to within 10 yards of an enemy pillbox which he destroyed with improvised TNT hand grenades.

Staff Sergt. Charles F. Buchholz, 1417 West 62d street, Chicago. On Jan. 2, Buchholz and a companion were caught in a lane of machine gun fire as they moved forward to assist a private who advanced to destroy a pillbox. His companion was wounded, so Buchholz crawled forward alone in the face of the enemy fire and brought back the private, who had been wounded. Then he returned and rescued his original companion.

Pvt. Alfred H. Serenski, 2440 South Francisco avenue. On Jan. 2, as a member of a Pioneer section, he volunteered as a litter bearer and found a wounded soldier, the path to whom was blocked by machine gun fire. Serenski hurdled some rocks, braved the enemy fire, and rescued the wounded man.

Pvt. Casimer Black, 2022 West 18th place, Chicago. On Dec. 27, during an attack against a heavily fortified position, he moved forward under enemy fire and, with an officer, rescued a wounded man.

Pvt. Edward Katz, 3611 Douglas boulevard, Chicago. After fulfilling his duties as a medical corps aide man on Dec. 29, he rushed into enemy fire lanes and carried to safety three severely wounded men. He administered first aid which saved the lives of two.

Pvt. John Brooks, Hillsboro. On Dec. 25, he crept forward under enemy machine gun fire and recovered a wounded comrade. On Dec. 27, Pvt. Brooks, son of Mrs. Mary B. Andrighetti, was reported missing.

Sergt. James Machu, East Moline, who on Jan. 1, despite orders to withdraw, left his companions, advanced into the enemy area of fire. With the aid of one other, he carried a wounded soldier to safety at great risk to his own life.

Guadalcanal Heroes

Lt. R. W. Brown [left] and Pvt. Casimer Black.

Sergt. C. F. Buchholz [left], Lt. R. K. Johnson, and Pvt. Nathan Greese [right].

Sergt. E. R. Henrich [left], Pvt. A. H. Serenski, and Sergt. J. O. Fornelli [right].

23 NOMINATED FOR RANKINGS OF MAJOR GENERALS

Washington, D. C., March 25 (AP).—Twenty-three brigadier generals were nominated by President Roosevelt today for promotion to the rank of major general. They include Claire L. Chennault, commanding the 14th air force in China, and Clayton L. Bissell, commanding the 10th air force in the India-Burma area. Others, [with usual home addresses or places of birth] were:

Alan Walter Jones, Seattle; John Bernard Brooks, Greenwich, N. Y.; John Taylor Lewis, Rockford, Ill.; Elbridge Gerry Chapman, Arcadia, Cal.; Clarence Ralph Huebner, Bushton, Kas.; Eugene Manuel Landrum, Pensacola, Fla.; Stephen Garrett Henry, Melrose, La.; George Ralph Meyer, Montgomery, Minn.; Gladeon Marcus Barnes, Hastings, Mich.; Lloyd Davidson Brown, Sharon, Ga.; Stonewall Jackson, Plattsburg, N. Y.; John Breitling Coulter, Austin, Tex.; Thomas Dewees Finley, Annapolis, Md.; Ennis Clement Whitehead, Westphalia, Kas.; Delmar Hall Dunton, Detroit, Mich.; Everett Strait Hughes, Ipswich, S. D.; Horace Logan McBride, Elgin, Neb.; Harry Fouts Hazlett, Canton, O.; Herman Frederick Kramer, Lincoln, Neb.; Willard Stewart Paul, Shrewsbury, Mass., and William Maynadier Miley, Fort Monroe, Va.

Among 73 colonels nominated to be brigadier generals were William J. Donovan, director of the office of strategic services in Washington, and the following from Chicagoland: William Lloyd Richardson, Dixon, Ill.; Charles Henry Barth Jr., Rockford, Ill.; Joseph Andrew Holly, Marshfield, Wis.; Charles Franklin, Racine, Wis., and Russell Burton Reynolds, Dundee, Mich.

AWARD FLYING CROSS TO CHICAGOAN SERVING IN CANADA'S AIR FORCE

Word was received in Chicago yesterday of an announcement by the royal Canadian air force at Ottawa, Canada, that the distinguished flying cross has been bestowed on Pilot Officer Edward L. Gimbel, son of Ralph E. Gimbel of 1328 North Lockwood avenue. The citation reads:

Pilot Officer Edward L. Gimbel.

"This officer has taken part in a very large number of sorties over enemy territory, including a number as escort to heavy bombers. Pilot Officer Gimbel, who is an excellent section leader, has shot down two enemy aircraft."

ROOSEVELT GIVES MEDAL FOR LOST FATHER TO SON, 16

Washington, D. C., March 25 (AP).—A 16 year old boy, Kenneth N. Walker Jr. of Glendale, Cal., today received from President Roosevelt a congressional medal of honor, awarded to his father who has been missing in action since Jan. 5 when he led a bombing attack on Japanese shipping at Rabaul, New Britain.

Brig. Gen. Walker, a native of Cerrillos, N. M., was cited for "conspicuous leadership" and "personal valor and intrepidity at an extreme hazard to life."

The citation accompanying the country's highest award said that, as commander of the 5th bomber command from last September to January, Walker repeatedly accompanied his units deep into enemy held territory and developed from personal experience under combat conditions a "highly efficient technique for bombing when opposed by enemy fighter airplanes and by anti-aircraft fire."

Leading a daylight attack on Jan. 5, in which direct hits were scored on nine enemy vessels, Walker encountered "extremely heavy anti-aircraft fire and determined opposition by enemy fighters" and his plane was disabled and forced down.

Fur Headquarters—5th Floor, Butler Bldg.

24 YEARS Fur Headquarters

Buy Now for Next Season

$10 Down

Balance Monthly

MURRAY-BLACK CO.

final closeout

OF QUALITY FUR COATS

—With a 3-Season Guarantee—

A Wise Investment! Buy Quality Furs Now

YOU SAVE FROM $50 TO $75

$100

Sable Dyed Muskrat	$100
Norwegian Dyed Blue Fox	$100
Persian Bdtail. Lamb Paw	$100
Lustrous Black Dyed Skunk	$100
Black Cross Persian Lamb	$100
Natural Red Fox Paw	$100

Murray-Black

5th Floor, Butler Bldg.

162 N. STATE STREET

Open Eves. to 6 P. M., Sundays to 5 P. M.

BUY U. S. WAR BONDS AND STAMPS

THE STORE FOR MEN

MARSHALL FIELD & COMPANY

Washington and Wabash

Store Hours, Monday through Saturday: 9:45 a.m. to 5:45 p.m.

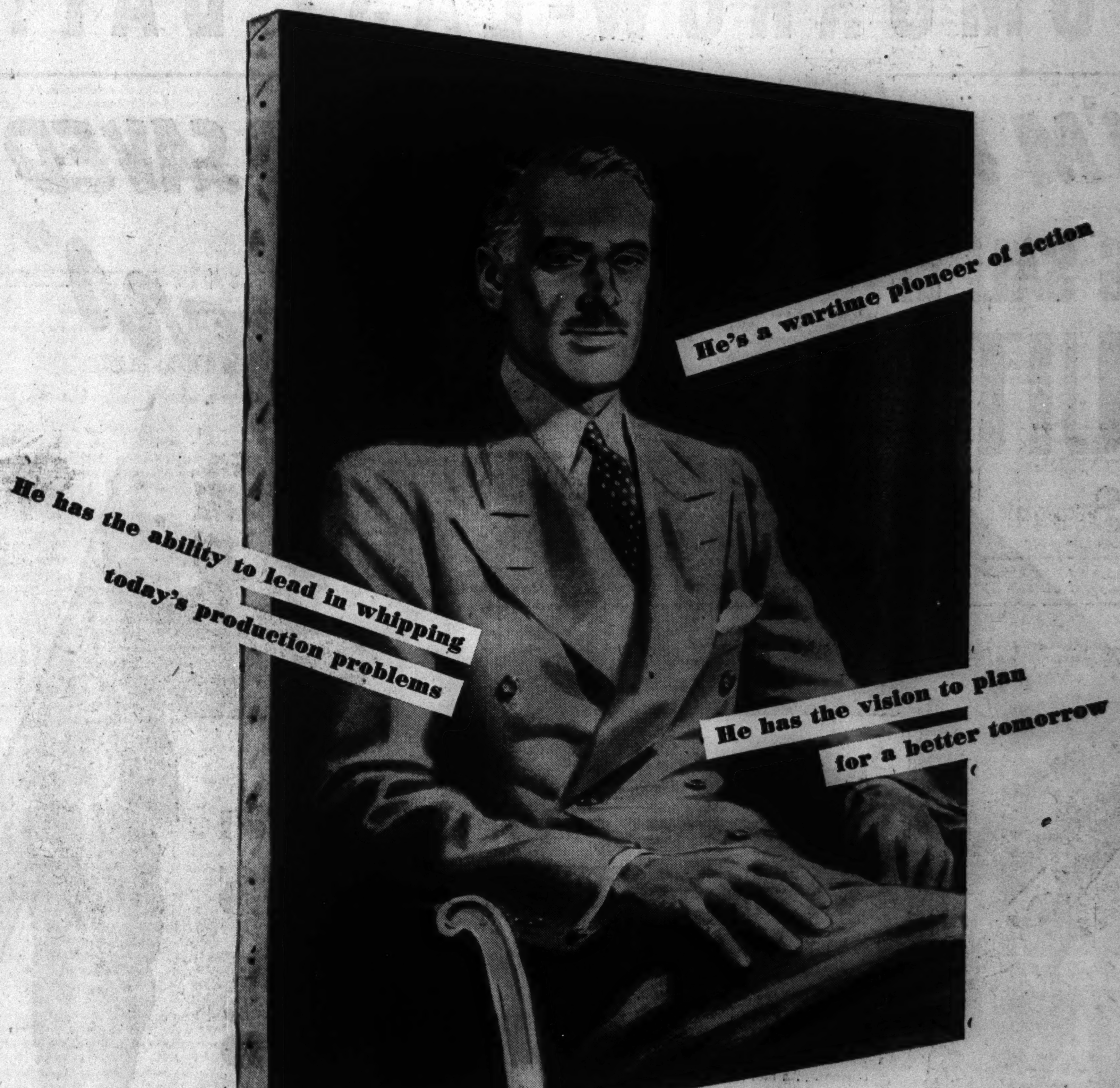

He wears MARSHALL FIELD & COMPANY CLOTHES

It is quite natural that men who lead should select their clothes at The Store for Men. Their alertness finds its equal in our spirited styling. Their keen business sense is quick to discern the soundness of our values. Their foresightedness shows them the wisdom of buying for future satisfaction by investing today in quality clothing—clothing like

Severn Valley Worsteds

These superb worsteds were loomed by veteran craftsmen in a little mill that has stood for centuries on the banks of the Severn River in England. They possess a distinction of pattern, a beauty of coloring, a quality of texture that we consider so outstanding we've featured them for many years. Worsteds as distinguished as these deserve fine hand-tailoring and they receive it in full measure. They're here in well designed models for both young and more mature men. Choose from blues, browns and grays in smartly blended stripes. $75

Other suits from $40 to $100

Third Floor

STEVENS

8.95

sure sign of spring

Polka Dots

dotted on a dashing casual!

Polka dots have a place in every spring wardrobe . . . a pet print of ours and a real passion with lots of people. Here's a breezy little first-comer—all done up with ruffles (so important now) but simple and soft in style. Choose yours in Purple, Blue, Aqua, Luggage, Pink, Navy or Green rayon crepe. 10 to 20. High fashion at a low price. **8.95**

Casual Dress Shop—4th Floor

Chas. A. Stevens & Co.

State Street Open 9:45 to 5:45

Russeks OF NEW YORK

PRIZE IN PERSIAN $390

Excellent opportunity! Fresh gleaming black Persian worked into a beautifully shaped tuxedo coat with deep, deep cuffs. Wonderful to wear now. Wonderful to *own* now and wear next season! In the latter case, all you need pay is ten percent now, ten percent each month, and we'll place your Persian in our frigid storage vaults without charge.

200 NORTH MICHIGAN AVENUE — AT LAKE STREET

MUSCULAR RHEUMATIC PAIN

Soreness and Stiffness

You need to rub on a powerfully soothing "COUNTER-IRRITANT" like Musterole to quickly relieve neuritis, rheumatic aches and pains. Better than an old-fashioned mustard plaster to help break up painful local congestion!

MUSTEROLE

Log cabin in Dunes . .
Die sinker mill . .
Time stamps . .

offer to trade dentist's chair for a piano—tuxedo, size 38—6-bladed ceiling fans—buyer who wants camp site for camp which can accommodate 16 to 20 girls—modern poultry plant—four-piece reed set—these were subjects of want ads in yesterday's Tribune want ad section.

For new opportunities to buy, sell, rent or trade, read the want ads in today's Tribune.

U. S. FLYER SAFE AFTER 3 WEEKS INSIDE JAP LINES

Fighter in China Walks 300 Miles to Escape.

WITH THE U. S. AIR FORCE IN CHINA, March 25 (AP).—Reported missing in action, Capt. Jesse Carney of Norman, Okla., has returned safely to his fighter squadron after a series of hair-raising brushes with the enemy during three weeks spent behind the Japanese lines.

Carney, part Cherokee Indian and former student at the University of Oklahoma, was shot down 25 miles inside the enemy lines across the Salween river in the western part of Yunnan province on Feb. 28.

Footsore and 30 pounds lighter, but cheerful and eager to get a new fighter plane, his first act upon reporting here was to send a message to his wife in Bartlesville, Okla.

His escape was effected with the aid of friendly Chinese. It is estimated he walked about 300 miles over mountains while dodging Japanese formations which were looting and burning Chinese villages.

"I was low over the target when my motor was shot out by ground fire," Carney said. "I saw a rice paddy on a hillside and headed there. My first contact with the ground was pretty smooth, but I hit three times and the engine buried itself in a ditch. I was knocked out and do not remember climbing from the wreckage."

"When I came to I climbed to about 10,000 feet and found a path around the mountain," Carney continued. "I rested until after dark. The Japanese came searching with flashlights and got within about 50 feet of me.

Sleeps on Mountain Top.

"Near midnight I climbed to the mountain top and slept for a while. I figured I would beat 'em to the draw and get over the final peak before the dawn.

"Starting out in the moonlight, I scooted over an embankment and landed a foot and a half from two sleeping Japanese soldiers with bayoneted rifles beside them. My first thought was to grab a rifle and bayonet them, but I decided this might cause an outcry so I climbed back up the bank.

"I crawled 50 feet and ran into more sleeping soldiers. Then I went a half mile back over the mountain and crawled in with the Japanese a third time. I slipped down a bank, got up and backtracked.

"While going along a path I heard the bushes rustling. I was bleeding from my smashed nose and cuts on the forehead and knees. My back, which was wrenched in the crackup, was aching and I was very tired.

Chinese Give Him Fish.

"I lit one of my five cigarets and said, 'Okay, you win.' I smoked the cigaret and nothing happened. I walked on and found that a cow had caused my alarm. I went eight miles farther and slept in some bushes below a barracks.

"Rainsoaked and hungry, I got up early on the second morning. Six miles down the river I met a Chinese boy and a man who gave me a fish which I roasted.

"That night I slept on boards, which felt pretty soft after two days and nights in the mountains. Then a man came who spoke a little English.

"On the fifth day I set out with eight Chinese over another mountain. At the cry, 'Japanese are coming,' one of the members of the party tore the Chinese-American identification flag off my leather jacket and we fled to near the foot of the mountain.

"I went to another house where I remained hidden for 10 days.

Saw Japs Fire Villages.

"The day I was shot down I could see Japanese setting fire to villages in a mountain valley. The Japs take everything the Chinese have and then burn their homes. In the area west of the Salween whole villages had been burned to the ground and few houses were left standing in the countryside.

"Chinese refugees hiding in the hills are undergoing great suffering. Most of them live in grass shacks, some of which are just lean-tos exposed to the cold, rain, and snow. In some places the snow is 40 feet deep."

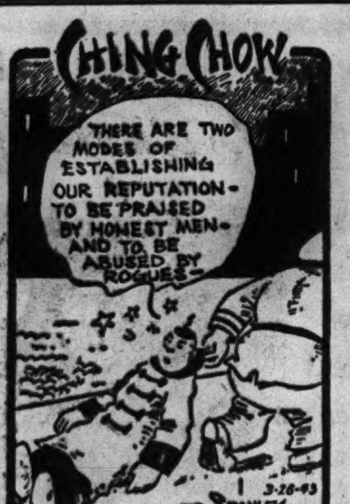

FRENCH PREPARE IN SO. PACIFIC TO BATTLE IN AFRICA

Whites and Natives Called Up to Aid Allies.

BY CLAY GOWRAN.

[Chicago Tribune Press Service.]

NOUMEA, New Caledonia, March 25.—Earnest little units of whites and bushy haired native troops are drilling on the parade grounds of this hot French colonial town, preparing for combat on battlefields almost half a world away.

Their officers are nameless, because their families in France would suffer if the axis learned their identities. If captured in combat, they will be shot by a firing squad, not sent to a prison camp. Many of the officers have been condemned to death "in absentia" for their activities here.

These men and officers are from the Fighting French forces of New Caledonia. Numerically they do not mean much on the grand scale of the global war, but their individual sacrifice is as great or greater than the men of some other allied forces.

Tales of Personal Tragedy.

I spent two days at the Fighting French encampments and talking to the grim and embittered officers. Each has his personal tale of tragedy. Each has nothing to live for unless France is freed. The story of the Fighting French is their story.

Early in 1941 the Free French [who later adopted the name of Fighting French] of New Caledonia formed the "Battaillon du Pacifique" from 800 natives and French colonials from New Caledonia and Tahiti. All members were volunteers. The leader was Maj. Felix Broche, a French army officer.

After its training the battalion sailed for Africa and joined the French division fighting with the British 8th army in Libya. It met its first test at Bir Hacheim in June, 1942, when the French division was surrounded for 16 days. It was summoned to surrender by the Germans four times but it eventually fought its way out after losing 30 per cent of its personnel. Broche was killed. Now the battalion is with the 8th army in Tunisia.

Draft Law Put in Effect.

After the battalion left here the authorities began calling up military classes under the French conscription laws, which take all able men from 20 to 48, among the 15,000 New Caledonia whites. The Negroes of New Caledonia and the Loyalty Islands were not touched by the conscription, but many volunteered.

A month ago replacements trained since the battalion left were sent to Tunisia to fill out the depleted battalion. Since then the 1943 class has been called. It is in training for eventual service in Africa.

The French white colonials here are paid 25 per cent of what our soldiers receive. The native troops receive approximately half of that. When they embark for foreign duty the natives are raised to the whites' scale.

GIVES UP COAT AND JEWELRY.

Mrs. Martha Kessler was robbed of her fur coat valued at $300 and jewelry worth $875 while her husband, Oscar, lost $22 early yesterday to two robbers in the hallway of their flat building at 3757 Pine Grove avenue.

SHIP GALLEYMAN SAVES LIVES OF 4 BURNED SAILORS

SAN JUAN, Puerto Rico, March 25 (AP).—A merchant ship galleyman whose medical skill gave a hope of life to four badly burned shipmates thru 11 days aboard a rescue vessel was acclaimed today as a hero by his comrades.

The story of the galleyman was told today by survivors of an American merchant ship, sunk recently in the Atlantic, when they passed thru Puerto Rico en route to the United States. None, however, remembered his name.

The survivors told how, during a three day running fight with a U-boat pack and later on the trip to port the galleyman watched over the injured for 18 to 20 hours each day in an improvised hospital set up in an exposed position aboard the naval vessel.

Gunner Joseph Edward Jeanette of Duluth, Minn., half of whose body was covered by burns, was not expected to live. But the efforts of the galleyman helped pull him thru.

STETSON MALLORY DOBBS

HAT SALE!

$5 and $7.50 STETSONS
$5 and $6.00 MALLORYS
$5 and $7.50 DOBBS

Special

Every hat perfect—no seconds—all colors, all styles, all sizes—only

$3.50

SIZES 6⅝ to 7⅝

ARTHUR'S HATS

Open Fri. Nite To 8 P.M. Sat. Nite To 10 P.M.

ONLY AT OUR NEW STORE

NORTHEAST CORNER DEARBORN and MONROE

BUY U. S. WAR BONDS AND STAMPS

TOMORROW-LAST DAY!

"I'M A F… HAS SAVED … AT …ars"

BIG SALE of SUITS

Regularly $28.50

100% Pure Virgin Wool

WORSTED SUITS

Your pal was in . . . *so were thousands of other careful buyers!* Since our big sale began, four weeks ago, we've heard it time and again . . . "My friend sent me in! He got one!" . . . Yes, Mister, there's a reason . . . a real reason! These splendid quality "Fashion Tailored" suits are the best buys in town! The *New Spring Shades* . . . the comfortable, durable *2-Ply Worsteds* . . . and, too . . . the man with the needle was so painstaking!

REDUCED TO

25.95

BUY ON SEARS EASY TERMS

Regularly $22.50

All Wool* 'Fashion Tailored'

TOPCOATS

Here, Men . . . are the New Spring Topcoats! The "Fashion Tailored" styling and wearability are all the label implies! At this remarkably low price, you'd better *hurry* . . . get that new topper you've been promising yourself so long! The styles, colors, weaves and sizes are many! *Shop at Sears . . . See how much you save!*

REDUCED TO

19.95

BUY ON SEARS EASY TERMS

*See label in garment for wool specifications.

HELP THE RED CROSS
HELP THE BOYS OVER THERE

To the Prices Quoted, Approximately 2% Will Be Added to Cover Illinois Retailers' Occupational Tax Expense.

Sears

SEARS, ROEBUCK and CO. Seven Complete Chicago Department Stores

Items above also sold at Sears Gary Store · State St. State and Van Buren Web. 4600 ★ Lawrence Ave. 1900 Lawrence Ave. Long. 4800 ★ West 900 S. Homan Ave. Sac. 1000 ★ Irving Park Cicero Ave. & Milwaukee ★ 79th Street 1334 E. 79th Sag. 1700 ★ Western Ave. 6153 S. Western Ave. Hem. 4800 ★ Englewood 63rd and Halsted Sts. Went. 4800

Kirchberg

106 N. STATE STREET

GOING OUT OF BUSINESS

Sale Continues!

Liquidating Entire Fine Stock of DIAMONDS, WATCHES, RINGS JEWELRY and ACCESSORIES

Everything 25% to 50% Off!

They're flocking to Kirchberg to take advantage of the most amazing jewelry bargains in years. Chicagoans, knowing of Kirchberg's 76-year reputation for reliability can be sure that every item will be exactly as represented. They are coming in a hurry to get the choice of this wonderful selection of fine jewelry at sensational reductions.

Yes! Kirchberg is quitting business until the war is over. Every single item in our quality stock must be sold. To do that quickly, we've marked flat reductions on all merchandise regardless of original cost. That means no matter what the price tag says, the figure you pay will cost you 25% to 50% less than its intended selling price.

Don't miss out on this chance of a lifetime. Choice items are going fast and the sale is only 4 days old. Come to Kirchberg's today!

NO DEALERS, PLEASE

DIAMOND RINGS — Solitaires, engagement rings in round and fancy shapes from $25 to $2,500. 25% off

DIAMOND WATCHES — In Platinum and Gold cases, some with diamond bracelets attached from $75 to $1,250. 25% off

DIAMOND BRACELETS — Studded with sparkling Kirchberg quality gems in modern shapes and sizes from $250 to $5,000. 25% off

DIAMOND DINNER RINGS — Exquisite platinum settings, also some in white gold set with the finest Kirchberg quality diamonds from $25 to $1,000. 25% off

DIAMOND COCKTAIL RINGS — 14K natural gold with platinum trim, set with genuine rubies and Kirchberg quality diamonds artistically designed from $50 to $1,000. 25% off

DIAMOND COCKTAIL WATCHES — 14K natural gold with bracelet to match set with genuine rubies and Kirchberg quality diamonds in a wide assortment of styles from $75 to $850. 25% off

DIAMOND BROOCHES — An important selection such as only a store like Kirchberg could have. An assortment of modern artistic designs. 25% off

LADIES' WATCHES — Modern styles in solid gold and gold filled cases. 7 to 17 jewels. 25% off

DIAMOND WEDDING RINGS — Platinum, natural gold, white gold, set with the finest of Kirchberg quality diamonds in a wide range of widths. $20 to $500. 25% off

MEN'S WATCHES — Sturdy, dependable time pieces of very fine makes in solid gold and gold filled cases. 7 to 17 jewels. 25% off

LADIES' LAPEL WATCHES — Hundreds of exquisite styles to choose from. 7 to 17 jewels. 25% off

MEN'S & LADIES' STONE RINGS — Genuine semi-precious stones and some synthetic in modern up to date style. From $5 to $125. 25% to 50% off

The balance of our stock consisting of lockets, compacts, bracelets, costume jewelry, fountain pens, service jewelry, pearls, clocks, cigarette cases, neck chains, silverware and general jewelry. 25% to 50% off

REPAIR WORK — Jewelry and Watches left here for repair should be picked up at once. We cannot be responsible for jobs that are here after we close our doors. No new repair jobs will be accepted.

IF YOU OWE US MONEY — We're anxious to close our books and leave no loose ends. If your account has some time to run, come in and try to clean it up in advance. In appreciation we'll arrange to cut your debt and enable you to SAVE 10%

Monday Store Hours 9 A. M. to 9 P. M. Other Days 9 A. M. to 6 P. M.

Kirchberg

106 N. STATE ST.

Monday Store Hours 9 A. M. to 9 P. M. Other Days 9 A. M. to 6 P. M.

REDS SEIZE NAZI STRONGPOINT IN SMOLENSK DRIVE

More Towns Fall; Soviet Army Holds in Donetz.

LONDON, March 26 [Friday]—(AP).—Russian troops have overpowered a German strongpoint and captured more villages in the central front drive toward Smolensk, Moscow announced early today. Other soviet forces were reported to have repulsed all axis attempts to crack their defensive line east of Kharkov in the Ukraine.

The soviet column pushing on Smolensk was near Dukhovschino, 32 miles northeast of the central front anchor. Another was near Dorogobuzh, 50 miles east of the big base, but the midnight communique did not locate the areas in which the villages were seized.

The bulletin, recorded by the soviet monitor, said one Russian unit outflanked a Nazi strongpoint, knocked out its garrison, and captured prisoners and supplies.

Hold on 2 Sides of Kharkov.

In the Belgorod-Chuguev sectors, above and below Nazi held Kharkov, the Russians said German attacks had collapsed.

Around Belgorod, 50 miles north of Kharkov, more than 100 German automatic riflemen were reported killed when they attempted to cross a water barrier.

North of Chuguev, which is 22 miles southeast of Kharkov along the Donetz river line, the Russians said they foiled an attack by 20 tanks and a regiment of infantry.

In another sector, the communique said 500 Germans were killed.

The noon communique yesterday had announced the capture of several settlements on the central front.

Drive on Kerch Straits.

Far to the south in the Kuban area of the Caucasus the Russians were reported pushing a revived drive toward the Kerch straits and the naval base of Novorossisk. The nearest troops were 20 miles northeast of the Black sea port.

[The German communique yesterday said Russian attacks south of Lake Ladoga on the Leningrad front continued in slower pace because of serious soviet losses. The Germans claimed successes in the upper Donetz area, but said all fighting except around Leningrad was of only local importance.]

Greek Independence Celebrated

[TRIBUNE Photo.]

The Rev. James Nestor (foreground) assisted by the Rev. John Pallas (behind him) in Greek Orthodox Assumption church.

Observed by 75,000

The 122d anniversary of the Greek declaration of independence on March 25, 1821, after 400 years of subjugation under the Turks, is being celebrated this week by 75,000 Chicagoans of Greek birth or descent.

The Rt. Rev. Bishop Gerasimos of Chicago, consecrated last month, will officiate at services to be held Sunday at 10 a. m. in the Annunciation Orthodox church at 1017 North La Salle street, which will be attended by Cimon Diamantopoulos, Greek ambassador. There will be a banquet at the Morrison hotel Sunday at 2:30 p. m., and 5,000 Greeks will congregate Sunday night for a rally in the Ashland boulevard auditorium.

The Rev. James Nestor, pastor, assisted by the Rev. John Pallas, conducted special independence day services yesterday morning at the Greek Orthodox Assumption church at Harrison street and Central avenue, and the church's Red Cross unit of 50 women was blessed.

CHINESE CONSUL PLEADS FOR AID TO FIGHT JAPAN

Warns Foe to Become Much Tougher.

If the allied governments do not carry the war directly to Japan before she can capitalize her conquests, victory will become immeasurably more difficult, Dr. Chang Lok Chen, consul general in Chicago for the republic of China, predicted yesterday.

Dr. Chang Lok Chen.

"The longer you leave Japan in possession of her captured resources and peoples, the tougher will grow her sinews of war," Dr. Chang said at a Kiwanis club luncheon in Hotel Sherman.

"Do not underestimate the Japanese soldier or sailor," he said. "For six years they have been at the war game. They have been collecting your scrap and oil, they have been taking raw iron deposits, and conquering men. Now, if you leave them in possession, just make up your mind you are allowing them to grow stronger.

"With the men of overpowered territories, Japan could put 20 million soldiers in the field. How many men could you send over there? How many million men? Don't forget, the Japanese know how to use the modern implements of war. They are just as smart as you are. They are just as cocky as you are.

"Your hope is China, which has been holding Japan in check, and which has the men necessary to whip Japan. Give China the help to do it."

The Chinese, he said, have put more than 2 million Japanese "out of commission." "If Japan had not lost these men, where would India be today?" he asked. "Or Palestine, or Russia, not to mention Australia? Hordes of Japanese and Nazis might be overrunning Europe."

NAZIS REPORTED SEIZING ALL MEN, 24-31, IN FRANCE

Roundup for Arms Jobs Is Speeded by Berlin.

BERNE, Switzerland, March 25 (AP).—The Nazis are speeding up their forced labor program, with which they are bleeding France of its man power, and have extended it to another eight classes covering men in the 24 to 31 age group, said a dispatch today from the French frontier to the newspaper Gazette de Lausanne.

The order is expected to cover an estimated 2,000,000 men for work in German war production.

The dispatch said the Nazis had revised their recruiting system in an effort to reduce the great number of young men who take to the woods and the mountains in an effort to escape. Hereafter no preliminary physical examination is required, and the first intimation these men will have that they are going to Germany is when they are gathered for convoy to railroad stations.

New Tension Expected.

Extension of forced labor to the new classes, the dispatch said, has created "a grave impression on the people and was expected to cause new tension."

Mayors were charged with the task of compiling lists of men in these age groups.

At the time the young men are gathered for transport, they may ask for physical examinations. The dispatch said that doctors would be directed to consider as capable "even those with only one leg." It already has been announced that exemptions will be made only for paralysis or severe cases of tuberculosis.

In Haute Savoie, the population more and more is opposing forced labor, the Gazette de Lausanne said.

Youths Flee Second Time.

Many youths who fled returned to enroll themselves on the lists, having been told that with this formality done, they would not be compelled to go to Germany.

Many of those, who then were given marching orders, took to the brush again. There now are many "important" groups in the mountains who are supplied and well organized, the paper said.

A Vichy dispatch to the same newspaper described the tears and sadness of men and women watching their boys leave for Germany. At the moment of departure, it said, mobile guards stand by to prevent any one from leaping from the train.

The story told of workers with the war cross of 1918 in their lapels, "sad at having fought for four years and having won that war to see their sons 20 years later going to work for those they fought."

WIDOW FOUND DEAD IN BED.

Mrs. Evelyn Borne, 86 years old, a widow, was found dead in bed Wednesday, apparently of a heart attack, by her daughter Evelyn.

RUSSIA EXPECTS ALLIES TO ATTACK SOON: MAISKY

[Chicago Tribune Press Service.]

LONDON, March 25.—The Russians expect the allies, particularly American and British, "to do their maximum in the nearest future to bring this terrible war to an end at the earliest possible opportunity," Soviet Ambassador Ivan Maisky stated in London today.

The Russians, he said, are already doing their maximum to defeat the common enemy, but tho "Germany had had a number of nasty knocks, especially in the east, she was not yet beaten." He repeated that there is a long road to travel before the final goal, the complete crushing of Hitler's Germany, is achieved.

After calling for maximum American and British help, Maisky added that "the future of our relations is being forged in the course of this war. . . . Unless the Hitlerite army and state and new order in Europe are completely smashed, we cannot hope for any better future for the world."

British Radio Network to Open Chicago Office

British Broadcasting corporation headquarters in New York City announced yesterday that it soon will open a middle west office in Chicago. William L. Newton, who has been in charge of the news and special events department, will head the Chicago office which, it is expected, will be set up at 360 North Michigan avenue.

Today's Treat!

Plump, luscious pieces, pack-jammed with tasty, wholesome goodness—fruit, nut, cream centers—chewy and crunchy delights—and other grand varieties. Ah, here's a treat to send anyone's morale soaring—up—up—up!

ANDES MONOGRAM ASSORTMENT, 80c LB.

Sorry, no mail orders

Candy is delicious food—enjoy some every day!

Andes THE PEAK OF ALL Candies

50 SHOPS IN CHICAGO AND SUBURBS

BUY WAR BONDS AND STAMPS

[ADVERTISMENT]

The Inquiring Photographer

THE QUESTION: What do you think of shoe rationing?

FATHER OF SERVICE MAN: "I'm for it, and for anything else that helps give our fighting men the things they need. It's right that they should have all of the best leather."

WAR WORKER: "This shoe rationing seems pretty simple to me. Liberal, too. I'm just going right along, buying Thom McAns when I need 'em. Pay higher prices? Not me. What I'm saving today, I'll need when this war ends."

CIVIL SERVICE EMPLOYEE: "My problem is to stretch my salary to cover higher living costs and taxes. I can't spend needlessly for shoes or anything else. I'm doing my own shoe price rationing. That's right, I'm buying Thom McAns."

RESTAURANT MANAGER: "I'm laughing at Hitler. No wonder he can't understand the U.S.A. In Germany, 3 pairs of shoes a year would be luxury, not rationing."

MOTHER OF FOUR: "You buy a lot of shoes with four growing children. But we'll get by. I know from experience that if I buy them Thom McAns, they'll get good wear: Thom McAns stand up through repairing, too."

SHOE REPAIR MAN: "Shoe rationing has made me plenty busy. That's O.K. with me. But I don't like to do rush jobs. Let me take time to sew on new soles—that's much better than nailing them on."

FEW SCARED BY SHOE RATIONING

Shoe rationing came suddenly, but in time to protect the American public's feet and pocketbooks. At first there was some confusion, but it was soon realized that there were enough shoes for all. In fact, the first ration allowance is at a rate that gives most of us as many shoes as we ever bought.

How much should you pay for shoes?

When rationing started some people wondered whether they ought to buy the highest priced shoes they could afford. The answer is simple. It was never true, even in peacetime, that by paying two or three times as much for shoes you got proportionately longer wear from them. Today, with Government wartime leather restrictions hitting higher priced shoes hardest, to pay high prices is even more of a needless spending of money than ever.

The inside story on shoe wear today

As Economic Stabilization Director Byrnes stated, in announcing shoe rationing, about one third of American sole leather is taken by the Government for our Armed Forces and Lend-Lease. This one third, however, comprises ALL OF THE BEST SOLES — ALL OF THE FIVE TOP GRADES. None of these super-quality soles have been cut for civilian shoes since April 25 of last year, regardless of how high priced the shoes.

How good a buy are Thom McAns today?

Even though Uncle Sam gets all the best soles, there are lots of good soles left. Of these, Thom McAn uses the best selection he can possibly get. Today, there is less difference than ever before between Thom McAns and the highest priced shoes you can buy.

Nearly 600 stores in over 300 cities

Year after year, more people buy their shoes from Thom McAn than from any other shoe store organization in America. Now, more than ever, Thom McAns are, dollar for dollar, your best buy in shoes.

Thom McAn men's shoes are $3.85, $4, and $4.20. Boys' shoes are $2.49 and $2.99. Girls' shoes are $2.49 and $2.99. Women's shoes are $3.30 and $3.95.

Thom McAn stores are located in all principal cities. Locally, they are at

M—Means Men's Shoes and Hose; B—Boys'; G—Girls'; W—Women's

LOOP
(MB) 181 S. DEARBORN

SOUTH SIDE
(MBG) 6317 S. HALSTED
(MB) 805 E. 63D ST.
(MB) 7434 S. COTTAGE GROVE

SOUTH SIDE—Continued
(MB) 9111 COMMERCIAL
(MBG) 11103½ S. MICHIGAN
(MB) 328 E. 47TH ST.
(MB) 4733 S. ASHLAND

WEST SIDE
(MB) 3453 W. 26TH ST.

WEST SIDE—Continued
(MBG) 4028 MILWAUKEE
(MB) 3939 W. NORTH
(MB) 3242 LAWRENCE
(MB) 3219 W. ROOSEVELT
(M) 1842 W. MADISON
(MB) 4003 W. MADISON

NORTH SIDE
(MB) 1254 MILWAUKEE
(MB) 2785 MILWAUKEE
(MBG) 3236 LINCOLN

SUBURBAN
OAK PARK, (MBG) 1111 LAKE ST.

OTHER THOM McAN STORES IN SURROUNDING CITIES:

INDIANA
ELKHART, (MB) 213 S. MAIN ST.
GARY, (MB) 644 BROADWAY
HAMMOND, (MB) 5142½ HOHMAN
LAFAYETTE, (MB) 424 MAIN ST.
SOUTH BEND, (MBG) 108 S. MICHIGAN
TERRE HAUTE, (MB) 717 WABASH

ILLINOIS
AURORA, (MB) 8 N. BROADWAY
DANVILLE, (MB) 48 N. VERMILLION

ILLINOIS—Continued
DECATUR, (MB) 356 N. WATER
ELGIN, (MB) 59 S. GROVE
JOLIET, (MB) 83 N. CHICAGO
KANKAKEE, (MBW) 130 S. SCHUYLER
MOLINE, (MB) 511 15TH
PEORIA, (MB) 411 MAIN
QUINCY, (MB) 116 N. 5TH
ROCK ISLAND, (MB) 1805 2ND
SPRINGFIELD, (MB) 529 E. WASHINGTON

WISCONSIN
MADISON, (MB) 224 STATE
OSHKOSH, (MB) 116 MAIN

IOWA
DAVENPORT, (MB) 226 BRADY

MICHIGAN
BATTLE CREEK, (MB) 16 W. MICHIGAN
KALAMAZOO, (MB) 135 W. MICHIGAN

MADISON ST. STORE OPEN EVERY EVENING 'TIL 8:30 P. M.

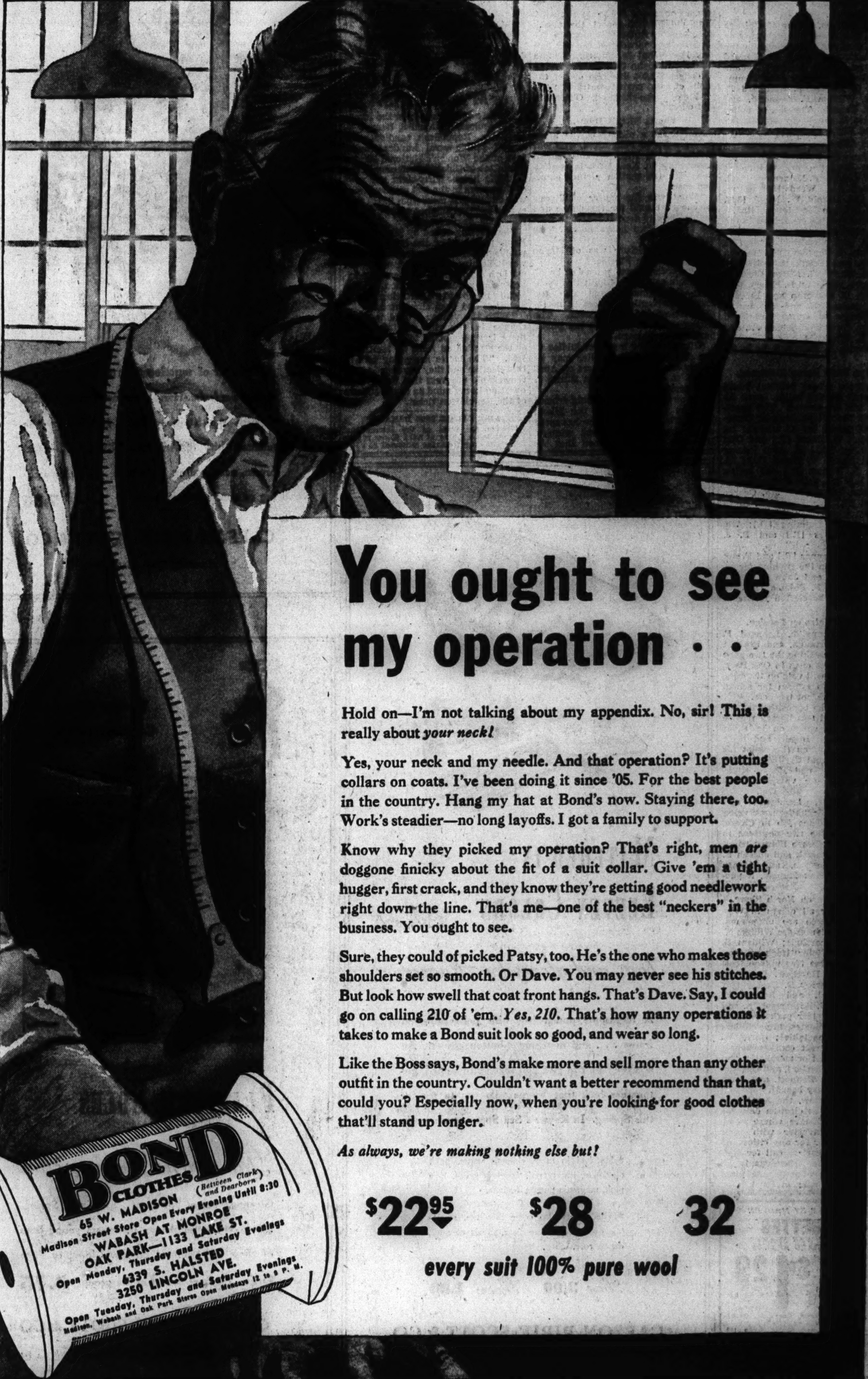

You ought to see my operation • •

Hold on—I'm not talking about my appendix. No, sir! This is really about *your neck!*

Yes, your neck and my needle. And that operation? It's putting collars on coats. I've been doing it since '05. For the best people in the country. Hang my hat at Bond's now. Staying there, too. Work's steadier—no long layoffs. I got a family to support.

Know why they picked my operation? That's right, men *are* doggone finicky about the fit of a suit collar. Give 'em a tight hugger, first crack, and they know they're getting good needlework right down the line. That's me—one of the best "neckers" in the business. You ought to see.

Sure, they could of picked Patsy, too. He's the one who makes those shoulders set so smooth. Or Dave. You may never see his stitches. But look how swell that coat front hangs. That's Dave. Say, I could go on calling 210 of 'em. *Yes, 210.* That's how many operations it takes to make a Bond suit look so good, and wear so long.

Like the Boss says, Bond's make more and sell more than any other outfit in the country. Couldn't want a better recommend than that, could you? Especially now, when you're looking for good clothes that'll stand up longer.

As always, we're making nothing else but!

$22.95 $28 32

every suit 100% pure wool

9 SUBURBS LIST CANDIDATES FOR APRIL 6 BALLOT

4 Cities, Town, 4 Villages to Hold Elections.

Candidates for local offices in nine Cook county suburbs that will hold elections Tuesday, April 6, were announced yesterday. The suburbs are the cities of Evanston, Berwyn, Chicago Heights, and Harvey; the villages of Oak Park, River Forest, Glencoe, and Winnetka, and the town of Cicero.

Harvey and Chicago Heights are the only suburbs that will elect mayors. Evanston and Berwyn will have aldermanic elections, while Oak Park, River Forest, Cicero, Glencoe, and Winnetka will conduct voting for village trustees, library trustees, or park commissioners.

Candidates in Harvey.

Mayor C. H. Applegate Jr., who was appointed to succeed the late Mayor F. W. Bruggemann when he died a year ago, is opposed by Arthur E. Turngren for reëlection in Harvey. Under the commission form of government, four commissioners will be elected from the following contenders: Einar Bloom, Norman Gallett, William Powers, Burton Evans, Frank Ehman, Cedric Casler, Albert Olson, and John Mech. Herbert Berggren and William Kane are running for the office of police magistrate in Harvey.

Joseph Gannon, mayor of Chicago Heights, is opposed for reëlection by Pliny R. Blodgett. Candidates for the four commissioner posts are Edward Barwig and John Johnson, incumbents; Arthur Igneldi, John Zimny, William G. Dudleston, Bernhard N. Landeen, William E. Lennertz, and Oscar F. Yanson. The job of police magistrate is sought by Martin Dolowy and Silvio E. Piacenti.

Elect Aldermen in Evanston.

Candidates for three aldermanic posts in Evanston are unopposed. They are Charles F. Hemenway [1st], to succeed Ald. Ward Huston, retiring; Ald. Harold W. Mogg [3d], and Ald. William MacSteven [4th].

Following are the candidates in the other Evanston wards: Ald. Henry R. Platt Jr. and Wenzel A. Pelz, 2d; Ald. Edwin B. Jourdain Jr., William S. Pyant, and Frank Schnaitmann, 5th; Ald. Elmer N. Nilles, Chris S. Christensen, and John D. Emery, 6th; Ald. John D. Corcoran and Edward L. Kappelman, 7th, and Thomas E. Dolan, Becher W. Hungerford, Fred M. Lutter, Joseph W. Schoos Jr., and George R. Wicher, 8th.

Ald. Frank L. Campbell Jr. is retiring.

Berwyn Picks Seven Aldermen.

In Berwyn, where political labels will appear on the ballot, seven aldermen will be elected. The candidates and their Republican or Democratic affiliations are as follows: 1st ward, Mark W. Pabst [R.] and Olaf K. Jorgensen [D.]; 2d, John Palmer [R.] and Joseph F. Hosna [D.]; 3d, William B. Wenzel [R.] and Irving Toman [D.]; 4th, John G. Sevcik [R.] and Joseph Lukes [D.]; 5th, George A. Jirout [R.] and Edward F. Alexa [D.]; 6th, Thomas W. Krenek [R.] and Frank E. Dunning [D.]; 7th, Stanley J. Benes [R.] and B. J. Kanak [D.].

Michael R. Kazunas [R.] and Frank Pavek [D.] are in the running for police magistrate, and John G. Sevcik [R.] and Henry F. Pojman [D.] are campaigning to be elected justice of the peace.

Oak Park Votes on Pension.

William F. Langille, Leonard F. Rehm, John Murtaugh, and Herbert MacPherson are seeking the two park commission offices open in Oak Park. The village also will vote on the question of a pension system for school employés who are not teachers.

There will be no opposition for the three village and two library trustee positions to be voted on in River Forest. Allan K. Ingalls and Mary Cusack Knaus are on the ballot for library trustees and Cyril A. Sonans, James P. Hosty, and Henry Kuhrmeyer are on the village trustee ballot.

Gustav Randa, Democrat, and Joseph Holecek, Republican, are vying for the town trustee job in Cicero. Competing for the two positions to be filled on the Cicero library board are Joseph F. Konbek and Joseph F. Slominski, Democrats, and Henry Haramza and Frank Mungal, Republicans.

No Competition on North Shore.

Candidates for all offices in Winnetka and Glencoe are unopposed. Winnetka's candidates are William M. Peterson [for marshal]; William S. Warfield III., Victor Hedberg, and Arlan W. Converse [for village trustees]; Ruth H. Harshaw, David H. Corkran, and Carrey B. Prouty [for library trustees], and Roland D. Wood, William H. Rothermel Jr., and Ralph Rockwood [for park board].

Glencoe's candidates are William J. Oman [for constable]; Harry W. Stannard [for street commissioner]; Edward Marshall [for marshal]; Paul A. Hassel [for collector], and Dorothy Rodman, Clinton Bennett, and Anne Fischer [for library board].

Under Illinois law, the first Tuesday in April is the election date for all cities and villages whose boundaries are co-extensive with their township lines, or for any cities and villages whose charters call for election on that date. Elections in all other cities and villages take place on the third Tuesday in April.

SAVE MONEY BY MAIL ON
CIGARETTES
★ AND BUY WAR STAMPS
ALL STANDARD BRANDS
LUCKIES—CAMELS
CHESTERFIELDS
RALEIGH
OLD GOLD
KOOL—VICEROY
PHILIP MORRIS
PALL MALL
TAREYTON
REGENT—SPUD
$1.29 Carton TEN PACKS (200 Cigarettes)
Marvel, Twenty Grand, Cart.......$1.02
MINIMUM 3 CARTONS
Include for Postage and Service within 150 miles—11c for 3 cartons—add 1c for each additional carton.
B & G SALES CO.
Box 481 Hammond, Ind.

GANGS PARADE IN CITY HALL, GREEN CHARGES

Governor Takes Over in Mayoral Race.

[Continued from first page.]

of law enforcement officials are virtually tied? Have they ever had that coöperation?

"Is it not true that your political machine has elected the judges in every branch of the courts except the County court? What has been the experience of prosecutors when they sought to convict those who enjoyed the favor of 'Corruption, Incorporated'?

Cites Civil Service Ruling.

"Is it not true that your civil service commission refused to consider ironclad evidence against members of the police morals squad for their failure to enforce the gambling laws?"

The governor declared that the city hall machine "assassinated" Gov. Henry Horner by its opposition, overtaxing Horner's strength. He added that the machine does not even have the blessing of the national administration which, he declared had refused Mayor Kelly a senate seat, and a diplomatic post.

At mass meetings last night McKibbin also attacked the alleged politico-criminal partnership. At the 7th and 17th ward meetings the former state finance director displayed photographs of three homes.

Asks About Butler.

Of the home in River Forest of Joseph Butler, city superintendent of streets, McKibbin said:

"Why does the Chicago superintendent of streets live in the suburbs? Why did he not report the attack upon him by Spike O'Donnell in the seventh floor corridor of the city hall Jan. 14? What is the truth behind O'Donnell's claim that he was trying to collect $70,000 due him out of the spoils of a fat paving contract?

"Finally, who shot Spike O'Donnell, and why?"

Shows Ricca's Home.

He showed a picture of the River Forest home of Paul Ricca, who was indicted with Nitti by the federal grand jury in New York in connection with the motion picture extortion case.

"What was the source of Ricca's income that paid for this home and enabled him to deposit $50,000 in cash for bail on two hours notice?" he asked.

The third picture was of Mayor Kelly's home in Florida.

"Chicagoans are wondering," McKibbin said, "what built this beautiful establishment, and also the mayor's pretentious places in northern Wisconsin and Arizona. The mayor spent 49 years on the public pay rolls in Chicago.

"His hopes for a golden jubilee as the city's No. 1 pay roller may be rudely dashed by the voters on April 6, but it appears that his future is well provided for."

Mayor Kelly often has told friends that he does not own the Miami Beach, Fla., place where he has spent some time during recent winters. However, it is understood that the

mayor has an option to purchase the home.

Asserts Machine Hopes Fade.

Democratic hopes that war excitement will distract the people's attention from the April 6 election are fading fast, the G. O. P. nominee said.

A. A. Sprague, chairman of the Chicago Citizens' group for Mayor Kelly, who has received more than $375,000 in receivership fees under the Democrats, was accused last night by Henry D. Lindblad, Republican candidate for city clerk, of "malicious falsehood." Sprague said that taxes are lowest in Chicago in comparison with other large cities.

"The Republican charge was that taxes under Kelly-Nash rule jumped 60 per cent," Lindblad said at a 17th ward meeting. "All any taxpayer has to do is to take out his tax receipts for the last 10 years and determine whether the Republicans or Col. Sprague told the truth."

Morgan L. Fitch, Republican candidate for city treasurer, spoke last night at the Bryn Mawr school at 74th street and Jeffery avenue.

WOMEN'S CHOICE WILL BE MAYOR, M'KIBBIN SAYS

The fate of Chicago is in the hands of the women on April 6, George B. McKibbin, Republican candidate for mayor, told several hundred members of the Woman's National Republican Club of Chicago yesterday in the La Salle hotel. Fifty-eight per cent of the voters in the last election were women and it is more than likely that even a greater number will go to the polls this April, he said.

The meeting called by Mrs. Bertha Baur, president of the club and Republican national committeewoman, was indicative of the seriousness with which Republican women are approaching a wartime election. All the social fripperies featuring former meetings had been eliminated.

"With the women crusading for a change in the city administration, there is no doubt as to the outcome of the election on April 6," McKibbin said. "The ladies are going to win this election and they have made such remarkable progress that there is no question in my mind as to the success of the Republican ticket."

FIRE CAUSES $500 DAMAGE.

Fire in the plant of the International Printing Ink company at 2211 Elston avenue last night caused damage estimated at $500.

KELLY TRIMMED AUTO TOLL 50%, SAYS GUTKNECHT

Ticket 'Fixing' Ended, Judge Asserts.

Traffic ticket "fixing" has been eliminated and the automobile death toll cut by more than half since Mayor Edward J. Kelly took office, Judge John Gutknecht of Municipal court declared last night in a campaign broacast over WBBM.

As the judge, who initiated broadcasts from the Traffic court, where he long was a fixture, Gutknecht said that great strides have been made toward overcoming traffic dangers. He gave credit to the "coöperative leadership" of Mayor Kelly.

He listed as accomplishments the following:

1. "Our death toll fell from more than 1,000 in 1933 to 466 in 1942, altho cars increased 35 per cent in number. This year, thanks to traffic control, our death rate has fallen almost 50 per cent even from last year. It can be done."

2. "Law observance became respectable. The 'fix' was out completely—and I mean OUT. Police morale improved, courtesy was the rule and its exception punished. Civilian Chicago became proud of Chicago's record for safety and no longer bragged of traffic violations or special privileges."

Praises Triplicate Ticket.

3. "The triplicate ticket was adopted so that enforcing police, the statistical department, and court all had records of violations, enabling enforcement agencies and courts to punish most drastically the repeaters."

4. "A campaign of education now in its ninth year ties in with the work of the city engineering department."

5. "Chicago is the only large city that adopts the policy of the courtesy letter. When you have been given a ticket for a minor violation, even tho you do not immediately arrange to pay it or defend yourself, you are sent a courtesy letter warning you before any warrant is served."

6. "Recently we adopted a new accident reporting system, used both by the park district and the city, that gives us ready access to the special details of all accidents."

Predicts Continued Leadership.

Major Kelly's Chicago street traffic commission organized last year is assurance that the mayor intends to continue "Chicago's leadership in safety," Judge Gutknecht said.

Democrats will take the offensive in the campaign when Minority Leader William Vicars of Pontiac speaks Sunday night over WMAQ. Using material obtained in the Illinois house of representatives recently when the Democrats delayed passage of several deficiency appropriation bills, Vicars will assail "waste by the Republican machine."

The principal labor rally for Kelly will be held in the Grand ballroom in Hotel Sherman tomorrow afternoon. The American Federation of Labor division of the Chicago Citizens' group made the arrangements yesterday. Representatives of dozens of unions took part.

GIMBEL'S
FRIED SEA SCALLOPS LUNCHEON
Includes—Soup, Dessert & Beverage
30 WEST RANDOLPH STREET

EASY TO BUY
PURE ASPIRIN Quality Assured
Be sure to insist on genuine St. Joseph Aspirin every time. You can't buy aspirin that can do more for you, so why pay more. World's largest seller at 10¢. 36 tablets, 20¢—100 only 35¢. Get St. Joseph Aspirin.

THE SUIT DRESS
leads a busy life
It has a brisk office efficiency—yet keeps its feminine charm through the dinner hour. Ruffled white buttons onto black, navy rayon sheer. 12-20.
39.95
CARSON PIRIE SCOTT & CO
North Room Dresses, Fourth Floor.

ACCESSORY SHOP'S FASHION FURBELOW..
Bow-Busy Snood

A little bit of unseriousness to buoy up a so-serious wardrobe. Hand crocheted snood freighted with impish ribbon bows. Hatched by the talented Suzy of America. White, red, black, brown, navy, yellow, light blue . . . with matching or contrasting ribbons. 7.95
CARSON PIRIE SCOTT & CO
Accessory Shop, First Floor.

THE SIMPLE COAT
is the right coat
The coat that does something for your appearance and your wardrobe—simply, tirelessly. The coat you wear literally over everything without fuss or apology. These from our outstanding new collection.
45.00
1. Wool crepe box coat. Ace blue, navy, green. 33½-39½.
2. Wool crepe fitted coat. Black, navy, brown, ace blue. 12-20.
CARSON PIRIE SCOTT & CO
North Room Coats, Fourth Floor.

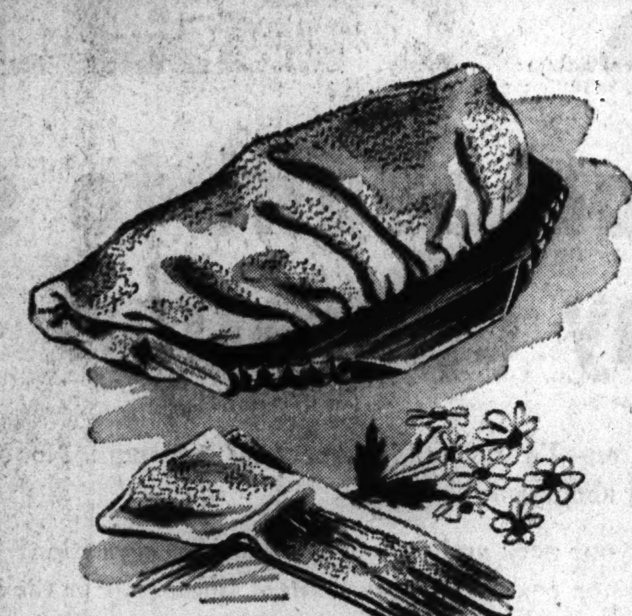

MATCHED IN ELEVEN COLORS
bags and gloves by Kayser
A handsome pouch bag with polished wood frame . . . and matching 4-button gloves. An accessory plot to give you that well-planned, put together look that Vogue tells you to try for this Spring. In Kayser's Sea Spray rayon mesh.
★Matched in navy, chamois, aqua, gold, chocolate, liberty red, freedom green, love pink, magnetic purple, fuchsia.
★The gloves also come in white, sweetheart blue, beige, chocolate, silvertone gray, dahlia rose, black.
Bag 3.00 Gloves 1.00
CARSON PIRIE SCOTT & CO
Bag and Gloves, First Floor.

Young Viewpoint Carsonette Pumps

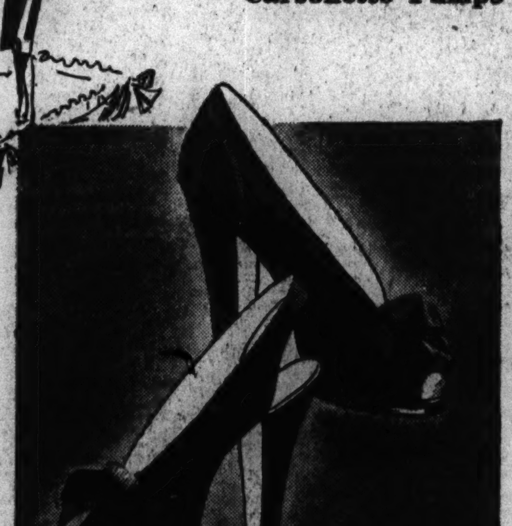

PLATFORM SOLES
Gabardine Carsonettes
Gleaming patent platforms . . . shining Spring-like accent to emphasize the smart young lines of these bow-trimmed pumps. Closed or open backs. Black or brown in the group. 6.75
CARSON PIRIE SCOTT & CO
Budget Shoe Shop, First Floor, Wabash.

WAR CARTOONS by

Price $2.50
By postpaid mail, $2.65
334 Cartoons—98 in color—just as they appeared in the Chicago Tribune. These famous cartoons are now available in book form. Printed on high grade book paper; case bound; 172 pages; 10 x 14 inches. The edition is limited. If you want to be sure of a copy, order today.
Now on sale at the CHICAGO TRIBUNE PUBLIC SERVICE OFFICES, 1 South Dearborn Street and Tribune Tower.
★ ★ ★ ★ FILL IN AND MAIL TODAY! ★ ★ ★ ★
Chicago Tribune Public Service Office
1 South Dearborn Street, Chicago, Illinois
Inclosed is $...... in stamps ☐, money order ☐ for which please send .... copy(ies) of the Chicago Tribune War Cartoon Book, at $2.65 each postpaid, to the following address:
Name ....
Address ....
City .... State ....

The Newest in Easter Fashions For Every Chicago Woman At Sears 7 Big Fashion Centers

THE RED CROSS NEEDS YOUR HELP! CONTRIBUTE NOW!

EASTER DRESSES in Sears "Rose Fashion" Collection

. . Spirited Styles to Keep You Looking Lovely

7.75

Good pickings for spring and Easter . . . these fresh-blooming frocks cut in the simple, straightforward lines of a new season. Dresses to be seen with men in uniforms . . . provocatively feminine. Molded in sculptured design, painstaking attention to detail. Choose from a bevy of young and chipper dresses . . . such as this crinkle crisp rayon taffeta in a beguiling ruffled heart print . . . other dresses, $2.98 and up at Sears.

PEGGY ADAIR PATENT . . . smooth little sandal with ankle strap for flattery and fun! Shining footnote for a dancing evening . . . only one of dozens of new spring Peggy Adair shoes at Sears now....... **3.30**

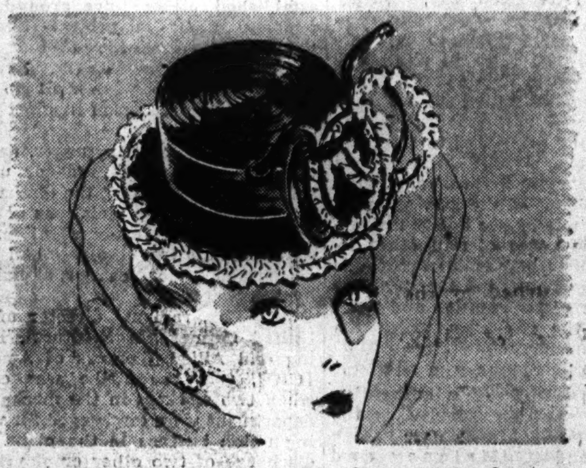

JEAN ROSE SAILOR . . . crisply clever simulated straw freshened with dainty white ruffles, wisps of flirtatious veiling. Wear it straight as a die a-top your curls. One of many pet styles at........... **2.98**

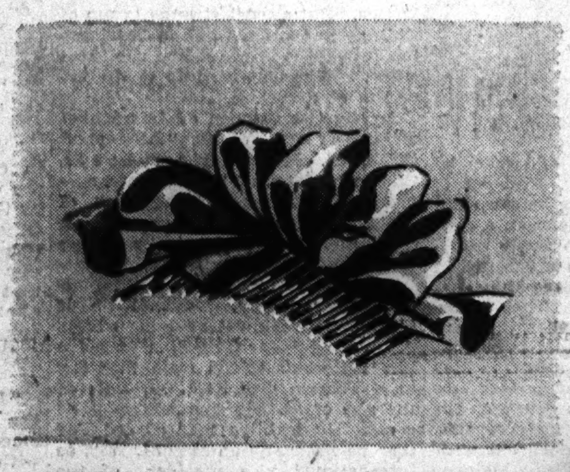

BEWITCHING BOWS . . . pretty velvet ribbons attached to a comb . . . ready to perch behind your pompadour! Just the thing for spring . . . in black, white, or a host of all your pet bright shades......... **49c**

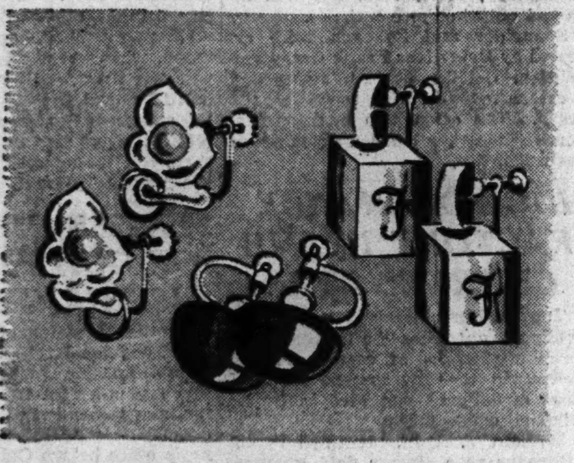

EXCITEMENT IN EARRINGS . . . a "must" for your costume this spring! Cleverly initialed earrings in boxy, square or heart shapes . . . plus other clever styles in plain or novelty designs. Plus tax............ **$1**

MARY BARRON SLIP . . . smooth-fitting rayon crepe in a tersely tailored black with fine hemstitching detail. Famous for its "stay put" qualities . . . also many styles in white, tearose, sizes 32-44..... **1.98**

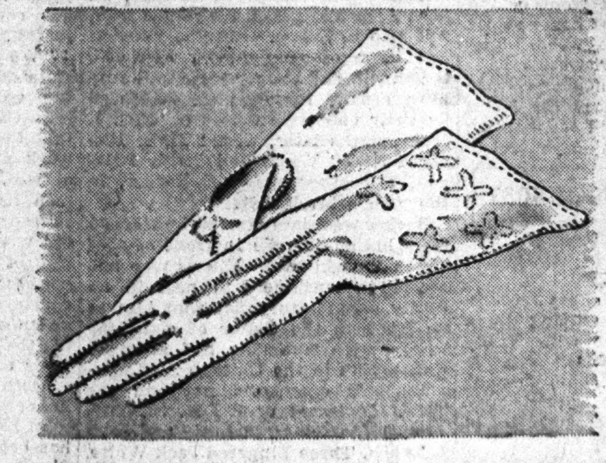

KAYSER GLOVES . . . simple slip-ons with ingeniously etched criss-cross detail. Perfect with anything. We like them in snow-white . . . but there are plenty of other styles and colors at.................. **1.98**

APPEALING FASCINATORS . . . feminine flattery in crocheted rayon . . . to capture curls and frame your face in soft flattery! Lovely in an assortment of flower-fresh colors for spring.............. **1.98**

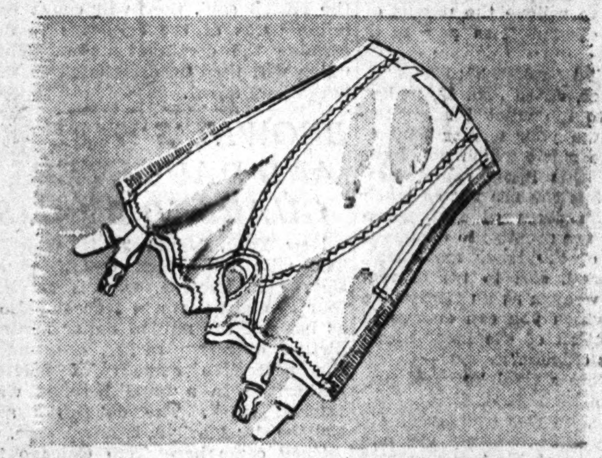

"SLACKEES" GIRDLE . . . the trimming, slimming panty girdle to keep you shapely and smooth . . . yet free as air! Carefully cut to chisel down a girl's figure . . . in short length, $4.95 . . . longer length.. **5.95**

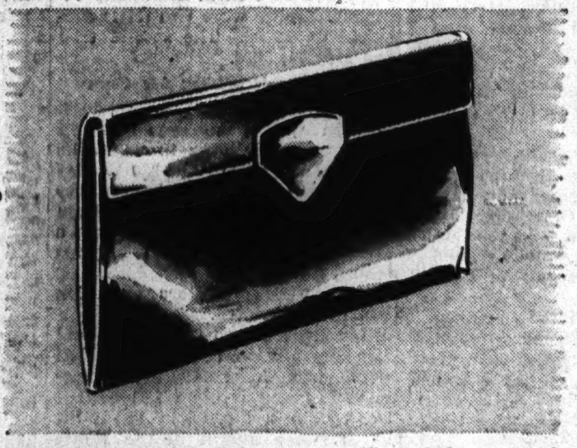

SHINING PATENT BAG . . . superbly styled to go with a spring costume! So smart teamed with patent shoes . . . only one of countless new handbags in patents, genuine leathers and fine fabrics.................. **$5**

Sears Fashion Centers

ONLY 3 MORE DAYS TO MAKE IT 40 MILLION IN 40 DAYS FOR A NEW U. S. S. CHICAGO

STATE ST.
STATE AND VAN BUREN
WAB. 4600

WEST
828 SO. ST. LOUIS AVE.
SAC. 3009

LAWRENCE AVE.
1900 LAWRENCE AVE.
LONG. 4800

79TH STREET
1334 E. 79TH ST.
SAG. 1700

ENGLEWOOD
63RD AND HALSTED ST.
WENT. 4800

WESTERN AVE.
6153 SO. WESTERN AVE.
HEM. 4800

IRVING PARK
MILWAUKEE-IRVING PK.
MUL. 2121

SEARS, ROEBUCK and CO.

BLOODIEST GANG WAR: SEIZURE OF ENGINEER UNION

How Bill Maloney Gained Power Over 25,000.

[Continued from first page.]

the machinist trade, becoming a railroad mechanic.

Twenty-five years ago Maloney arrived in Chicago—dead broke. He looked about for a mechanic's job. At the moment locals 69 and 569 of the hoisting engineers were at grips in a jurisdictional fight. Maloney took out a permit in local 569. He said later he waited to see which group would win. Local 569 won and Maloney took out a permanent membership card.

Edward [Eddie] Moore, today Republican committeeman of the 30th ward and former chairman of the Republican county and city central committees, was president of local 569. Maloney and he became friends. Maloney became a civil service hoisting engineer employed by the city. In 1924 Moore made Maloney a business agent of local 569. Five years later Moore withdrew from union battles to devote his time to politics. He dropped out of the local's affairs.

Battle Over Merging Locals.

Just before Moore's exit from union activities an internal battle developed in which Moore and Maloney parted company.

Arthur Huddell, general president of the International Union of Operating Engineers—the post held by Maloney today—in 1929 had ordered local 569 to amalgamate with local 42 of the Brotherhood of Shovelmen. Local 569 was opposed to the move. Moore stood with the local; Maloney with the general president. It developed that Maloney was the only one in the local who did stand with the general president.

In the 1928 convention of the engineers—the last one held until 1940—Huddell had changed the constitution to give himself the right to revoke charters of local unions, to expel members, to depose officers of locals, and to appoint their successors.

Appoints Maloney Supervisor.

This rule having been clamped on the locals in 1928, Huddell invoked it and since he could not force local 569 to combine with local 42 of the shovelmen, he appointed Maloney, his only friend in the local, to be its supervisor. This put Maloney in control. The members immediately balloted on whether or not he should be thrown out of the local, and that balloting resulted in Maloney's ouster by a 400 to 1 vote. He was the only one voting against the ouster.

Hurrying to the office of Huddell, which was at that time on the south side of Chicago, Maloney obtained a charter for a new local — local 150, which has retained that number to this day and which shortly afterward became the power thru which Maloney formed his alliance with the gangsters. The first hookup was with George [Red] Barker and "Three-Fingered Jack" White, then just released from Pontiac [Ill.] reformatory and Marquette [Mich.] prison, respectively. Barker had served a sentence for armed robbery; White for gang robbery.

Shoots and Exiles Lynch.

Barker, out of prison, seized control of the so-called "outlaw" teamsters' unions in this fashion: James [Lefty] Lynch, boss of the coal teamsters, was shot. Barker sent him word to get out of town. Barker later notified Lynch that if he did not leave, his children would be kidnaped. Lynch went.

Barker walked into the next meeting of Lynch's teamsters. He walked in surrounded by White and other gangsters with guns drawn. Barker walked to the front of the hall and demanded: "Where does the boss sit?" Some one pointed to Lefty Lynch's empty chair. Barker walked over and sat down. "This is where I sit," he said. "I'm the boss here from now on."

In addition to Barker and White, those in this foray were Marcus [Studdy] Looney, labor hoodlum; "Klondyke" O'Donnell, gunman; Capone's cousin, Charles Fischetti, James [Fur] Sammons, and Sam Alex, a gunman. Sammons now is serving a murder sentence in Michigan City [Ind.] penitentiary.

After grabbing Lynch's union Barker and White seized, one after another, 14 other "outlaw" teamster unions. They were called outlaws because they had broken away from the AFL.

CONTROL CHICAGO HAULING

For several years most of the hauling in Chicago, particularly the hauling of coal and sand and gravel, was controled by Barker and White. Later Capone, Nitti, and their mob moved in with this pair of ex-convicts. THE TRIBUNE, on Nov. 5, 1932, quoted a coal dealer explaining how the Barker-White-Capone-Nitti mob, who called themselves the Trucking and Transportation exchange [TNT], worked:

"First they force all except a few coal dealers to become members of the exchange. The initial payment is $10 a truck. All firms hauling any kind of material—sand, gravel, coal, lumber—and all other users of trucks are compelled to join. The present membership comprises 40,000 trucks, which puts $300,000 as initial fees into the pockets of the machine gun hoodlums and the membership continues to pay $40,000 a month.

"The coal dealer pays his union drivers $8.50 a day. If the dealer joins the exchange, he can cut the pay to $8, thereby saving $13 a month of 26 working days, minus the $1 a month he pays as dues per truck.

Force Loss Upon Drivers.

"This is possible because the hoodlums representing the exchange force the union, which they also represent, to sign a contract with a wage scale of $8—the union drivers thereby losing $13 a month thru the racketeers."

Maloney at this time was organizing engineers' local 150. He tied up with Barker, White, and their gang. They were to "help him organize."

This crew of gangsters would pull the outlawed teamsters whom they controled off of any job employing engineers who did not belong to Maloney's local 150. Thru this method they forced the excavating power shovel men, the crane operators of the Chicago Retail Coal Merchants' association and all city and county paving workers to leave the various engineers' locals of which they had been members and join up with Maloney.

One veteran member of local 569 said "Maloney took over everything on wheels," meaning all workers on hoisting and unloading machinery in building construction, road work, excavating, and unloading of merchandise. For those who came in willingly at the beginning, the initiation fees were waived. Those who hesitated a few days were charged $100 and up.

Maloney got control of all the men who unload coal from trains, boats, and barges; of men digging in the gravel pits and quarries whence came the raw paving and building materials. All materials that went into the construction of big buildings such as lumber, steel, window frames, etc., were raised by men who had to join local 150.

Story of a Paving Project.

As an example of the manner in which this control was accomplished there is the story of what happened on a 1930 paving project in the Santa Fe railroad yards:

A contractor was laying concrete freight loading and walking pavements between the tracks in the yards. The engineers working this job [the men who operated any of the machinery used] were members of local 464 of the operating engineers international. They had refused to become members of Maloney's local 150.

Dan Tagnotti, the hoodlum murdered on Christmas eve, was business agent of Looney's excavating teamsters' union, one of the Barker outfits.

Tagnotti went to the railroad yards and pulled the truck drivers "off the job." He told them, "You boys are on strike." The paving engineers, members of local 464, had gone thru a workless winter. Now it was spring and they had their first chance to work again. The contractor asked the reason for the strike. Tagnotti told him that his truck drivers would not work with engineers unless they were members of local 150.

500 Forced to Change Locals.

As one of the engineers put it: "Our local was thru. So 500 of us went in a body and joined local 150, as we were ordered to do."

By this episode Maloney and the gangsters behind him demonstrated that they held the whip hand in all paving work in the city and county. Local 150 was in command. Contractors knew it; the members knew it.

One battle in September, 1931, for control of hauling work, is described by a truck driver of that day. This man, affiliated with Timothy [not related to Lefty] Lynch's suburban union of teamsters stood by as the gangsters for Maloney, Barker, and White on one side and Lynch on the other defied one another with machine guns and pistols.

"A bunch of us truck drivers had been sent by a suburban contractor to haul stone blasted away at the mouth of the shore shaft of the big Chicago water tunnel at Chicago avenue and the lake," he said. "As we drove up Dan Tagnotti stopped us. Tagnotti was a business agent for the teamsters working with Maloney.

"I was one of the first to drive up. Tagnotti stopped my truck. He was a big guy. He grabbed me out of the cab, spun me around, put a pistol on me, ordered me back into the cab and told me to drive back where I came from. I drove to one side and stopped to watch the rest of them get it.

Touhy Gangsters Drive Up.

"With Tagnotti was a business agent from Maloney's local, No. 150. He had been sent to pull the hoisting engineers off the job. He was waiting to see if Tagnotti could settle it by chasing us suburban teamsters. A few minutes later "Father Tom" McFadden and his son drove up. They were gunmen from Roger Touhy's mob, which was protecting Lynch and seeing that we didn't get hurt.

"The McFaddens leaped out of their car. They had machine guns. They backed Tagnotti away from a truck. Tagnotti pulled both the guns he had strapped to his legs and faced them. Tagnotti and the McFaddens glared at each other for a minute or two and then both he and the McFaddens turned to Maloney's business agent. I don't know who that guy was but he was on the spot—right square in the middle.

"'All right!' says Tagnotti to Maloney's man. 'I done what I could, now you do your job. Pull those engineers off.'

Between Two Death Threats.

"Before Maloney's guy could answer the McFaddens swung their machine guns full on him. 'You do,' says Father Tom, 'and it'll be the last strike you ever pull.' Well, the B. A. stood there. He couldn't move. 'Tagnotti kept telling him to hurry up and pull the engineers or he'd kill him. The McFaddens said they'd kill him if he did. It sure looked bad for Maloney's stooge.

"The business agent told them he wanted to call Maloney. He went to a phone booth and when he came out he said Maloney was sending a man in about 15 minutes to settle everything. In a little while a contractor, and another man from Maloney's headquarters pulled up. They talked for a little while and then all went away together. I was told later they went to Mickey Norris' saloon in Melrose Park. The contractor was supposed to have laid some dough on the line and bought drinks for everybody and it was all straightened out without anybody getting killed. Maloney and Baker won. Lynch's men agreed to stay out of the city."

A month later Timothy Lynch was killed. He was shot down by "two or three men" who fired from behind shrubbery at his $50,000 home at 416 North 4th avenue, Maywood. Tagnotti was killed on Christmas eve.

These were the incidents thru which Maloney convinced the locals he was boss. Now we'll tell how he entered the national union picture.

MALONEY A NATIONAL BOSS

The headquarters of the international union had been moved to Washington, D. C., in 1930.

On May 20 Huddell, the international president, was dining in a Washington restaurant with Frank E. Langdon, editor of the international's journal, and John Possehl, a vice president of the international. A single gunman entered and fired at the trio.

Possehl escaped injury. Langdon's eye was pierced and Huddell got a wound near his heart. The shock of the attempted assassination was too much for Huddell. He contracted pneumonia and died 10 days later.

Another Unsolved Murder.

Huddell's body was taken to Salem, Mass., his home city, and buried there with the pomp befitting the funeral of a martyred international union president.

The gangsters of several cities, including Chicago, were hunted for Huddell's death. Huddell and Possehl had been sued in Cleveland, Chicago, Boston, New York, and the District of Columbia by members ousted from locals. No one was ever tried for Huddell's demise.

Possehl was appointed by the executive board to succeed Huddell. Washington police arrested four engineers and the wife of one March 17, 1932, and charged them with plotting to kill Possehl. No court action was taken.

Late in May, 1932, a month after the assassination of Possehl had been thwarted, Possehl planned to attend the unveiling of a monument over the murdered Huddell's grave in Salem, Mass. Possehl was to officiate.

Joe Fay Threatens Possehl.

Joseph Fay, fifth vice president of the international and boss of operating engineers in the New York City—New Jersey district, hated Possehl. [Incidentally, this is the same Fay who slugged David Dubinsky, president of the International Ladies' Garment Workers union in November, 1939, at the AFL convention in New Orleans, La.]

Fay told Possehl:

"If you go to Salem, buy a one-way ticket—because you won't be coming back."

Possehl wanted to be the kingpin at the unveiling, but he knew the power of Joe Fay. Mister Fay had a reputation. The international president was not intimately acquainted with Maloney, reputed to be the heavy man in Chicago. But he knew that Maloney, too, had a reputation.

Now it happened that Maloney on May 24, 1932, had been the victim of an automobile accident. While driving north on Wacker drive at 2 a. m. his car crashed into an elevated pillar. He and his companion, who gave her name as Mrs. Gladys Maloney, were taken to the Henrotin hospital.

When "Bill" Maloney was injured, the late Mike Carrozzo, then the boss of the street cleaners union, sent him a magnificent floral piece, a horseshoe that almost touched the ceiling of the hospital room and half as wide. In huge gold letters along the curve of the horseshoe was the message, "Good Luck, Old Pal."

While Maloney lay in the hospital contemplating this monstrous symbol of Carrozzo's friendship, Possehl telephoned from Washington. The international president told of Joe Fay's warning. Possehl explained that if he failed to go to Salem he would be publicly admitting that he feared Joe Fay.

Killers Sent to Guard Possehl.

What Maloney told Possehl is not known. But a most strange group of Chicago gangsters went to Washington, joined the international president there, and went with him to the unveiling at Salem.

Among the gunmen on this junket were Barker, White, "Klondyke" O'Donnell, Murray Humphreys, Claude Maddox, and Fur Sammons—probably the finest aggregation of killers ever to go forth on a single expedition together; ironically enough to the unveiling of a monument.

Of the unveiling in Greenlawn cemetery, near Salem, Mass., little is known. But it must have been highly successful for Possehl. It made him Maloney's friend from that day until Possehl died Sept. 14, 1940, at the age of 54. In fact, Possehl so completely lost his fear of Joe Fay that he fired Fay on May 31, 1932, as international vice president of the union and appointed Maloney in his place.

Barker and White Slain.

Barker was murdered on June 17, 1932, a few days after his return from this trip to Salem. But the murderous crew of Humphreys, Fischetti, O'Donnell, and Looney were still running around together, as evidenced by their collective arrest on Nov. 1, four months later, with "Three Fingered Jack" White and Paddy Sullivan, a brother-in-law of Barker, in the gang's headquarters.

Barker was slain later as he stepped from his automobile in front of 1502 North Pulaski road. Killers who had erected a machine gun nest in an empty second story flat shot him as he stood in the center of eight followers with whom he had attended prize fights in the Chicago Stadium.

Barker's death did not end the TNT. It lasted until Dec. 30, 1933, when 17, including Maloney and John I. Lynch, Three Fingered Jack White, and Studdy Looney, were indicted on charges of conspiracy to extort. The grand jury also named 35 others as having taken part in the conspiracy but did not hold them criminally responsible. There were two trials during 1934 and 1935. The second trial ended May 11, 1935.

White Dies Reaching for Gun.

White was slain on Jan. 23, 1934. Two men who were seen entering the apartment building in which he lived on the third floor at 920 Wesley avenue, Oak Park, were believed to have been the killers. Police found the gangster's body slumped over a dresser drawer into which he was reaching for a pistol.

None of the gangsters or union chiefs was convicted.

Police blamed both the Barker and White slayings on Nitti's mob. [Al Capone was in prison.] Murray Humphreys and William [Klondyke] O'Donnell, still strong in the Nitti councils, were sought in the White killing and Claude Maddox, alias Screwy Moore, sometimes referred to by Campagna as his "right arm," was under suspicion in both murders. State's attorney's detectives assigned the murder of White to the fact he had failed to make proper division of receipts from his titular control of teamsters unions with his partners—Maddox, Nitti, et al.

UNION FIGHT ON MALONEY

Maloney was now in full control of the engineer unions, but this seizure of the locals brought many protests from their members and officers. One of the most vigorous came from local 569, which appointed a committee headed by Dennis Bruce Zeigler to fight Maloney.

This is the story of Zeigler:

In 1929, when Maloney was made supervisor of local 569, Zeigler and local 569 retained Atty. A. C. Lewis, 77 West Washington street, to represent them. May 11, 1931, they obtained from Judge Ross C. Hall in Superior court an injunction restraining Maloney, John I. Lynch, his chief assistant, and other officers of local 150 from "intimidating, inducing, coercing any employer from discharging any member of local 569 or causing employers to do that thru threats, violence, or strikes."

Maloney and his men ignored the injunction, Lewis charged. He brought contempt action against them, and in his petition he named, besides Maloney and Lynch, John Possehl, international president; Lloyd Little, J. W. Tracy, John Graham, Michael J. Calleran, Edward Dement, Carl Miller, and Anthony D'Andrea. D'Andrea and Miller were officers of the common workers and cement workers; Calleran and Dement, officers of the plasterers and cement finishers.

Links Maloney and Carrozzo.

In this petition Mike Carrozzo, front man for the Nitti-Ricca-Campagna syndicate, was for the first time publicly connected with Maloney. The petition said: "That Mike Carrozzo is an officer of the union commonly known as asphalt laborers; that certain paving work is being done along Warren avenue, on which members of local 569 were employed, but that Carrozzo conspired with Maloney, Lynch, and the others to call his [Carrozzo's] men out on strike and thereby procured the discharge of members of local 569 working on those paving jobs."

Zeigler, trying to save local 569, wrote William Green, president of the American Federation of Labor, appealing for help on the ground local 569 could get no relief from its international officers, one of whom was Maloney. Zeigler pointed out that his only appeal was to Maloney and that Maloney was the man causing local 569 its trouble.

Zeigler's Appeal to Green.

Zeigler's first letter to Green was written Jan. 9, 1933. In it Zeigler said:

"I am writing you in the interest of a large number of engineers—hoisting, portable, and stationary—located in various cities and towns thruout the United States.

"These men were for many years and a large majority of them still are members of the International Union of Engineers. . . . Many of the officers have so muscled their way into local unions that the members feel it is impossible ever again to have the international union function as it should in the interest of the members and in accordance with the principles of the American Federation of Labor. . . . I believe you have been thoroly advised of the corruption in existence.

"It is a byword all over the country. The membership is sick, tired and disgusted with being dominated and controled by the worst form of racketeers, hoodlums, and murderers in America."

Green on Jan. 13, 1933, refused Zeigler's request for help. Zeigler again wrote Green on Jan. 18 saying: "In your letter you say, 'Surely there is a way by which our complaints can be considered and adjusted.' Do you have in mind any method by which this can be done? Or any tribunal to which we may go?

"We are not permitted to assemble in convention. Whole local unions are voted by 'supervisors' appointed by the president of the international. Other local unions are bodily disfranchised. The votes of still other locals are flagrantly miscounted, so that we may be denied the privilege of assembling in convention and there correcting the ills from which the organization suffers.

Tells of Dictators' Rule.

"In the absence of a convention the only remaining tribunal is the officers themselves, whom we charge with misconduct [Maloney and Lynch]. Are they to be permitted to pass upon the propriety of their own acts? Are they to be the judges of their own stewardship? What chance do we have from that source to have our complaints considered and adjusted?

"We can show you that one-man dictators, selected in opposition to the will of local unions are ruling them with a ruthless hand; that these dictators are apportioning work at will and starving members at will. We can show you that the men have no rights, that they are robbed to enrich a few supposed leaders who do not even have the sanction of their suffrage. We can show you where local unions have had their charters revoked because of their insistence upon the privilege of selecting their own officers and speaking in their own meetings."

At this point Zeigler told what had happened in the case of Maloney and local 150. He added, "That local union has been ruled over by an appointed dictator and no election has been held."

Attacks Leaders of AFL.

Zeigler next attacked Green and other high officials of the AFL for their failure to relieve the unions of the control of gangsters and racketeers.

Green replied on Jan. 23:

"Your letter, dated Jan. 18, makes quite clear to me what I suspected when I received your former communication. The spirit which you have displayed in this latest communication shows that you are not so much seeking the redress of real grievances as you are seeking to denounce the officers of the labor movement, myself included, and to utilize real and fancied wrongs as an instrumentality thru which you can engage in the denunciation of the labor movement and its officers."

Zeigler wrote a final letter of protest to Green on Feb. 4, 1933.

On Feb. 24, he was murdered. He had alighted from a street car and was on his way to his home at 3716 North Tripp avenue, where his wife and 11 children awaited him for dinner. As he walked along toward his home an automobile drew up, a man leaped out, ran up to Zeigler and fired three shots. Zeigler fell dead. The gunman escaped in the car.

Widow Tells 3 Years' Terror.

Zeigler's widow, Edna, 45—Zeigler was 57 when he was killed—told of the family's three years of terror.

"In 1929 my husband began a fight against efforts of the international union to merge local 569 with local 150," she said. "About one night a week the telephone would ring. Always the caller would tell me to buy a mourning veil because they were going to take my husband for a ride. We asked for police protection and we had police guards at our home until just before last Christmas.

"Sometimes the caller would threaten to kidnap the children. Several times my older daughters, attending union dances, would bring home rumors that they had overheard plots against their father's life."

Mrs. Zeigler said her husband knew his life was in peril and that he several times told her if he should be killed she should give police the names of certain union men. She gave these names to police.

Search His Files for Clews.

State's attorney's police asked Atty. Lewis and Mrs. Zeigler to go thru Zeigler's files for any information which might throw light on his killing. Lewis said they found letters signed by Zeigler which were turned over to the state's attorney's police. One of these was dated Feb. 23, 1932, and said:

"At or about 11:30 a. m., at La Salle and Jackson boulevard, John I. Lynch and William E. Maloney pursued me north of La Salle street past the Board of Trade building to Jackson boulevard, where I eluded them by getting in a Checker cab. Lynch threatened to kill me. The exact language used by him was 'You ——— ———, I'll kill you yet.' The name of the cab driver was ——. He was a witness to and heard this threat made. I went to the federal building and reported the incident to ——.'

After the death of Zeigler, Maloney's association with Mike Carrozzo ripened.

This will be told in a story to be published tomorrow.

W. E. Maloney's Country Estate Near Arlington Heights

(Story starts on page 1.)

The buildings on the country estate of William E. Maloney near Arlington Heights.

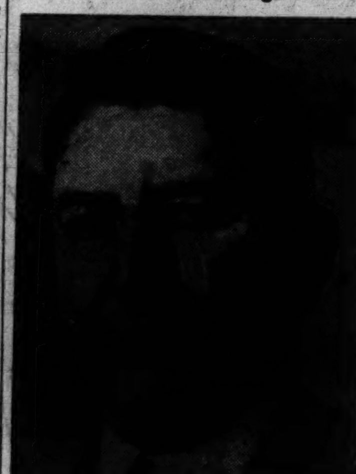
WILLIAM E. MALONEY.

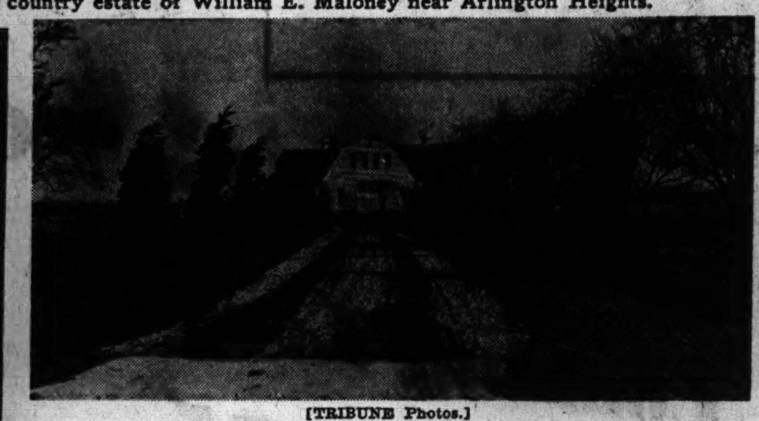
[TRIBUNE Photos.]

Stable on the Maloney estate.

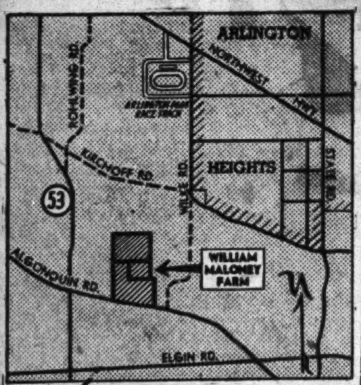

Maloney estate located.

Surrender in Racketeering Case

Charles (Cherry Nose Joy) Gioe (left) and Ralph Pierce as they surrendered to federal marshal yesterday.

Federal Tax Quiz

Agents who enforce federal tax laws joined the government's offensive against the crumbling Chicago racket syndicate yesterday as two more members of the gang surrendered to face charges of extortion and mail fraud.

Charles [Cherry Nose] Gioe, alias Charley Joy, and Ralph Pierce were the latest fugitives to give up on the indictment returned last Friday in New York against seven Chicagoans. Only two remain at large: Frank Maritote, alias Frank Diamond, and Philip D'Andrea. Frank [The Enforcer] Nitti, head man of the syndicate, killed himself in North Riverside a few hours after the indictment was returned.

Gioe and Pierce were released after each posted $50,000 bond, the same amount set for Paul Ricca and Louis [Little New York] Campagna when they surrendered Wednesday. During the arraignment of Gioe and Pierce before United States Commissioner Edwin K. Walker there were present Thomas C. Bailey, chief of the alcohol tax investigation unit of the treasury department; Daniel J. Conerty, chief field deputy of the bureau of internal revenue, and agents of the bureau. After the arraignment they conferred with Joseph E. Tobin, chief deputy marshal, and Bailey interviewed the prisoners in the marshal's lockup.

The commissioner set the hearing of the two defendants for April 7. Gioe gave his age as 38 and said he lived at 200 East Chestnut street. Pierce said he was 39 and lived at 7727 Kingston avenue.

SOUP COMPANY EMPLOYES QUIT; PICKET FACTORY

About 500 employés of the Campbell Soup company, 2550 West 35th street, quit work yesterday afternoon and established picket lines around the company plant in protest against the alleged discharge of four employés for union activity. Several squads of police were sent to the plant as a precaution against violence.

W. J. Reese, plant manager, denied that the men were fired for union activities and said that the discharges were based only on violations of company rules and insubordination. He said that only two employés had been discharged, instead of four, as claimed by the union.

Jack Fox, regional director of the United Cannery, Agricultural, Packing and Allied Workers of America [CIO], said the strike was called when two workers in the mechanical department were discharged for wearing union buttons in the plant. The discharge of two other employés followed, he said, when they protested. The company employs 3,000 men, and about 50 per cent of its production is for the army and navy.

EFFECT PEACE IN STRIKE OF SHOE WORKERS

The national labor relations board announced yesterday that a dispute between the United Shoe Workers of America [CIO] and the Monarch Shoe company, 844 West Adams street, which resulted in a two week strike by half the firm's employés, had ended after a conference among union and company officials and the national labor relations board.

The controversy arose over an independent union of Monarch workers which, the international union charged, was dominated by the company. At the conference, the company agreed to dissolve the independent union and to await a decision by the NLRB as to the official bargaining agent.

In the near future, attorneys for the NLRB said, they will count the union cards of the employés to determine the dominant union. This union will then be designated as the bargaining agent.

BROWNE'S WIFE AND DAUGHTERS GUARDED BY U. S.

New York, March 25 [Special].—The wife and three daughters of George E. Browne, who is serving four to eight years in federal prison as head of the million dollar motion picture extortion racket, are under the protective custody of federal authorities in a hotel here, it was learned today. The daughters are Colleen, 15; Marilyn, 5, and Margo, 4.

They came here from Chicago in fear of reprisals, it was reported, after Browne began supplying evidence which enabled United States Atty. Mathias Correa to obtain indictments of seven Chicago gangsters and two others last week in an even larger shakedown.

Browne was former president of the International Alliance of Theatrical Stage Employés.

St. Charles Trade Chamber Opposes New Airport Site

Opposition to a new government airport near St. Charles was voted yesterday by the St. Charles Chamber of Commerce, which suggested the city airport now in use be enlarged for military purposes. A referendum will be held in the city April 6 on a proposed $180,000 bond issue for purchase of a site for the new field. The government has offered to construct a $2,000,000 airport if a site is provided.

STEAL TOOLS WORTH $300.

Micrometers and tools valued at $300 were taken from the Calumet Machine company, 1705 West 95th street, by burglars yesterday.

CRASH IN STOLEN AUTO; 3 CONFESS TO 5 ROBBERIES

Three young men, each 17 years old, who are being held by police following their capture Wednesday morning after they had crashed a stolen automobile against a railroad viaduct while attempting to escape capture, yesterday confessed to five robberies and the thefts of two automobiles. They were identified, according to the police, by one of their victims, Robert F. Hanson of 1237 Addison street, who was robbed of $4 near his home a week ago.

Those under arrest are: William Zokoych of 2019 Seminary avenue, Alfred Wittig of 2225 Seminary avenue, and Jasper Musso of 2119 Kenmore avenue. A fourth, Joseph Schneider, also 17, of 2056 Seminary avenue, was in custody, police said, but was involved only in the car thefts.

Schneider and Zokoych were arrested by Detectives Frank Geary and William Gelatka at 39th street and Western avenue, the scene of the crash. The other two later surrendered when they learned police knew their identity.

HUGE ORDNANCE FACTORY FRAUD CHARGED BY U. S.

Topeka, Kas., March 25 (AP).—A suit charging contractors on the Sunflower Ordnance works of eastern Kansas defrauded the government of "millions of dollars" was filed in United District court today.

William V. Ryan, identified by his attorneys as a former field engineer at the plant, brought the action. He charged the contractors made false claims for materials and labor, and obtained payment for them from the army's finance department. No definite sum was named in the petition.

FIRE DAMAGES NOVELTY PLANT.

Fire last night caused damage estimated at $6,000 to an annex of the Royal China Novelty company plant at 3715 Archer avenue.

'SPIKE' ALWAYS SWINGING, SAYS ABSENT BUTLER

Streets Official Located in Florida Resort.

BY JAMES DOHERTY.

Joseph Butler, long absent city superintendent of streets, was interviewed in Hollywood, Fla., about his erstwhile sparring partner, Edward [Spike] O'Donnell, who has just been discharged after 10 days in a hospital. The hospital sojourn was caused by a bullet in Spike's back. Butler said Spike had tried to hit him in the city hall last January, that Spike was a notorious character who always was slugging some one or threatening to do so, that he was a notorious no good character anyway, and that he, Butler, hadn't been hurt.

Butler had heard what Spike said about him. He said he resented what was said about him, the Butler mansion in River Forest and the Butler yacht, and that he would come back here some day and get everything straightened out.

"What they are saying up in Chicago is all political," Butler said to a Florida newspaper man who found him in the Sea Crest hotel in the Florida winter playground yesterday.

Takes Leave of Absence.

The street superintendent, whose name has been connected with Spike O'Donnell's asserted claim to a fee of $70,000 for his part in a big street repairing job in 1938, said he had taken a leave of absence from his Chicago civil service job because of his wife's illness. He said he had taken her to the Mayo institute in Rochester, Minn., and then to Florida where they are to stay until April 25.

While in Florida the Chicago street repair boss said he was taking a course in celestial navigation at a school of aviation. He said he plans to become an instructor of future soldiers and sailors back in Chicago.

Butler has been an employé of the city of Chicago continuously since 1907. On Jan. 1, 1925, he was appointed assistant superintendent of streets. On April 21, 1926 his title was changed to deputy superintendent of streets.

Several Changes in Title.

On Oct. 20, 1930 he became superintendent of streets. When Edward J. Kelly became mayor in 1933 he merged the departments of electricity and streets and named as head of the new department a man he brought with him from the sanitary district. On Jan. 1, 1934, Butler's title became deputy commissioner of streets and electricity, and a year later the term assistant was substituted for deputy, and finally on Jan. 1, 1940 he was given his old title of superintendent of streets.

It was O'Donnell who first told of the attack on Butler in the city hall—not Butler. The day after the assault Police Commissioner Allman said he hadn't heard about it. Others in the city hall said they had seen Butler bearing some bruises on his face and were told Butler had been in an automobile accident. State's Atty. Courtney said he asked Butler to sign a complaint against O'Donnell, but Butler refused.

"He took a poke at me and he took a poke at some other people who were there," Butler told the Florida newspaper man. "I didn't leave the city because of that incident."

O'Donnell, back home and on the mend, wasn't ready to make answer yet. He intimated he intends to file suit to collect the $70,000 over which he attacked Butler and Robert C. McKay, a paving contractor. And, then, too, O'Donnell has a date with the grand jury for next Monday.

SLAYER'S OFFER OF GUILTY PLEA IS TURNED DOWN

Another attempt of Bruno Jachymiak, convicted robber and killer, to escape the death penalty for murder by offering a plea of guilty in return for a prison sentence was turned down yesterday by the state's attorney's office before Chief Justice John A. Sbarbaro in Criminal court.

Jachymiak, already under a 199 year prison sentence for the holdup murder of a patron in a south side tavern, was brought before Chief Justice Sbarbaro for retrial for the killing of a second patron. His conviction and sentence of death in this case was reversed recently by the Illinois Supreme court and the case ordered retried.

Metropolitan Moments . . . . by Wisdom

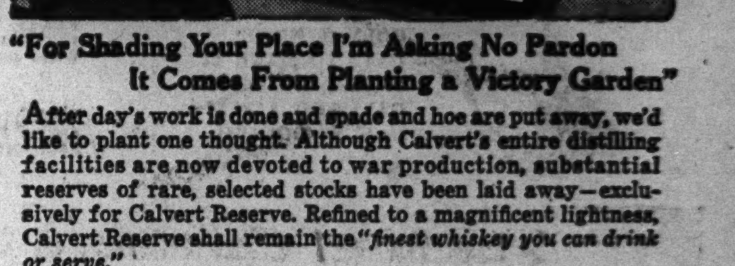

"For Shading Your Place I'm Asking No Pardon It Comes From Planting a Victory Garden"

After day's work is done and spade and hoe are put away, we'd like to plant one thought. Although Calvert's entire distilling facilities are now devoted to war production, substantial reserves of rare, selected stocks have been laid away—exclusively for Calvert Reserve. Refined to a magnificent lightness, Calvert Reserve shall remain the *"finest whiskey you can drink or serve."*

Used in moderation... Calvert Reserve ...*should last for the duration*

Calvert Distillers Corp., N. Y. C. Blended Whiskey: 86.8 Proof—65% Grain Neutral Spirits

The Wounded Can't Wait—Give to the Red Cross! **WIEBOLDT'S** *Shop Friday 9:30 A. M. to 5:30 P. M.*

Wieboldt Fashion Sellers Thrill to a Formal Presentation of the

DRUMBEATS of FASHION, 1943

Hundreds of Style-Conscious Women Share in Preview Pageant of Spring Fashions

WITH a martial roll of drums Wieboldt's rang up the curtain on a Fashion Premiere, the first of its kind in America, staged and dramatized for its own fashion sellers and shared with their customers in six Chicagoland neighborhoods. These fashion "drumbeats" set the tempo for costume types important not only now, but for the entire spring season.

AGAIN Wieboldt's rendered a service to women of Chicagoland by continuing to give its fashion sellers accurate information upon which they, the customers, can rely. For the fashion urge is the pulsating drumbeat that permeates the entire Wieboldt organization from the buying staff right down to your favorite fashion seller. We invite you to keep step with its stirring, exciting tempo—to dress to win in Drumbeat Fashions of 1943!

A Fashion Preview, attended by our fashion sellers and their customers, was staged by all six Wieboldt stores on these dates:

- Oak Park—March 9, 19th Century Club.
- Evanston—March 12, Evanston Woman's Club.
- Lincoln near Belmont—March 16, at store.
- 63rd near Halsted—March 19, at store.
- Milwaukee near Ashland—March 23, Polish Women's Alliance Club.
- Ashland near Madison—March 26, at store.

Here Are the Eleven Major Types of Spring Fashions Shown at These Thrilling Previews! See Them ALL in Our Windows and Fashion Sections! Select What You Need for Spring, 1943!

Come to Wieboldt's for every type of fashion, for any occasion. You'll find what you want—fashion-right, price-right—and like the staccato drumbeat that echoes thru your life today, ATTUNED TO THESE TIMES!

The Most Cherished Drumbeat of Fashion, 1943, Is Freedom! Buy War Bonds Here Today

On MILWAUKEE AVE. Near ASHLAND ARMitage 1000 | On ASHLAND BLVD. Near MADISON SEEley 1000 | On LINCOLN Near BELMONT WELlington 1000 | On 63RD ST. Near HALSTED ENGlewood 8700 | In EVANSTON On DAVIS ST.—DAVis 1000 ROGers Park 2775 | OAK PARK—LAKE ST. at HARLEM AVE.—FORest 4500 BERwyn 6300—COLumbus 8060

ASSORTED CREW BARES 1ST WARD VOTING SYSTEM

Odors of Garlic and Beer in Hearing Room.

Dozens of oddly assorted witnesses shuffled into a room at the Chicago Bar association yesterday in one of the rare public showdowns on the 1st ward election practices which kept Michael [Hinky Dink] Kenna and the late Ald. John [Bathhouse] Coughlin in power for half a century.

Some of the witnesses brought with them the homely odors of garlic and beer when they appeared before Sen. Walker Butler's senate subcommittee which is hearing the contest of the election of Sen. Lawrence E. Dowd, the handbook attorney who lives with Ald. Kenna in the Blackstone hotel.

Hobart E. Neff, Republican, who contends that the Democrats beat him by 759 votes only by employing every sort of fraud, watched the unfolding of the evidence which he spent months in accumulating. Sen. Dowd wasn't there.

Many Claim Two Homes.

Anthony Rocco, who said his last job was in a handbook, voted from 2945 South Wells street, but admitted that he pays the telephone, electric, and gas bills for an apartment at 2030 West 52d place. Like most of the witnesses, he claimed two homes.

Sante Salvatori, grizzled and portly, was impatient to return to his tavern at 751 South Clark street, from where he voted. He had a bungalow at 5638 South Maplewood avenue, but he contended that he seldom went there, usually sleeping above the tavern.

How dead men are voted was indicated by the testimony of Miss Margaret Roth, 6127 Kimbark avenue. She said that last Oct. 19 she subleased a flat at 2236 Cottage Grove avenue from Mrs. Margaret Lee, widow of Thomas Lee, who had just died. Mrs. Lee did not live there on election day. Neff says that two people voted as Thomas Lee and Margaret Lee from the Cottage Grove address.

Owns Home Elsewhere.

Charles Schavone, Municipal court referee, insisted that he had lived at 1812 Prairie avenue on election day when he voted from that address. He admitted ownership, however, of a comfortable home at 7748 Merrill avenue.

George Mink, manager of the Brevoort hotel, testified that five men who voted from there did not live there. They were the late John P. Harding, president of the city civil service commission; his son, James P. Harding; Frank J. Stone and Charles J. O'Brien, said to own a Clark street tavern, and Fletcher S. Robertson, said to be a city hall employé.

Plinio Rigon and his wife, Madelina, admitted voting for years from 2216 Prairie avenue in the 1st ward. They also admitted living part of the time at a second home, 7149 South Park avenue. Mrs. Lela Olive of 2216 Prairie avenue was produced to swear that the couple had not lived there for two years. Rigon is a city street worker.

Votes from Former Address.

Thomas Allison, Negro, admitted that his actual residence for two years has been 2107 South Dearborn street, but that he voted from his former address, 19 West 18th street.

"I thought it would be the same thing," Allison said.

Frank Kerts of 733 South State street denied voting at all Nov. 3. Neff will attempt to prove that he was one of many nonvoters whose name was borrowed by the Democratic machine on election day.

Rosemary Duggan Prudden, a blonde, who is a Democratic election judge in the 11th precinct of the 1st ward, said she was ignorant of the election law when she voted under her maiden name. She thought the fact that she is separated from her husband made it all right.

Call for Draft Cards.

Several loyal 1st ward voters who claimed dual residence were called upon to show their draft registration cards. It is expected that the subcommittee will rule that this will determine their "permanent abode" in the meaning of a Supreme court decision.

Rooming house keepers were questioned in attempts to show that many of those voting from their places had no right to do so.

Twenty of the subpenas for 1st ward voters were returned unserved yesterday because these persons could not be found. Neff said he has hundreds of additional witnesses.

FLAT OWNER KILLED IN FALL.

Harold McLaughlin, 48 years old, 6229 Ellis avenue, owner of the three story flat building there, was killed yesterday in a fall from the third floor back porch.

Mine Subsidence Crumbles Earth

[Acme Telephoto.]

Hole on William street in Pittston caused by mine subsidence.

Damage Listed

Pittston, Pa., March 25 (AP).—A four block mine subsidence—worst disturbance of its kind in years in the Pennsylvania anthracite fields—stopped today after causing total loss of a $400,000 high school building, damaging 80 to 90 homes, and buckling street pavements and sidewalks.

With the four block area bounded by Broad, Fulton, Carroll, and Defoe streets roped off by police and with several deep caveins, grim evidence of the mine "squeeze" that started at 7:30 p. m. yesterday, Mayor John Reilly and the school board started an investigation.

"We intend to see," declared Thomas J. Hennigan, secretary of the Pittston school board, "that reckless mining by any coal company shall never occur again."

The three story, 49 room high school was declared a "total loss" by Alvin Harry, a building inspector for the state department of labor and industry. All water and gas was cut off to buildings in the affected Butler Hill residential section.

Scene of subsiding mine (arrow).

NEW TELEPHONES CAN BE REMOVED FOR WAR USAGE

Washington, D. C., March 25 (AP).—Henceforth every householder who has a telephone installed does so with the understanding the telephone company can take it out if the instrument is needed for war purposes.

The war production board placed all telephone installations on this basis today, simultaneously issuing new rules to aid farmers in getting telephone service as a means of boosting farm output and saving agricultural man power.

Electric power also was brought within reach of smaller farms by making any farm having a productive capacity of five "animal units"—a standard fixed by the agriculture department—eligible for service. Previously 10 animal units were required. An extension up to 100 feet is permitted for each unit.

DRAFT EVADER, STUDENT AT N.U., SENT TO PRISON

William I. McLeod, 30 years old, orderly at Evanston hospital and student at Northwestern university, was sentenced to three years in prison yesterday by Federal Judge Philip L. Sullivan as a draft evader. McLeod failed to report for induction after his plea of being a conscientious objector was denied by his draft board.

Judge Sullivan dismissed draft evasion charges against John M. Finamore, 33, auditor in the state department of labor, when Finamore agreed to go directly to the induction center and enter the army.

CHICAGO'S WAR HORSES THIRSTY; ONLY 13 TROUGHS

Providing More Tough Job, Says Humane Society.

Chicago's war swollen horse population is eager to drink, but the difficulty, the Illinois Humane society said yesterday, is that nobody can lead the horses to water.

The sad fact, said George A. H. Scott, the society's executive secretary, is that Chicago, now a city with some 4,000 horses, has only 13 public drinking troughs. In the good old days, before street improvements—the horsey set questions that term—there were 60 troughs.

Five Permits Required.

Sadder still, said Scott, is the outlook for new troughs. Before it can erect new places to lead horses to, the society must get permission from:

1. Property owners. Some who don't object to horses say the troughs attract too many boys with a desire to splash water on passersby.
2. The sewer department.
3. The city council, for use of water.
4. The street department.
5. The war production board and other federal agencies who believe critical materials could be used to better advantage than in bringing drinks to horses.

May Build Concrete Troughs.

"We've always used cast iron troughs," Scott said. With every one having to make sacrifices, however, horses may have to get along with troughs of concrete or some other less critical substance."

Every year for two decades the city's horse population dropped about 10 per cent. Last year there were only 1,236 licensed work horses. So far this year 660 are licensed to pull one and two horse carts and the big rush is just getting under way. As gasoline, cars, and tires become less plentiful, the work horse population is expected to increase, Scott said. Last year the city had an estimated 3,000 riding horses. Scott expects an increase in this group also.

Beware of Stagnant Pools.

All of which, he explained, means an increased need for watering troughs.

Leading a horse up to a stagnant pool of water is dangerous, Scott said. The horse probably will drink, but the chances are the animals will become sick and perhaps die, since stagnant water is alive with horse disease carriers.

Until more watering troughs, spick and span and running with water, are provided, Scott suggested horse users carry a pail. When the horse becomes thirsty, lead him into a filling station, ask the attendant for water to fill the pail. The attendant will oblige. He will have ample time nowadays, what with the war reviving the horse age.

HEART AILMENT FATAL.

Mrs. Rose Ruer, 55 years old, died of a heart ailment yesterday in her home at 1620 South Homan avenue.

Home from War

(Story in adjoining column.)

[TRIBUNE Photo.]

William Denomie (right) being greeted by the Rev. Phillip Gordon.

CHIPPEWA TOWN OF 600 GIVES 83 TO WAR SERVICE

Two Natives, Apart 10 Years, Meet Here.

Two Chippewa Indians separated for 10 years met at the Indian affairs bureau in the Merchandise Mart yesterday and agreed that their home town in the Wisconsin northwoods was doing all right by the United States.

In support of this joint assertion, the bureau added its report. The men's birthplace, Odanah, listed with a population of 600, had at last report 83 men in the army and navy and one woman in the WAACs. Seventy-five per cent were volunteers.

"That's unusual when you realize the Chippewas never were fighting people," said one of the visitors, the Rev. Phillip [Sign of the Sky] Gordon.

War Cuts Population.

Odanah, near the shore of Lake Superior, once was tribal headquarters. Its name is the Chippewa word for town.

"The war," said the Rev. Mr. Gordon, a classmate of Archbishop Stritch at the American college in Italy and America's first Indian priest, "has taken a whole generation out of our village."

Even the priest has gone. "The community was 85 per cent Christian so the church sent me to work among some non-Indians," he explained. His parish now is at Centuria, Wis.

Knows of Sub Attacks.

The second visitor was William Denomie, 39 years old, son of Odanah's long-time postmaster. Smart enough to become head of the tribal council while still in his thirties, Denomie has been at sea 18 months as a pumper on tankers.

He has watched the silvery wake as torpedoes speed toward his own ship but miss their mark, one by only 40 feet. He said he guessed he was lucky—and he didn't mean at poker, the chief diversion of tanker crewmen when an attack looms.

DEAF

You'll hear more—and better—with Aurex—the High Fidelity Vacuum tube Aid. Free demonstration.

AUREX CHICAGO CO.
Cen. 0740, Suite 1002,
6 N. Michigan Blvd.

LISTEN TO BEULA KARNEY AT 4 P. M. MONDAY THRU FRIDAY ON RADIO STATION WENR FOR TIPS ON POINT RATIONING

RATION BOOK COVERS

Protect your ration book from wear and tear with a sturdy, leatherlike cover.

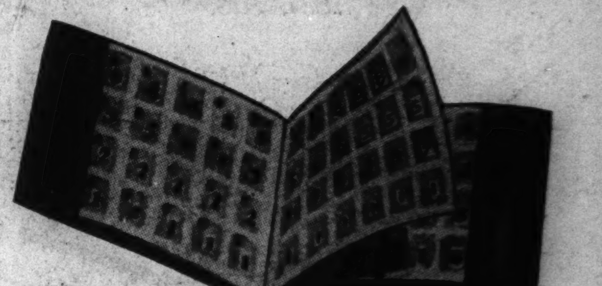

Also see our better covers at 25c and 50c.

SPECIAL 10c

If you can't come downtown send 10c, 25c or 50c to Utility Stationery Store, 41 So. La Salle, and we will mail you one. Postage Free.

Your name and address lettered on any of these covers 10c additional

Utility Stationery Stores

STORE LOCATIONS:
• 112 W. Madison St.
• 116 N. Wells St.
• 41 S. La Salle St.
• 300 N. Michigan Ave.
Phone Franklin 3565

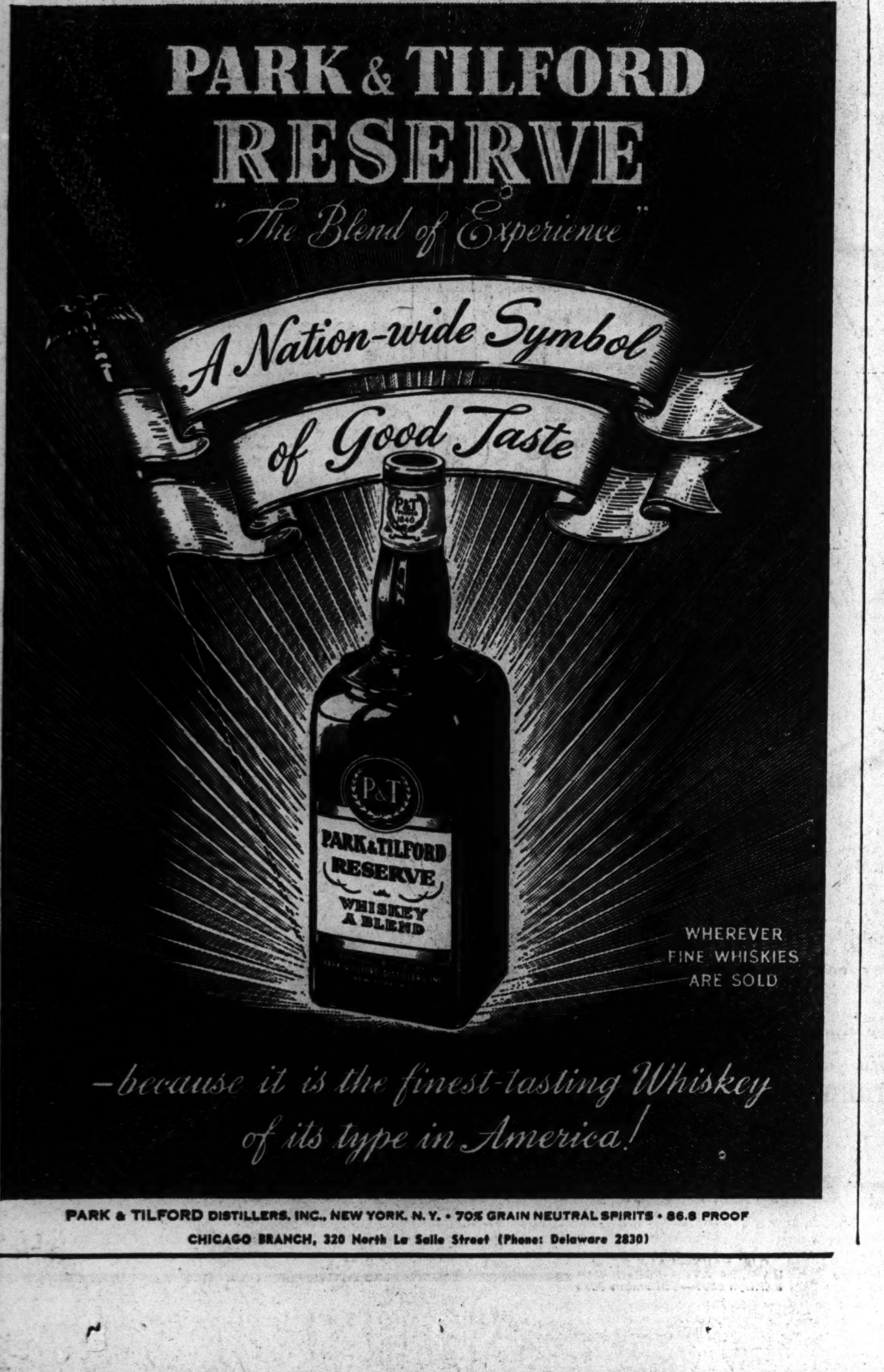

New Friends every day

Old Gold CIGARETTES

LOWEST IN NICOTINE

LOWEST IN THROAT-IRRITATING TARS AND RESINS

As shown by unbiased, independent, unsolicited tests of 7 leading brands —made for Reader's Digest

HAVE YOU BOUGHT YOUR WAR BOND TODAY?

Reader's Digest was not trying to boost Old Gold sales nor emphasize the superiority of any one of the 7 leading cigarettes tested. However, these tests impressed many readers. Both before and since the Reader's Digest report, many thousands have been changing to Old Gold . . . enjoying this delightful blend of fine domestic and imported tobaccos. An added touch of matchless Latakia enriches the flavor.

P. Lorillard Company—Established 1760

Something new has been added for your enjoyment!
SAMMY KAYE'S BAND and GUESTS! Wednesdays—7 P. M.—WBBM

Armour shows how to buy your meat under Point Rationing

Save this Armour and Company page and use it as your shopping guide. It gives you complete menus for the week . . . Shows exact amounts of meat (*with their point values*) needed for a family of 4.

Budget Your Points

Every person gets 16 points per week. That adds up to

64 POINTS FOR A FAMILY OF 4

This picture shows what a good assortment of red stamp rationed foods you can get for 64 points (for 4 people) each week *with sound planning!*

All shown here may not always be available at your store—but other equally nutritious items of the same point value may be substituted.

Rationing information approved by the Office of Price Administration

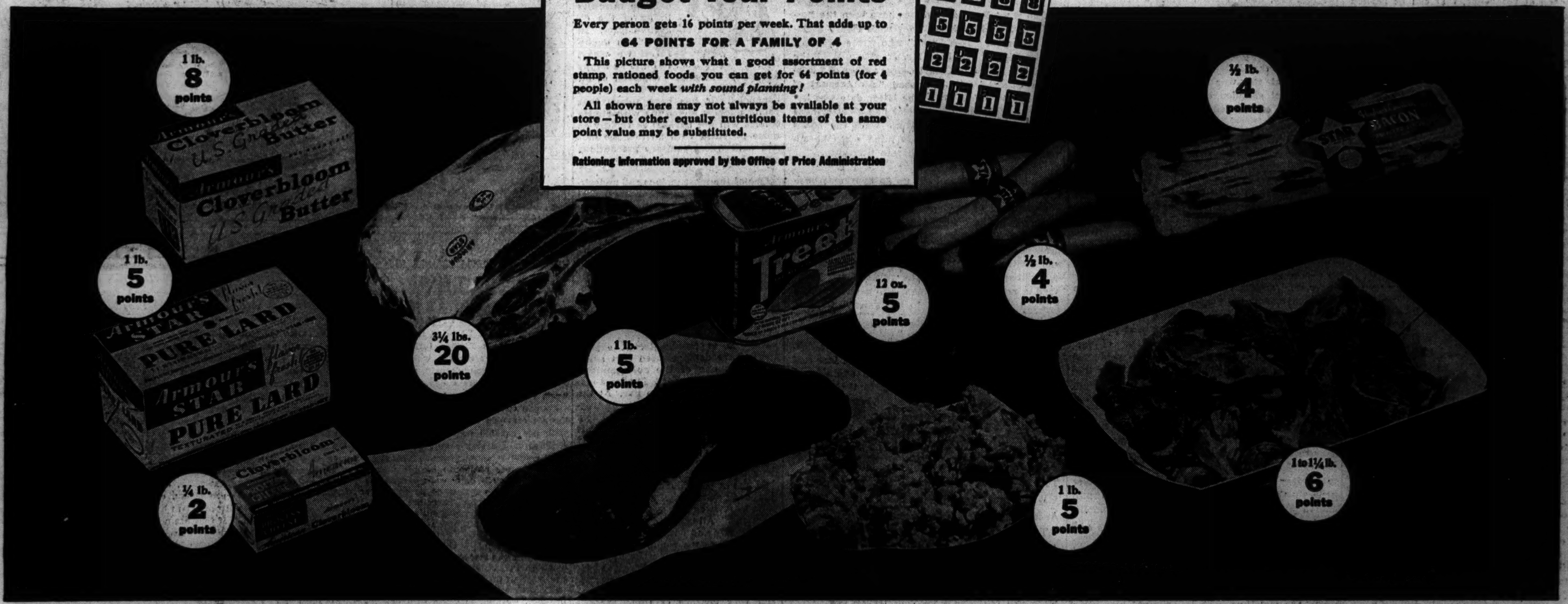

Do these things BEFORE you go to your market

1. Plan your meals a week at a time

Just follow Armour's sample menu below. Get the official meat point-value chart in front of you (it's been published in all the newspapers) and go down the list. It shows so many meats, you'll get lots of ideas for new and different meals your family will love. Vary the low-point and high-point meats.

Remember, Cloverbloom poultry and eggs and fresh or frozen fish are *not rationed* . . . yet are excellent complete protein foods to supplement your menu. Jot down the meats you will need for each day, also butter and shortening. (It's a good idea to budget your red stamps for meats by the week, shortenings by the month). Write their point values beside them.

2. Add up the points on your menu

If your meat selections are too expensive point-wise, check over the ration list again and switch to some lower-point meats. Figure on using left-overs from Sunday's roast or chicken for week-day dinners. Watch Armour's magazine ads for good meat-stretching recipes for stews, meat pies, patties and loaves. They'll help you make your red ration stamps go further.

If possible leave yourself some margin on points in case your meat comes a few ounces over or under. All meats cannot be cut to exact weight. If you can't pay the exact amount in stamps, your butcher can give you change in 1-point stamps, which you can use later.

3. Take your list and ration book to your dealer

Fill in and use the marketing order below. It will save time and trouble when you are choosing your meat. Some of the meat cuts you buy regularly may be listed under a different name on the official meat-point-value chart posted at your dealer's and in the newspapers. Ask your dealer, if you cannot find the cut you want—and remember its new name.

NOTE: Have "second-choices" (and their point-values) in mind in case your dealer happens to be out of the particular meat you want. Remember certain items like ground meats do not keep as long as others in your refrigerator. Plan to buy these shortly before you use them. Try this plan, see how easy it is to shop.

Each week a new Red Stamp becomes valid. However, Red Stamps A, B, C and D are all good until April 30.

FOLLOW MARIE GIFFORD'S SAMPLE MENU

Includes 10 meat meals for a family of 4—leaves you enough points for 1 lb. of Cloverbloom Butter and 1 lb. of Armour's Star Lard or Vegetole for your cooking and baking.

SUNDAY

BREAKFAST
Grapefruit
Armour's Star Bacon★
Coffee Cake Butter
Beverage

LUNCHEON
Fresh Fruit Salad
Peanut Butter and Lettuce Sandwiches
Cocoa

DINNER
Star Lamb Shoulder Roast★
(or Heel of Round Beef Pot Roast)★
Riced Potatoes Gravy
Buttered Carrots
Mixed Green Salad
Sherbet Beverage

***Recipe:* LAMB SHOULDER ROAST:** Buy a 3¼ lb. Star Lamb Shoulder Roast. Rub with 1 tbsp. salt, ⅛ tsp. pepper and place on rack in uncovered roasting pan. Roast 30-35 minutes per pound or until meat thermometer registers 180°. Do not cover, or add water, during roasting. If you have the roast boned and rolled, use the bones to make stock for Tuesday's dinner—or make stock from left-over bones and pieces. Serves 4, with enough left over for Tuesday's dinner.

★ Means Rationed Meats

MONDAY

BREAKFAST
Apple Sauce
Poached Cloverbloom Eggs on Toast
Butter Jam Beverage

LUNCHEON
Hot Potato Salad with Sliced Armour's Star Frankfurters★
(or Fried Bologna Slices)★
Sliced Tomatoes
Rye Bread Butter
Floating Island Pudding

DINNER
Liver Patties★ (or Kidney Stew)★
Creamed New Potatoes and Peas
Apple Celery Salad
Cherry Cobbler Beverage

***Recipe:* LIVER PATTIES**
1 lb. Armour pork liver
⅓ cup chopped onion
1 Cloverbloom egg
1½ tsps. salt
¾ cup dry bread crumbs
2 tbsps. butter, lard or drippings

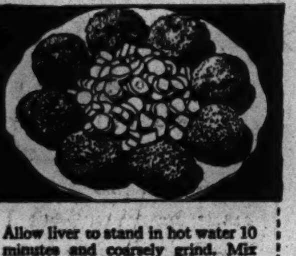

Allow liver to stand in hot water 10 minutes and coarsely grind. Mix with onion, egg, salt and bread crumbs. Form into 8 small patties about ¾ inches thick, brown in fat. Cook for about 6 minutes per side. Too long cooking will develop a strong flavor. Patties may be wrapped in bacon and broiled. Makes 8 patties.

TUESDAY

BREAKFAST
Sliced Oranges Oatmeal Cream
Enriched Toast Butter
Beverage

LUNCHEON
Beef Biscuit Rolls★
(made with 1 lb. hamburger)
Tomato Sauce
Raw Carrot Sticks Celery Curls
Wholewheat Bread Butter
Rhubarb Sauce Milk

DINNER
Lamb Curry★ with Rice
(or Beef Pie)★
—leftover from Sunday dinner
Spinach
Cabbage Green Pepper Slaw
Wholewheat Bread Butter
Cupcakes with Lemon Sauce

***Recipe:* LAMB CURRY**
1 cup cubed leftover lamb
2 tbsps. Cloverbloom Butter or margarine
¾ cup chopped onion
¼ cup green pepper (if desired)
⅓ cup celery
1 clove garlic
1 tsp. curry powder 1½ tsps. salt
1 tbsp. Worcestershire sauce
2 cups stock—made from Sunday's lamb bones
2 tbsps. flour

Brown onion, pepper, celery and garlic in the fat. Add meat, curry powder, salt, Worcestershire sauce and stock. Cook for about 30 minutes over a slow heat. Thicken with the flour mixed with ¼ cup cold water. Serve in a ring of boiled rice. 4 servings.

WEDNESDAY

BREAKFAST
Rhubarb Sauce Scrambled Eggs
Wholewheat Toast
Butter Jam Beverage

LUNCHEON
Cream of Fresh Mushroom Soup
(or Celery Soup)
Toasted Crackers Butter
Bread and Butter Pickles
Fruit Cup
(Cherries, Oranges, Bananas)
Cupcakes (from Tuesday)

DINNER
Stewed Cloverbloom Chicken with Dumplings
Fresh Peas and Carrots
Grapefruit Avocado Salad
Butterscotch Pudding Beverage

***Recipe:* STEWED CHICKEN WITH DUMPLINGS:** Cut a 4 lb. Cloverbloom stewing chicken into pieces as for frying. Place in stewing kettle with 3 tsps. salt and hot water and cover. Bring to boil, then turn heat low, cover and simmer for 2½ hours or until tender. The amount of broth should be about 2-2½ cups. Mix 4 tbsps. flour with ⅓ cup cold water, ½ tsp. more salt and ⅛ tsp. pepper and stir with the broth to thicken. Add dumplings, made by your favorite recipe. Cover and steam 20 min. Serves 4 with enough left over for Thursday's lunch.

THURSDAY

BREAKFAST
Grapefruit Juice
Corn Flakes Cream
Toasted Cinnamon Buns Butter
Beverage

LUNCHEON
Creamed Chicken (leftover) on Hot Biscuits
Jellied Vegetable Salad
Apple Sauce Ginger Snaps

DINNER
Beef Stew with Vegetables★
(or Braised Short Ribs)★
Tomato Salad Bread and Butter
Bananas and Cream

***Recipe:* BEEF STEW WITH VEGETABLES**
1 to 1¼ lbs. Armour boneless Beef Stew Meat
2 tbsps. flour
4 tbsps. drippings or Star Lard
1 cup chopped onions
2 cups boiling water
1 bay leaf 2 tsps. salt
4 cloves 4 carrots 1 cup celery
4 small or 3 medium potatoes

Cut meat in 1½ inch pieces. Roll in flour and brown with onion slowly for 15 min. Add cloves and bay leaf, half the water and half the salt. Cover and simmer for 1½ hours. Add vegetables, remaining water and salt, cover again and cook another 30 min. Thicken gravy if desired. Serves 4.

FRIDAY

BREAKFAST
Stewed Dried Apricots
Fried Cornmeal Mush
(fry in drippings)
Syrup Beverage

LUNCHEON
Scalloped Hard Cooked Eggs
Pickled Beet Salad
Rolls Butter
Broiled Grapefruit Milk

DINNER
Broiled Fish Filets Lemon
Scalloped Potatoes
Green Beans Bacon Fat
Lettuce and Endive Salad
Cocoa Bread Pudding Cream

***Recipe:* ESCALLOPED EGGS**
6 hard cooked Cloverbloom Eggs
3 tbsps. Cloverbloom Butter or margarine
4 tbsps. flour 2 cups milk
⅓ tsp. salt ⅛ tsp. pepper
1 cup dry bread crumbs
1 tbsp. Cloverbloom Butter

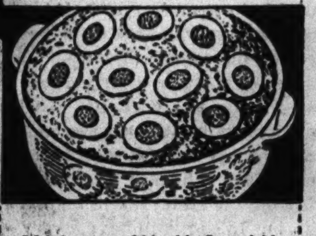

Melt butter and blend in flour. Add milk gradually, stir until thick. Add seasonings. Arrange ¾ cup bread crumbs, sliced eggs, and sauce in alternate layers in a buttered casserole. Combine remaining ¼ cup bread crumbs with 1 tbsp. butter and sprinkle over top. Bake at 350° F. for 30 minutes. 4 to 5 servings.

SATURDAY

BREAKFAST
Orange Juice Soft Cooked Eggs
Wholewheat Toast Butter
Apple Butter Beverage

LUNCHEON
Baked Beans with Bacon Drippings
Brown Bread or Rye Bread
Cole Slaw
Baked Apple Stuffed with Nuts
Milk

DINNER
Treet★—Noodles and Cheese★ Sauce (or ½ lb. cooked boneless Armour's Star Ham)
Celery Curls Fresh Asparagus
Poached Fresh Pears

***Recipe:* TREET WITH NOODLES**
1 can Armour's Treet
2 cups medium noodles (cooked)
¼ cup Cloverbloom Butter
¼ cup chopped green pepper
¼ cup chopped onion

Cook noodles and drain. Add green pepper and onions to butter and cook over low heat. Mix with noodles and serve with fried Treet slices (1½ min. each side). Serves 4 or 5. *Cheese Sauce:* Melt 2 tbsps. Cloverbloom Butter, add 2 tbsps. flour, stir in 1 cup milk until thickened. Add 1 cup grated Cloverbloom Cheese, ⅛ tsp. dry mustard, ⅛ tsp. salt and 1 tbsp. Worcestershire sauce. Stir until cheese melts.

We realize you will not always be able to get *Armour's STAR Meats and Cloverbloom Products because of limited supply*—but when you do, you'll be getting the finest in quality and flavor!

WEEK'S MARKET ORDER FOR 4

Take this list with your ration book when you shop. It shows exact amount and *points* of each meat called for in Marie Gifford's menu at left—also second choices and their point value. If weights run a little over or under, correct the list as you buy. This list and menu is for a family of 4—(make adjustments to fit your family.

WEIGHT	ITEM	POINTS	2nd CHOICE	POINTS
12 oz. can	Treet	5	½ lb. cooked boneless Star Ham	5
½ lb.	Sliced Star Bacon	4		4
½ lb.	Star Frankfurters	4	½ lb. sliced Bologna	4
1 lb.	Hamburger	5		5
3¼ lbs.	Bone-in Star Lamb Shoulder Roast	20	3 lbs. Boneless Heel of Round Beef Pot Roast	18
1¼ lbs.	Beef Stew Meat	6	1½ lbs. Short Ribs	6
1 lb.	Pork Liver	5	1½ lbs. Beef Kidney	6
¼ lb.	Cloverbloom Cheese	2		2
1 lb.	Cloverbloom Butter	8		8
1 lb.	Star Lard	5	Vegetole or Margarine	5
		64		63

Plus these Non-Rationed Foods

4 lbs. Cloverbloom Stewing Chicken
1 lb. Fresh Fish Filets

NOTE: In some cases the point values above will buy an ounce or two more than the weight listed. This provides a safety margin as your butcher cannot cut exactly to the ounce.

© ARMOUR AND COMPANY

Armour and Company

For the finest quality and flavor ask for Armour's Branded Products:
Star Ham and Bacon Star Beef, Lamb, Veal Star Sausage Star Canned Meats
Cloverbloom Poultry and Dairy Products

Chicago Daily Tribune
THE WORLD'S GREATEST NEWSPAPER

FOUNDED JUNE 10, 1847

FRIDAY, MARCH 26, 1943.

ENTERED AS SECOND CLASS MATTER MAY 14, 1903, AT THE POSTOFFICE AT CHICAGO, ILL., UNDER ACT OF MARCH 3, 1879.

All unsolicited articles, manuscripts, letters, and pictures sent to The Tribune are sent at the owner's risk, and The Tribune company expressly repudiates any liability or responsibility for their safe custody or return.

Our liberty depends on the freedom of the press and that cannot be limited without being lost.—Thomas Jefferson.

A PRECEDENT FOR THE GESTAPO BILL.

The Gestapo bill, shortly to be taken up in the lower house at Washington, provides, among other things, that a citizen can be very severely punished for not reporting the suspicions of seditious conduct to the FBI. The penalty for failing to serve as informer when there is "probable cause to believe" that somebody is going to or has committed a hostile act against the United States can be as heavy as 10 years in the penitentiary and a $10,000 fine.

"Probable cause to believe" is one of those phrases, open at both ends, that can be particularly serviceable in the hands of such an unprincipled zealot as William Power Maloney, who now is in charge of all criminal prosecutions for the federal government. It is a device made to order, also, for the mine-run of blackmailers and persons with a grudge against their neighbors.

There is a parallel to this provision in our history. Americans are generally familiar with the Declaration of Independence, but not so familiar with the Proclamation of Rebellion to which the Declaration can be regarded as the answer. The Proclamation was signed by George III. and was dated Aug. 23, 1775, four months after Lexington and Concord.

In this paper the tyrant decreed "that all the subjects of this realm and the dominions thereunto belonging are bound by law to . . . disclose and make known all traitorous conspiracies and attempts against us, our crown and dignity; and we do accordingly strictly charge and command . . . our obedient and loyal subjects to . . . make known all treasons and traitorous conspiracies which they shall know to be against us, our crown and dignity; and for that reason that they transmit to one of our principal secretaries of state or other proper officer due and full information . . . in order to bring to condign punishment the authors, perpetrators, and abettors of such traitorous designs."

The war was fought and won to free the American people from that kind of government. The men who wrote the Constitution recognized that treason to the Republic was the most heinous of crimes but were careful to define treason with precision, lest the government misuse its powers. The authors of the Gestapo bill are seeking to evade the constitutional requirements of an overt act and of two witnesses to it and are seeking to institute the hateful system of informers. The framers of the Constitution, despite their recent experience with Tory agents, concluded that the safety of the Republic could very well be entrusted to the loyalty of its citizens. The department of justice which drafted the Gestapo bill has rejected the thesis of Washington, Madison, and Franklin to embrace that of George III., king, as he believed, by divine right.

A LITTLE MURDER FOR THE FUN OF IT.

Something more disquieting to the liberal mind than the reverses at Kharkov has happened in Russia. The New Republic reports it with the following comment:

"The news of the execution by the soviet union of the Polish-Jewish labor leaders, Henrich Erlich and Victor Alter, brings into sharp focus one of the great paradoxes of this war. We say that we are fighting for four freedoms: freedom of speech and religion, freedom from fear and want. Yet one of our most powerful allies in this war, and the ally which has certainly inflicted the greatest amount of punishment on one of our enemies, is a nation which frankly denies freedom of speech and freedom from fear and pays only grudging service to freedom of religion. That ally is the Union of Soviet Socialist Republics. The only freedom it fully respects and seeks to guarantee its people is freedom from want.

"American liberals have too long closed their eyes to these facts and the implications of them. It is time that we learned to know our ally, to recognize the consequences of his bad qualities as well as those of his good, and not allow our admiration for his fighting abilities to blind us to the problems his participation in the war creates. The announcement of the deaths of Erlich and Alter should take the scales from our eyes."

Erlich and Alter were Polish Socialists. Erlich was a leader in the moderate party of the Russian revolution. On Lenin's seizure of power he went to Poland. Alter was arrested by the bolshevists, but escaped also to Poland. Both men were organizers of Polish workers against Fascism and Naziism. In escaping from the Germans when Hitler attacked Poland they were captured by the invading Russians, but later released at the request of the Polish government in exile.

Again at liberty, they organized Poles in Russia to fight Hitler. They were arrested again. Then was developed one of the peculiar atrocities of the soviet system. Their cause was taken up in the United States. Remonstrances were made in their behalf. William Green of the AFL and Philip Murray of the CIO joined on behalf of organized labor in the representations. The new liberal, Mr. Willkie, according to the New Republic, took the matter up in the Kremlin when he thought he was coördinating the war efforts for Mr. Roosevelt.

Jolly Max Litvinov, the Russian ambassador, cleared the affair up. In a letter to Mr. Green he closed the case. It seems that the men were executed in December, 1941, for "subversive activity and espionage." That's all. No court records are available. They had been dead all the time efforts were being made in their behalf. For 15 months Mr. Stalin had nursed the farce. It was funny. The men had been executed and it was amusing to allow their friends to intercede for them and carry the comedy along for over a year. Mr. Willkie noted the genial humor of his host, who at the time may have been wondering how his guest would look in a pine box. There is a refinement of pleasantry in this mortuary joke. In all Stalin's practice of the art of murder there probably has been no other incident so whimsical.

Americans are allied by the emergency and irony of war, by the inclination of their chief executive, and to the delight of the American Stalinites and collectivists, with a country which does not recognize the elementals of civilization as we understand and demand them. No further evidence of that is required than the fouling of courts of justice. It is a degradation of government.

The affair of Erlich and Alter reveals that there has been no change in the political morality of the soviet dictatorship. It recognized in the persons of these two Polish patriots a slight deviation of idea from the Kremlin dogma. They had been proscribed 25 years before. Being returned to Communist hands by the fortunes of war, they were put to death—a token of good will from one ally to another. Another suggestion is that they were killed because they were Polish patriots fighting for their own country.

"The deaths of Erlich and Alter should take the scales from our eyes." There never should have been any scales there. Stalin did not come galloping into this war to save humanity. He came in because Hitler double-crossed him before he could double-cross Hitler. There are some very brave and devoted men and women defending their land in Russia and unintentionally doing great service in a war which nevertheless for them is one between the world's two most infamous scoundrels.

ADM. LAND SHOVELS OUT THE MILLIONS.

The scandalous story of exorbitant profits authorized by Rear Adm. Emory S. Land to private shipping interests carrying lend-lease material to the Red Sea, was disclosed before a house investigating committee. The record might with propriety be submitted to a grand jury. As Rep. Francis D. Culkin of New York remarked recently in discussing Adm. Land's conduct as chairman of the United States maritime commission and of the war shipping administration, "We do not abandon common honesty or take larceny out of the penal code when we go into war."

The counsel for the house committee stated that Adm. Land had approved cargo rates which permitted ship owners to collect almost 27 million dollars profit in charter hire on 90 voyages to the Red Sea in 1941. On no single voyage did the profit fail to exceed the book value of the ship making the trip.

Equally astonishing were the arrangements under which Adm. Land put these freighters at the disposal of the British at our expense, months before we were at war. According to the evidence, 81 American ships were made available under charter by the maritime commission to the British ministry of war transport and were put on the Red Sea run carrying lend-lease material to the British. The British ministry of war transport then turned around and paid the charter hire out of lend-lease funds. Thus this country provided the ships, provided the cargo, and paid the freight. It didn't cost Britain a groat.

Nineteen shipping companies, as well as the British, shared in the benefits of Adm. Land's generosity. One—the Waterman Steamship corporation—will serve as an example. According to Lindsay Warren, the United States controler general, this company several years ago purchased five vessels from the maritime commission's laid up fleet for a price of $596,000. The commission retained an option to repurchase these ships at the same price, plus anything that the company meanwhile might have disbursed for improvements.

When the need for shipping later became acute, the maritime commission could have exercised its option and repossessed these vessels for $800,000. It did not, however. Instead, it paid to the Waterman corporation $3,374,000 for five other and older vessels. Of this deal, Rep. Culkin remarked, "This report of the controler is devastating in character and is to my mind not susceptible of justification. The maritime commission obviously wasted and made the Waterman company a Christmas gift of $2,500,000."

On voyages to the Red Sea between October, 1941, and June, 1942, 12 Waterman ships with a book value of only $800,000 altogether made profits of $3,342,000. These ships were all from 22 to 24 years old. The oldest, the West Kyska, built in 1918, had depreciated until it was carried on the company's books at a value of but $8,139. On a single trip, its earnings were $325,000, or 40 times its net worth. The Antinous, with a book value of $52,272, earned $512,384 on one trip, or 1,000 per cent on the worth of the vessel. This profiteering, Rep. Culkin said, "smells to heaven."

As Mr. Culkin observed, the country is fed up on expensive burocratic government. Congress passes enabling laws and turns the administration of them over to the New Deal departments—"and then begins the debacle." The facts cited against Adm. Land's management will suffice to show the indefensible wastefulness of New Deal administration, if, indeed, they do not show something much more culpable than that. On this basis it is easy enough to understand why Mr. Roosevelt needs 109 billion dollars to run the war for a single year.

Adm. Land's reappointment as chairman of the maritime commission is now before the senate. There is ample proof of what, at the most generous estimate, can only be called his glaring incompetence. His removal from office would not only improve the administration of the commission, but would impress upon the entire New Deal war administration the need for honest, efficient, economical operation. After that, a grand jury can profitably start examining the shipbuilding and ship operating rackets under the admiral's benevolent auspices.

The arrangement by which Britain is enabled to squander American money is something else again. It demands a different remedy. The British ministry of shipping made the charter deals direct with the ship owners and didn't quibble over terms because this country was putting up the cash under lend-lease. If this deal is at all typical, the taxpayers who must foot the bill will be within their rights if they insist that all lend-lease disbursements come within the scrutiny and be made subject to the approval of a congressional audit.

SENATOR SOMERS PIONEERED.

[Fort Wayne News-Sentinel.]

In adopting a resolution placing itself squarely on record as unalterably opposed to a fourth term for President Roosevelt, and calling upon the assemblies of other states to take similar action, the Illinois legislature has done a highly creditable thing.

But, in heartily congratulating the legislators of a neighbor state upon this splendid, patriotic action, Hoosiers are entitled at the same time to note with pride that our own legislature at Indianapolis had already gone the Illinois assemblymen one better.

For the recently concluded session of the Indiana legislature adopted a resolution placing its membership emphatically on record as favoring early submission and adoption of a constitutional amendment to prohibit hereafter more than one Presidential term for any American—a resolution virtually identical with the one passed by the Iowa assembly yesterday.

Northeastern Indiana is well warranted in feeling a particular pride in the fact that the recently-adopted anti-third-term resolution was written, introduced, and successfully sponsored by our own Sen. Lucius Somers of Poe.

A LINE O' TYPE OR TWO

Hew to the Line, let the quips fall where they may.

Reg. U. S. Pat. Office

THE FIRST CRIME SYNDICATE.

Before the late Mr. Nitti, who came to a curious end, and the extant Mr. Capone, now a mere shadow of his former self, and the syndicate of which they were the masterminds; yes, long, long before all this there was a fellow named Jonathan Wild. He was the first syndicate chieftain of Anglo-American police news, and he was hanged 218 years ago. So whenever a visiting Englishman blackens the fair name of Chicago by mentioning crime, just ask him if he ever heard of the aforesaid Mr. Wild, who carried all the crooks of London in his pocket.

* * *

The singular career of Jonathan Wild has been called to this column's attention by an eminent consulting expert in such matters—none other than Sherlock Holmes. In the tale called "The Valley of Fear," when Mr. Holmes was worrying over a mastermind named Moriarty, he advised a skeptical Scotland Yarder to take a reading course in the exploits of Moriarty's forerunner. "Jonathan Wild," he said, "was the hidden force of the London criminals, to whom he sold his brains and his organization on a 15 per cent commission."

* * *

Two great English novelists have been the Boswells of Jonathan Wild. They were Henry Fielding, author of "Tom Jones," who wrote "History of the Life of the Late Mr. Jonathan Wild the Great" in 1743, and Daniel Defoe, author of "Robinson Crusoe," who published "An Account of Jonathan Wild" in 1725. The latter date was the year of Wild's execution; Defoe had a better nose for news than Fielding. These were the books that Sherlock Holmes had in mind when he advised Scotland Yard to cultivate literature.

* * *

Wild, an ex-convict, built up an enormous business as a receiver of and dealer in stolen goods. A special act of parliament was passed to cover his case, but he evaded it by calling his middleman activities a "lost property office." He branched out into the arrangement of robberies, and controled his large gangs by betraying insubordinate members to the police. Jack Sheppard, a popular highwayman, also a character in English literature, went to the gallows because he wouldn't play ball with Wild.

* * *

There is a touch of absurdity in Wild's finish. He was arrested on a charge of stealing lace and was acquitted. Then he was tried again on a charge of restoring stolen goods to their owner without informing the police and was executed.

LINES TO CHAUCER.

In Merry England's freshest springtime days
You turned aside from court and busy mart
To wander in the fields and write your lays,
Which prove you understood the human heart
As few have done. We read your flowing lines
Today, and marvel how the April shower
And blossomy Maytime make an ample stage
For actors of all sorts—the passion, power,
The grief and joy of Europe's Middle Age.

Since you returning from your travels saw
The welcoming Dover cliffs loom milky white,
Your medieval world has sent its law
To distant realms—yet day still yields to night.
Six hundred years have vanished since your birth,
But still your music brightens life on earth.

Cecil B. Williams.

A Ride with the Loophounds.

As a newly arrived Hoosier I wish to record my impressions of Chicago's friendliness. It is a sincere and kindly town. For example, the other day I met two newspaper reporters in a restaurant and they told me the true and unpublished story of how Chicago's loop got its name.

It seems that over 100 years ago, when Chicago was a primitive village and under French rule, many wild wolves used to roam right down into the center of the village, and it became the sport of the young men to hunt them down in the streets. Now the French word for wolf is "loup," and the young men became known as wolfhounds, or more precisely louphounds, and their sport was referred to as going for the loup. Finally the center of the town, by a transformation of spelling and meaning, became known simply as the loop.

I anticipate many pleasant chats with these bright young fellows. Paul D. the Hatter.

TO A YOUNG DAUGHTER.

Look in my books in after years, dear heart,
Look in my books to really see your mother;
There you will find my very counterpart;
Learn my true self, forgetting any other.

Forget the woman who was often tired
And troubled; she was never really I.
Read how I loved the earth, yet still conspired
To touch the brightest planet in the sky.

Adelaide Love.

Soliloquy After Farewell.

His draft board notice advised us to bid him good-by at home as our bit toward preventing unnecessary confusion at the induction center. When the fateful morning arrived we followed the instructions, the door closed softly, and he was gone.

For 19 years his mother and I had proudly watched him grow to young manhood. The three of us had been inseparable companions at the movies, on vacation trips, and Saturday evening visits to relatives and friends. We had seen him graduate from grammar school, high school, and in three more years expected to be present when he received his college diploma.

Now, everything is changed by the demands of war—his life and ours, too. To Uncle Sam he is a man; to us he will always be "our boy."

Tomorrow his mother will purchase a service star and place it in our window. To those who view it from the street it will be just another service star, but to us it will have a very special meaning. B. P. S.

DOGS OF WAR.

Hang a star on the kennel door,
Get out the drum and flags;
Give his bone to a needy pup,
To the metal drive his tags;
For Fido's in the army now,
Enlisted in the WAGS.

Leslie Savage Clark.

That whiff of spring in the air comes from the nature hunters' favorite wild flower, the skunk cabbage. CHARLES COLLINS.

How to Keep Well By Dr. Irving S. Cutter

To the limit of space, questions pertaining to the prevention of disease will be answered. Personal replies will be made under proper limitations, when return stamped envelope is inclosed. Dr. Cutter will not make diagnoses or prescribe for individual diseases.

[Copyright: 1943: By The Chicago Tribune.]

REDUCING THE NUMBER OF COLON GERMS.

It would be a wonderful thing if by the mere taking of a pill we could eradicate all the noxious bacteria residing within the bowel. Such a method would be seized upon at once by every victim of colitis as well as those who believe that they suffer from autointoxication.

But it is not easy to devise a remedy which will eliminate microbes without injuring the delicate mucous lining of the digestive tract. In fact, it is doubtful if we would be quite as happy were our "innards" deprived of all living germs. Some are friendly and beneficial. It has been shown that young puppies nourished with sterile edibles will not develop as rapidly as those provided with an average diet and with whom sanitary precautions are not too extreme.

One of the most vicious and undesirable inhabitants of the large bowel bears the name of that structure—namely, the colon bacillus. It seems to behave reasonably well when it is confined strictly within the intestinal channel. But it is responsible for most of our trouble with the appendix. Should it escape into the abdominal cavity, life may be in danger. In many conditions it would appear desirable to be able to diminish by several billion at least, the sum total of these "bugs."

Help is at hand. Recent experiments have demonstrated that sulfaguanidine, one of the sulfonamides, exerts a striking effect. It allows certain natural residents to live. At the same time it concentrates its destroying power on forms that are likely to wreak havoc. One reason why it is valuable is because it is but slightly soluble. In consequence it remains mixed with the products of digestion for a long time.

Of many patients who have taken this compound over a considerable period, few experienced unpleasant reactions. All were able to absorb food readily and none presented toxic signs such as we would expect were the drug harmful.

Following its administration for colon ulceration, there was a marked reduction in the number of organisms. The very absence of these bacteria allowed the processes of repair to proceed normally. Continuing the medicine for a few days thereafter made sure that relapses would not be encountered. With several patients who exhibited extensive lesions [ulcers] about the rectum, healing was complete.

Unfortunately the drug lowers the ability of the blood to clot. This is due to the absence from the circulation of a substance called prothrombin. For this reason generous doses of vitamin K may accompany the oral use of the chemical.

But the influence of the compound upon the upper portion of the alimentary canal is not so striking. Further investigation will be needed to explain why. Apparently its salutary rôle is confined to areas where colon bacteria predominate. The decrease in the quantity of other disease producing plants may explain the favorable results.

It may be that this dye will prove worth while in special inflammatory conditions involving the intestinal tube. In early cases of ulcerative colitis the chemical may well be considered. Severe diarrheas in children have been relieved by sulfaguanidine.

COUGH.

G. P. writes: Every time I catch cold a cough develops. Why is it that some people do not have this trouble?

REPLY.

When inflammation extends to the pharynx and the bronchial tubes, coughing ensues. If infection is confined to the nasal airways, there is much snuffing, snorting, smarting, and a profuse discharge.

HIGH WHITE COUNT.

M. M. writes: I was told recently that my white blood cells amounted to 12 million. Does this show infection?

REPLY.

You probably mean 12 thousand. This latter figure indicates that bacteria are busy somewhere in the body.

SHUTTING OUT NOISE.

S. D. L. writes: Because of radio bombardments on all sides I resort to ear stopples made of wax and cotton fiber. Is this a harmful practice?

REPLY.

Not unless the plugs are irritating. The devices will be helpful to millions of your fellow sufferers.

SOMETHING OUGHT TO BE DONE ABOUT THIS

Reprinted from The Tribune's collection of Gaar Williams cartoons

VOICE OF THE PEOPLE

Writers should confine themselves to 200 or 300 words. Give full names and addresses. No manuscripts can be returned. Space for letters is obviously limited. Incoming mail far exceeds it. If a letter is not printed attribuite it to lack of room. Address letters to Voice of the People, The Tribune.

A SOLDIER ON CIVILIANS.

Chicago, March 23.—I'm home on a very monotonous 12 day furlough and sure do miss my army life, where no one complains of being underpaid, altho most of us work 12 hours a day, six days a week, for from $50 to $66 a month.

No one complains about rationing, altho we eat field rations and, while fed well, are not fed nearly as lavishly as civilians believe they should be fed. We don't complain about income taxes, altho we have more reason to complain than the average civilian, because our pay is so small it's a waste of paper to figure such a small amount. There are no complaints about the incompetent transportation companies, altho we walk many miles each day.

We don't complain about the shortage of butter, altho some service men haven't had any in months. We don't criticize our working conditions, altho ours are as rugged, if not more so, than most. For instance, working in below zero weather on a magneto, electric motor, or engine, without the proper facilities and with no heat. Despite these handicaps, we do our job well and are proud to be whatever we are, electricians, instrument men, mechanics, etc.

I wouldn't trade places with any civilian, I'll admit, because I like the service and I lead a comparatively easy life. But there are a lot of boys over there who could be convinced, I believe, that it would be to their advantage to trade places with some of these complaining civilians who think that they're underfed, underpaid and overworked, and who can't understand why they're asked to sacrifice so [in their opinion] much.

These civilians [not all, mind you] should realize what a stale, crummy, moldy loaf of bread would get them in Greece. Then they'd come back to earth and toil and sweat and eat less and be content to pay any price so that they would not have to live on their knees before any slant-eyed, buck-toothed Hirohito.

I'm rather content with the thought of spending only four more days with these abused people and then I'll be back with some honest-to-goodness, down to earth Americans.

PRIVATE 1ST CLASS S. KRYCINSKI.

STARING AT THE CEILING.

Chicago, March 19.—We, too, would like to protest against ceiling rentals. A second family with a baby has moved in with our tenants. Our automatic hot water heating costs went up 45 per cent the following month. This was exactly $1 more than the rental increase which we felt was justifiable. This extra expense was in addition to our heating and decorating costs and taxes, which all increased.

The ceiling prices on many other things have been raised, but the man who has been careful of his savings and has invested in income property must now be the goat and shoulder all the extra costs of keeping up a building. O, to be a member of the preferred class — the renters! ANOTHER LANDLORD.

YOU JUST NEED FAITH.

Chicago, March 22.—The other day Big George was going to use a welding torch to release the prisoners held by the phony uncle of Orphan Annie.

Today I notice that he has released part of them, but in place of a welding torch, I notice that he has a blow torch in his hand. It is possible that he could release them all right with a welding torch [a cutting torch would be better], but I don't see how he is going to get anywhere with a blow torch.

KIRK A. BOGGS.

PATRIOTIC THIEVES SHOULD REPORT THEIR INCOME.

Wilmette, Ill., March 22. — Anybody who annually pays a single person $500 and a married person $1,200, even employers of household help, is subject to severe penalties and prison sentences unless such payments are reported to the collector of internal revenue on a special form provided for that purpose.

I am, therefore, quite naturally wondering if the police captains and other similar collectors and pay-off gentry, including union controlling gangsters, are also subject to the same procedures, or are they granted special dispensations by the treasury department? If they are not compelled to report, they should be compelled by law to do so and likewise be subject to the same penalties and prison sentences.

The next step would then be to make these forms and federal income tax returns open for inspection to elected prosecutors for their use as legal evidence in order to promptly convict the guilty persons and save taxpayers long drawn out, costly trials. EMPLOYER.

AGREES ON DIVERSION NEED.

Marquette, Mich., March 22.—Apropos of the question of the diversion of water from Lake Michigan into the Sanitary canal, there's another angle. As I understand it, the United States is "one for all and all for one." How, then, can Wisconsin, or Michigan, or other states that have been complaining about diversion, reconcile their complaints with their obligation to the common interest?

You can't make me believe that four or five thousand cubic feet per second taken from the lake would materially affect the levels of water in adjacent harbors. It's all jealousy—nothing else.

Nature, in the form of lake and river systems, has a way of compensating herself. All of these objections against Chicago's diversion of water from Lake Michigan are pure bunk. Chicago should be granted at least a five or six thousand feet per second diversion.

ARTHUR J. RICHARDSON.

FEW DIE, NONE RESIGN.

Hammond, Ind., March 19.—With reference to the current actions by state legislatures to memorialize congress to submit a constitutional amendment limiting the incumbency of a President to not more than two consecutive terms, I quote the patron saint of the Democratic party, namely, Thomas Jefferson, in his own proper person: "If a due participation of office is a matter of right, how are vacancies to be obtained? Those by death are few; by resignation, none."

This is from Jefferson's letter to Elias Shipman and others of New Haven on July 12, 1801. GERALD A. GILLETT.

UPSTAIRS POLLING PLACES.

Chicago, March 22.—In the coming election hundreds of people such as I will not be able to vote because of the steep stairways to some of the polling places. We who in one way or another are unable to mount these stairways will have to lose our vote. We want to vote if we possibly can, so why cannot polling places be located in vacant stores where we can walk in and out freely?

A WILLING VOTER.

HOW NOT TO WIN.

Chicago, March 19.—Capt. Eddie Rickenbacker states that the war "may go for years" unless a mighty increase of production speeds the day of victory. I claim that our present production is big enough for us to win this war inside of six months, providing the crackpots send the tools, planes, bombs, etc., to the right places and at the right time.

We will not win this war at any time if Mr. Roosevelt continues to ignore the pleading of Gen. MacArthur. We will not win this war if we continue to ignore the pleading of China, begging for only 500 planes. We will not win this war by sending our troops all over the world to places where there never were any wars and where there never will be.

We will never win this war by giving 75 per cent of everything we have under lend-lease to one nation. We will never win this war by starving our own people in order to give the food away to every other country in the world. We will never win this war by paying the farmers not to raise food and at the same time try to feed the world. W. H. MORROW.

WANTS AN AMERICAN CANDIDATE.

Wilmington, Ill., March 22.—Chalk up another inglorious defeat for Republican Presidential aspirations in '44 if our Willkie internationalists win out over the rest of us in the party. Weak Willie was defeated in 1940 because he was going to do everything that Roosevelt had done or planned to do, only he was going to do it better and with less expense. People will vote for the originator of hair brained ideas before they will follow the imitators of them. Even so, Willkie received millions of votes from those who would vote for any jackass in preference to the present administration.

Now again we are told the Republican platform will include Franklin's pets: World police, etc. Is there no outstanding American with the courage and foresight to champion the people's cause? Forget internationalism; let's have Americanism, WOULD-BE REPUBLICAN.

FLYNN-FLAM.

Marion, Ill., March 22.—Which is the worse, using city brick and city labor to pave a Belgian court, or using government material and government labor to write, print, and distribute half a million copies of a political campaign book?

QUIZMORE.

FRIEND OF THE PEOPLE

Letters to this department must be signed with names and addresses of writers.

OLD RECEIPTS.

Chicago, March 23.—[Legal Friend of the People.]—I have quite an accumulation of old receipts and bills stamped "Paid," and I want to dispose of those I shall not need. How long is it necessary to keep receipts as evidence of payment? H. A.

The Illinois limitation period is five years on oral agreements and ten years on written contracts, but a creditor might claim that the period had been extended by past payment or a new promise. Hence it is not practicable to name a definite time to discard receipts. The decision will depend upon the nature of the debt and the reputation of the creditor, and the practical probability that a future claim may be made.

TRIBUNE LAW DEPARTMENT.

SPRINGBOARD TO EUROPE

Test Your Horse Sense

By Dr. George W. Crane

Select the answers which you consider best. The last problem counts five points. Then look for the correct answers on page 43.

1. Burlap is made from which of the following original substances?
   Flax Hemp Cotton Wool
2. If you dropped four bricks of equal weight and size in bodies of fresh water of the following temperatures, which brick would reach the bottom last, assuming that the depth was 6 feet for each pool?
   28° F. 42° F. 72° F. 100° F.
3. The chief difference between a horn and an antler is a matter of
   Solidity Size Color Age
4. The Tamiami trail is located in which of these states?
   Wyoming Arizona California Florida
5. Which one of these words is inappropriate in this general grouping?
   Manse Rectory Mansion Parsonage
6. In the left hand column below are listed the nicknames of the five well known railroads named in the right hand column. You are entitled to one point for each correct matching.

[a] Katy	[v] Missouri Pacific
[b] Frisco	[w] Minneapolis, St. Paul and Sault Ste. Marie
[c] Q	[x] Missouri, Kansas and Texas
[d] Soo	[y] St. Louis and San Francisco
[e] MoPac	[z] Chicago, Burlington and Quincy

Score yourself as follows: 0-2, poor; 3-6, average; 7-8; superior; 9-10, very superior. [Note—The last question counts five points.]

[Reg. U. S. Pat. Off.: Copyright: 1943: By The Chicago Tribune.]

PARITY BATTLE DIVIDES FARM BLOC IN SENATE

Opposition Mounts Over Danger to Prices.

BY JOHN FISHER.

[Chicago Tribune Press Service.]

Washington, D. C., March 25.—A battle was waged in the senate today over the Pace bill to include farm labor costs in determing the parity price of farm commodities, with the farm bloc split wide open on the proposal and vigorous objections voiced that the measure would boost food costs to the consumers by about 10½ per cent.

Yesterday the house, by a vote of 149 to 40, approved legislation providing specifically that benefit payments to farmers cannot be included in computing maximum price ceilings on agricultural products.

Senate critics of the legislation declared today that it would open the door to an uncontrolable inflationary spiral by raising farm prices and giving impetus to demands of organized labor for increased wages. Once this process is started, they argued, it will be extremely difficult to control an inflation which might wreck the home front.

Want Cost Provision.

Proponents of the legislation, principally Senators Ellison D. Smith [D., S. C.], John H. Bankhead [D., Ala.], and Elmer Thomas [D., Okla.] declared that this measure would only allow the farmer his costs of production by taking into account his labor charges, saying this factor is not now included in the parity formula, altho it represents 32 per cent of the cost of production.

As opposition mounted, however, it appeared very likely that the senate will recommit the bill to the senate committee on agriculture and forestry for further study. Shortly before the senate recessed for the day Sen. Scott Lucas [D., Ill.] moved to recommit the bill.

Opponents of the measure, including senators from the corn and wheat states, observed that it was approved in both the house and senate agriculture committees without hearings, and was adopted by the house on a voice vote with less than 100 members on the floor at the time.

Brown Objects to It.

The objections of Price Administrator Prentiss M. Brown to the measure were expressed in letters to Majority Leader Alben W. Barkley [D., Ky.] and Sen. Lucas, acting presiding officer of the senate.

Brown declared that provisions of the Pace bill would raise the parity prices allowed farmers by about 14 per cent, which ultimately would result in an estimated boost of about 10½ per cent in the retail price of food, adding approximately 2½ billion dollars to the consumers' annual food burden. It would raise the costs of food purchased by the government by about 750 million dollars a year, Brown said.

Sen. Robert A. Taft [R., O.] said he was opposing the measure because it is intended to raise farm prices and that the best interests of farmers will be served by avoiding inflation. He cited statistics that farm prices have risen 60 per cent and average weekly earnings of labor have gained about 50 per cent in the last two years.

Wants Level Maintained.

"I believe that this increase represents a fair increase and we should do everything to maintain this general level where it is," said Taft.

"This problem has got to go to one place and be handled in one place," said Sen. Arthur H. Vandenberg [R., Mich.]. "If farm prices are too low the price administrator should have guts enough to raise them," he added, voicing objection to "piecemeal" legislation.

"I have the irresistible feeling that as soon as this bill is passed it will be used for attacks on other prices. I'm not going to be a party to any menace to the solidarity of the home front in the presence of this was emergency. I'm not going to yield the wage line, or the price line. I'm going to insist that the price administrator deal, on his own responsibility, with all these factors."

Lucas Cites Farm Opposition.

Lucas noted that Illinois farm representatives at a meeting last week registered their opposition to the Pace bill and that Earl Smith, Illinois farm leader and vice president of the American Farm Bureau federation is against it.

"I think it's the beginning of the end of the home front if this bill is passed over the President's veto." said Lucas, who left the chair to enter the floor debate and first mentioned the likelihood of the veto if passed by the senate.

DIES ON "L" PLATFORM.

Anton Bezouska, 65 years old, 2311 61st court, Cicero, a flagman for the Rapid Transit company, died of a heart attack on the "L" platform at 21st street and Pulaski road, yesterday.

URGE MORE HELP FOR DISTILLERS IN RUBBER PLAN

Corn Belt Group Asks Action by Byrnes.

[Chicago Tribune Press Service.]

Washington, D. C., March 25.—Continued subsidy of the alcohol industry, with variations to cope with new difficulties, was urged upon Economic Stabilizer James F. Byrnes by corn belt legislators today as he struggled with red tape threatening a shutdown of many distilleries, which would endanger the synthetic rubber program.

The Commodity Credit corporation, whose deficits are paid by the taxpayers, was offering to contract to furnish wheat to distilleries for the second quarter of this year for 9 cents less than the ceiling price for No. 2 yellow corn. Wheat sells on the open market now for approximately 38 cents a bushel more than corn. This was another factor in an economic mixup of concern to the farm bloc.

Worth More as Feed.

In the first quarter of this year government owned wheat for distillation was sold by CCC at from 80 to 85 cents a bushel and government owned corn for 90 cents a bushel. The market prices for wheat have approximated $1.40. The ceiling for corn is fixed at $1.02 by the office of price administration. Farmers will not market corn as long as it is worth more to them as feed.

The war production board has estimated a 1943 requirement of 100 million bushels of grain for alcohol, approximately half wheat and half corn. For 1944 the estimate is 200 million bushels.

CCC holdings of corn are running low and it has notified distillers that none of the government corn will be available to them after March 31. Part of Byrnes problem is how to make corn available on the open market to alcohol manufacturers.

Record Corn Supply.

While the country has a record supply of corn—withheld from the market during the present price mixup—none is considered an excess since feed demands are at a new peak. Wheat supplies are ample, if too much regard is not given to the 300 million or 400 million in Europe and Asia who are hungry for bread.

Some refineries formerly using corn were converted to wheat consumers last fall, but material and equipment shortages have prevented further conversions.

SHOT BY POLICEMAN, DIES.

Joseph M. Schultz, 29 years old, of 5 West Delaware place, who was wounded by Policeman John Nolan as he resisted arrest March 15, died yesterday in the Bridewell hospital. Schultz was discovered tampering with an automobile in North State street. Nolan fired at him when Schultz fled.

SALARY CEILING REPEAL IS SENT TO WHITE HOUSE

Washington, D. C., March 25 (AP).—The senate approved and sent to the White House today legislation lifting the ceiling on the national debt to $210,000,000,000 and repealing President Roosevelt's executive order limiting salaries to $25,000 after taxes.

Final legislative action came on adoption of a conference report accepting the senate's own version of the repealer, approved overwhelmingly yesterday by the house.

The legislative strategy in welding two measures into one gave Mr. Roosevelt this alternative:

Acceptance of the bill in its entirety, despite his stiff notice to the house ways and means committee several weeks ago that his salary ceiling should be retained, or veto the measure in the face of a time limit danger, since the present statutory debt limit of $125,000,000,000 is being approached speedily and the treasury has urged swift action in boosting it to $210,000,000,000. A second war loan drive is set for April.

WPB TO LIFT RESTRICTIONS ON HIGHWAY 66

Washington, D. C., March 25 (AP).—Sen. Scott Lucas [D., Ill.] said today the war production board had agreed to lift restrictions that had halted the reconstruction of U. S. highway 66 in Illinois. State highway engineers came here to urge the WPB to grant priorities for work on highway 66 and also on U. S. 40. Lucas' aids said the request pertaining to U. S. 40 was denied but that WPB considered highway 66 work important enough to approve.

AT BERLITZ

YOU SPEAK IDIOMATICALLY

Your conversation in your new language becomes alive, fluent, because you use the idioms as a native does! For 65 years BERLITZ has never failed!

BERLITZ School of Languages

30 N. Michigan Ave. Franklin 4241

Before and After the Opera

The CORNER HOUSE Restaurant

100 E. Ohio St.

Dinners from 75c

BUY WAR BONDS AND STAMPS

Store Hours, Monday through Saturday, 9:45 to 5:45

Marshall Field & Company

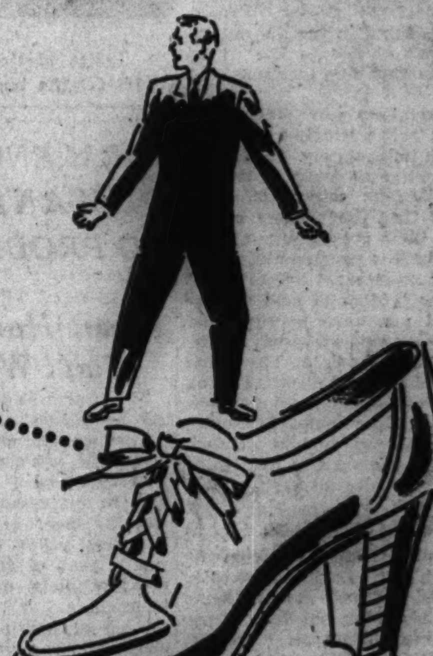

"Is there a difference, Mr. Shoeman?"

Yes! Madam—there IS a difference in the quality of different shoes. Not necessarily in the style—THAT you can see for yourself—but a "hidden" difference . . . a "hidden" quality that gives you long wear, true comfort, enduring smart appearance. That was the difference you paid for before rationing . . . that is the difference you pay for today. It pays to buy a quality shoe—now more than ever It pays to buy at Marshall Field & Company, where you get lasting quality!

"Why does a shoe wear well. keep its shape, Mr. Shoeman?"

Because of good sole leather. Only quality shoes are made of the two top grades of sole leather. Naturally the armed forces need these top grades too, BUT they need heavy (8½ to 12 iron weight) leather. Since women's shoe-soles have always been made of lighter weight (6½ to 8½ iron) leather, you're still getting fine leather, in the right weights.

Because of good upper-shoe leather. Again, only quality shoes use the finest grade leathers. Of this, the government takes the heavier 3 and 3½ ounce weights of calfskins . . . women's shoes require the 1½ to 3 ounce weights in any leathers. Since this is the weight usually used in women's shoes anyway, there is no lowering of shoe quality here!

Shoes—Fifth Floor

"Why does a shoe feel and look well, Mr. Shoeman?"

Because of its last and pattern. The last is the wooden form around which the shoe is literally built. Quality shoes have a last and pattern for every size . . . in every width . . . in every style. There's no jumping from a 6A to a 6C, leaving poor Mrs. 6B with a very poor fit! Often 50 to 100 trial lasts are made before your good last-maker is satisfied. Naturally, these hours of research in finding perfect-fitting patterns and all this expensive shoe-building equipment are possible for higher priced shoes only.

Because leather parts are cut by hand carefully, precisely, uniformly. Because they are cut by hand, only the perfect part of each skin is used (even top grade leathers have a few imperfections). Cheap shoes are cut by machine—sometimes several layers of leather at a time, often inaccurately. And, the entire skin is used, regardless of imperfections.

Because of infinite attention to details. For instance, such parts of the shoe as backings, counters, lacing faces (the hidden parts of your shoe) are smoothed, finished, cemented by hand in a quality shoe. All seams are sturdily, firmly sewn. Naturally a cheap shoe cannot be given so much handwork, so much time-taking, expensive attention to details.

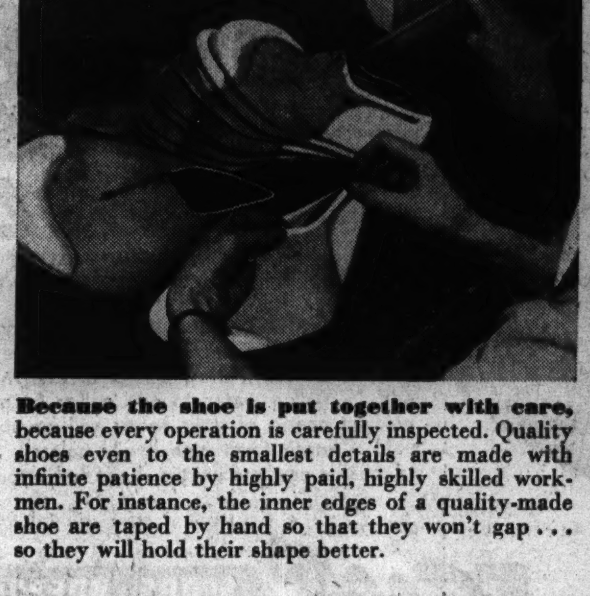

Because the shoe is put together with care, because every operation is carefully inspected. Quality shoes even to the smallest details are made with infinite patience by highly paid, highly skilled workmen. For instance, the inner edges of a quality-made shoe are taped by hand so that they won't gap . . . so they will hold their shape better.

Because it stays on the last long enough to dry evenly, gradually, slowly—conforming perfectly, enduringly to the shape of the last and pattern. It must be lasted long enough to HOLD THAT SHAPE. Quality shoes are on the last at least *twice* as long as a cheap shoe . . . usually from 4 to 10 days depending on the style and design.

It pays to buy at Marshall Field & Company where you get lasting quality!

STOP LOOKING!

HERE'S THE ANSWER for every man who wants better shaves at low cost. Only 25¢ now buys 18 of the keenest razor blades you ever used . . . Berkeley Blades! Switch today. Made of fine watch-spring steel; precision honed. Money-back guarantee!

NO BETTER BLADES AT ANY PRICE 18 for 25¢

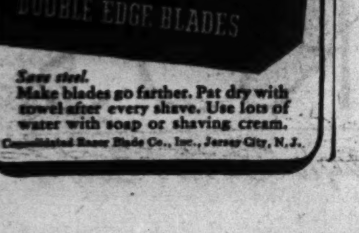

Save steel. Make blades go farther. Pat dry with towel after every shave. Use lots of water with soap or shaving cream.

Consolidated Razor Blade Co., Inc., Jersey City, N. J.

LINES OF WOMEN STORM MARKETS IN VAIN FOR MEAT

Police Are Called to Settle Disputes in Ranks.

Housewives yesterday stormed Chicago markets in a last minute effort to obtain meat before rationing goes into effect Monday.

In general they were disappointed. Most markets were barren of meat, tho in many cases shoppers had stood in line for hours to find it out.

A police detail was posted at one wholesale market at 700 North Western avenue to keep order among the 200 or more women who have been lining up daily to make purchases. Disputes arose over places in the waiting line, Policeman Charles Belter of the North avenue station said.

Try Pleas to Wholesalers.

The Fulton street wholesale district has presented a riotous appearance all week, as retailers sought to replenish their depleted stocks. Women, too, have gathered in the district, offering piteous stories to the wholesalers, and surrounding trucks as they drove up.

Neither retailers nor wholesalers are hopeful that rationing will ease the situation immediately. Charles W. Kaiser, executive secretary of the Retail Meat Dealers association, said, "I am told that the packers are at the end of their present quota. The new quota begins next month, so we can't expect much meat before then."

Owners or renters of cold storage lockers will not have to surrender coupons, it was said yesterday at the regional office of the OPA. The ruling set forth that such families are being asked to retain their meat coupons voluntarily in their books. The office said that the total amount of such stored food is too small to justify the inconvenience to all consumers of having it declared.

Substitute for Steaks.

One optimistic note came from the manager of a house famous for steaks. He described his new menus [home made noodles and chicken livers, vegetables, spaghetti] as "simpler, tastier, healthier." Everybody should get along, he said, and feel fine.

In general restaurant and hotel dining room managers who face a 25 per cent cut in rationed foods said they were awaiting directions. "All we know is what we read in the papers," they explained.

One said he could operate on a 25 per cent reduction easily enough. Others predicted this was "only the beginning" of rationing. All agreed that paste products [spaghetti and macaroni], fish, poultry, and fresh vegetables would be used. New menus will take time and practice both in the kitchens and on the customers, they said. Smaller portions and reduced prices are suggested.

How Prices Compare.

Comparison of Chicago restaurant menus of last fall and this month show the results of food shortages already. A lettuce and grapefruit salad that was on a menu for 35 cents in November is 50 cents now.

The rationing order divides institutional users into three classes: [1] small boarding houses; [2] prisons, asylums, and other places of involuntary confinement, and [3] restaurants, hotels, hospitals, railway dining cars, and wayside restaurants.

April's canned goods ration stamps became valid yesterday, but many housewives were too busy trying to buy meat to note the date. Storekeepers expected that the women would be inclined to hold their books for another week because of hints from OPA that the value may be increased next month. The April points were made valid on March 25 to meet consumer need and to eke out insufficient March stamps.

Barely Qualifies for Quartet Place

[TRIBUNE Photo.]

James Melton (left) trying out barber shop singer with Howard Visel (right) and Herman Struble (behind Melton) and James Doyle.

FARM ENGINEERS DEMAND TOOLS TO PRODUCE FOOD

Assert Hungry Nation Can't Win a War.

"No war was ever won by a hungry army—or a hungry people!"

That was the maxim that prevailed yesterday when members of the American Society of Agricultural Engineers discussed the crop outlook and the lacks in machinery and labor this year—a year all agreed was a year of crisis in every field, meadow, plain, orchard, and garden in America.

The agricultural engineering society of 1,300 members, which met in the Knickerbocker hotel, has a membership in industry, manufacturing, and large farming projects. Many of the members who spoke off the record yesterday are engaged in unraveling the tangles at Washington, D. C., which have provoked widespread criticism of the directives hampering farmers eager to meet the nation's food needs.

Lucky If We Escape Starving.

"I am looking for the farm engineer to save us," said Sam Guard, long a member of the group. "I have been regarded as a Jeremiah in shouting that this land of plenty was confronted by a famine. Now we are just beginning to sense the truth . . . and the truth is that we will be lucky to escape starving . . . and that has already arrived on the Pacific coast."

Walter B. Jones of Racine, Wis., insisted the expected yield should govern allotment of farm equipment and considerations in man power, declaring the present approach is "disastrous." An illustration of the present policy, he said, is the government's policy of rating a cow that gives 6 quarts a day with a cow that yields many times that much.

Many of the government's restrictions were defined as traceable to statisticians, "who start out with known facts and arrive at erroneous conclusions."

Acts to Speed Equipment.

A. W. Turner, president of the engineers, invited the members to send the activities committee a list of articles they believe should go into the farm equipment category as essential to agriculture so the program may be hastened. He reminded the engineers that "this war is dependent on food, and agriculture, as never before, is dependent on the agricultural engineer."

Other spokesmen reviewed the difficulty of getting steel for farm machinery manufacturers under directive L-170, some describing L-170 as "too little and too late" for the farming industry; others outlined the lack of cultivators in some areas and an oversupply in other regions and the export of such machinery under lend-lease came in for comment.

The engineers united in urging farmers to avail themselves of state consultant committees to clear their needs for machinery and to insist on types of machinery that would make up for the lack of man power which they said was growing in intensity.

He Just Makes It

Opera Tenor James Melton made good yesterday, but only by an eyelash.

Appearing on the Chicago Opera stage for an audition by members of the Chicago Society for the Preservation and Encouragement of Barber Shop Quartet Singing, he confessed he did not know the tune, "Light of My Heart."

The silence was pretty awful at this exhibition of ignorance, but prompted by three barber shop singers, Tenor Herman Struble, Baritone James Doyle, and Howard Visel, self-designated basso, Melton stumbled thru.

The society members said they guessed they would have to turn Melton down. And then, at the crucial moment, in rushed the opera company press agent, horror stricken at Melton's near humiliation.

The society members were steamrollered. They yielded and agreed to deliver to Melton a membership plaque of suitable size and dignity, thus bringing something new to the opera—a happy ending.

Tenant Wins $180 Rent Suit at East Moline

East Moline, Ill., March 25 (AP).—A tenant won a judgment of $180 over a landlord in the first suit filed in this area under federal rent ceiling regulations. Norman George of East Moline alleged he was charged $10 a month more for a house owned by Walter Schwenneker of Port Byron than had been charged previous tenants.

OPA GIVES PLAN TO CURB SUGAR OF HOME CANNERS

Would Require Use of No. 2 Ration Stamps.

[Chicago Tribune Press Service.]

Washington, D. C., March 25.—A plan whereby consumers would be required to draw on their allotments of blue coupons from ration book No. 2 to obtain sugar allowances for home canning this year is being considered by the office of price administration, an OPA spokesman said today.

Such a plan, it was explained, would reduce the amount of rationed canned goods that a consumer could buy in stores because he would have to spend part of his 48 points a month allotment for sugar for home canning.

Threat to Home Gardens.

Members of congress immediately expressed the belief that the ruling would discourage the home gardening program which government officials have been pushing. If a householder has to give up some of his precious blue stamps for the privilege of spending his spare time tilling the soil, they said, many who have been planning home gardens may give up the idea.

Sen. Harry S. Truman [D., Mo.], chairman of the committee investigating the war program said his committee will make an investigation of the whole question of sugar allowances for canning and that OPA officials will be asked to outline their plans in detail. He asserted that the OPA should make it as easy as possible for consumers to obtain extra sugar to put up their own foods.

Surprise to Consumers.

"The important job is to get the food preserved so that there will be something to eat for all our people," Sen. Truman said.

The disclosure that blue stamps may be required for sugar came as a surprise to consumers, in view of the fact that OPA has previously said the full 48 point monthly allotment could be used for buying canned and processed foods at retail, and has announced that no stamps would be deducted for home canned foods.

The canned goods rationing program, according to OPA estimates, has already reduced consumer allowances by 57 per cent from the 1941-'42 level. The American Institute of Food Distribution, a nonprofit research organization, has reported that this drastic cut has resulted in the accumulation of canned goods stocks for government account far in excess of the predictable needs of the army and navy and other government agencies.

One of Several Plans.

The OPA spokesman said that the use of blue stamps for sugar is one of several plans that are now being studied in connection with the allotment of sugar for home canning. A final decision has not been reached, he added.

The theory of such a program, he explained, is that by home canning householders will build up their stocks of canned foods, and thus fewer stamps would be needed for retail purchases of the rationed goods.

Under the present ruling, consumers, by applying to local ration boards, may obtain one pound of sugar for each four quarts of fruit they plan to put up. These allowances may be obtained in addition to the basic sugar ration of two pounds a month per person.

TIRE DEALER FOUND HANGED.

Nathan Serlin, 61 years old, owner of the Serlin Tire company, 1400 Michigan avenue, was found hanged yesterday in his home at 2751 West 16th street. He left a note saying he was despondent over illness. Serlin is survived by a daughter and two sons.

WPB SETS BAN ON FRILLS FOR 1,000 PRODUCTS

Plans Standardization to Save Materials.

[Chicago Tribune Press Service.]

Washington, D. C., March 25.—Orders which will require the standardization of more than 1,000 groups of products, ranging from adhesive tape and tooth brushes to office machinery and hospital beds, will be issued before the end of the year, officials of the war production board conservation division said today.

Officials said the simplification program, which so far has resulted in reducing the number of lines in about 100 groups of products, is being stepped up and will embrace a substantial part of the nation's production. The purpose of the program, they said, is to conserve man power and materials and reduce inventory requirements. It will mean fewer styles and fewer frills in many cloth, metal, leather, and paper goods lines.

Approve Investigation.

As these plans were being disclosed the house rules committe approved a resolution which would authorize the interstate commerce committee to investigate the government's standardization program.

The resolution, introduced by Rep. Charles A. Halleck [R., Ind.] calls for an investigation into the administration's grade labeling and newsprint curtailment plans, as well as its simplification plans, to determine whether such actions are necessary and whether "they may represent an attempt to change our domestic economy along lines not authorized by congress."

WPB officials denied that their simplification orders will put industry in a straitjacket and asserted the elimination of brand names and trademarks will not be involved. Products will not be reduced to a single line, they said.

200 Orders Being Prepared.

The program contemplates a reduction of types and styles of both consumer and industrial goods lines. Approximately 200 orders are now in preparation and an additional 800 are contemplated.

Household products which will be affected by the orders now being prepared include bed springs, casters, chinaware, enamelware, files, chisels, pliers, screwdrivers, wrenches, scissors, ice boxes, hosiery, ladders, luggage, nails, stationery, towels, wrapping paper, paper napkins, paper towels, metal pie plates, pottery, radio parts, radio tubes, bed sheets, and beverage bottles.

Other orders in preparation will cover steel bars, aluminum rods, sheets and tubing, truck axles, ball bearings, circuit breakers, compressors, container bags and boxes of all kinds, food conveyors, copper cable, dairy machinery, dental instruments, and dental chairs.

Tires Included.

Others will cover Diesel engines, fans and blowers, work gloves, heat exchangers, oil and coal heaters, hypodermic needles, operating room equipment, stove pipe, pistons, safety shoes, sterilizers, surgical instruments, oil storage tanks, industrial time clocks, automobile tires, woodworking machinery, and X-ray meters.

WPB officials said such orders will be issued only after consultations with advisory committees representing the industries affected.

At a meeting today with WPB officials the knit goods advisory committee approved plans for reducing styles of sweaters and other knit outerwear by 50 per cent from the 1941 total. The program would also cut out fancy pockets, bellows, pleats, tucks, and shirrings in sweaters and would limit manufacturers to six colors. The plans has not yet been officially adopted, however.

Cites Previous Savings.

The over-all standardization program is being pushed by Howard Coonley, former president of the National Manufacturers' association. He recently estimated that simplification orders issued in 1942 brought savings of 600,000 tons of steel, 17,000 tons of copper, 227,000 tons of wood pulp, 180 million yards of cloth, and 450 million board feet of lumber and released several hundred thousand workers.

Among the products already simplified under previous orders are baby carriages, farm machinery, feminine apparel, kitchen utensils, light bulbs, tire chains, batteries, pens and pencils, toilet tissue, caskets, and knit underwear.

BEG YOUR PARDON

In a photograph illustrating a 16 point combination of meats, butter, and cheese, THE TRIBUNE yesterday listed a can of "pressed meat" at 9 points. The can should have been labeled "luncheon meat" which has a value of 5 points for 12 ounces.

TEXAS PRODUCE DEALERS STRIKE OVER OPA PRICES

Houston, Tex., March 25 (AP).—Forty farm produce dealers refused to sell their vegetables at the Municipal market yesterday and said they would not be back until the office of price administration authorized higher prices for cabbage, spinach, snap beans, and carrots.

Chicken dealers left the market after a similar dispute several weeks ago and have not been back.

John White, district price officer, said some growers had been selling to grocery stores at prices applicable only for the ultimate consumer. The OPA has taken no action.

Cardinal Pellegrinetti Near Death, Germany Reports

[BY THE ASSOCIATED PRESS.]

Cardinal Ermenegildo Pellegrinetti, a Vatican diplomat and once secretary to the late Pope Pius XI, was reported near death in a Berlin broadcast recorded by the Associated Press last night. Cardinal Pellegrinetti, who is 67 years old, was mentioned in 1939 as a possible successor to Pope Pius XI.

TODAY, SAT., & MONDAY—10 A. M. to 7 P. M.

Styles for Ladies, Men and Children

Bring or Mail This Ad with Only 59c

and Receive One 14-Kt. Gold Finish SIMULATED ZIRCON RING

SERVICE GUARANTEE ON EACH RING

These simulated Zircon Rings represent the utmost skill of modern science. Many social leaders, millionaires and our finest people wear simulated Zircon Rings and keep their high priced diamonds in safety vaults. Subject them to most any kind of test. You will be amazed. Guarantee covers tarnish of mountings and loss of stone. These are seen on display in smart shop windows on Fifth Avenue and Hollywood Blvd., at much higher prices!

● Limit! You May Buy 1 to 4 Rings ●

MAIL ORDERS 1c EXTRA

If you are unable to attend sale, check ring or rings wanted and mail today! Mention size or enclose string. Mail orders accepted as late as next Tuesday. No C. O. D. orders accepted.

ARTHUR'S SHOPS

(2 STORES ONLY)

200 NORTH STATE ST.—COR. LAKE

6353 SOUTH HALSTED (NEAR 63RD)

Choice of Yellow or White Mountings

TODAY, SAT., & MONDAY

We're Holding our Own!

Blackie: "There's quite a tug-of-war going on, Whitey."

Whitey: "Yes, Blackie, but you and I are still maintaining our position."

So what? So this: It means that you can still get the same good, 8-year-old BLACK & WHITE you've always enjoyed! Because steadily incoming shipments enable us to keep a reasonable supply of this famous Scotch in liquor stores, taverns, hotels, clubs and restaurants. Now as always—ask for BLACK & WHITE!

The Scotch with Character

"BLACK & WHITE" EIGHT YEARS OLD

BLENDED SCOTCH WHISKY 86.8 PROOF • THE FLEISCHMANN DISTILLING CORPORATION, NEW YORK, N. Y. • SOLE DISTRIBUTORS

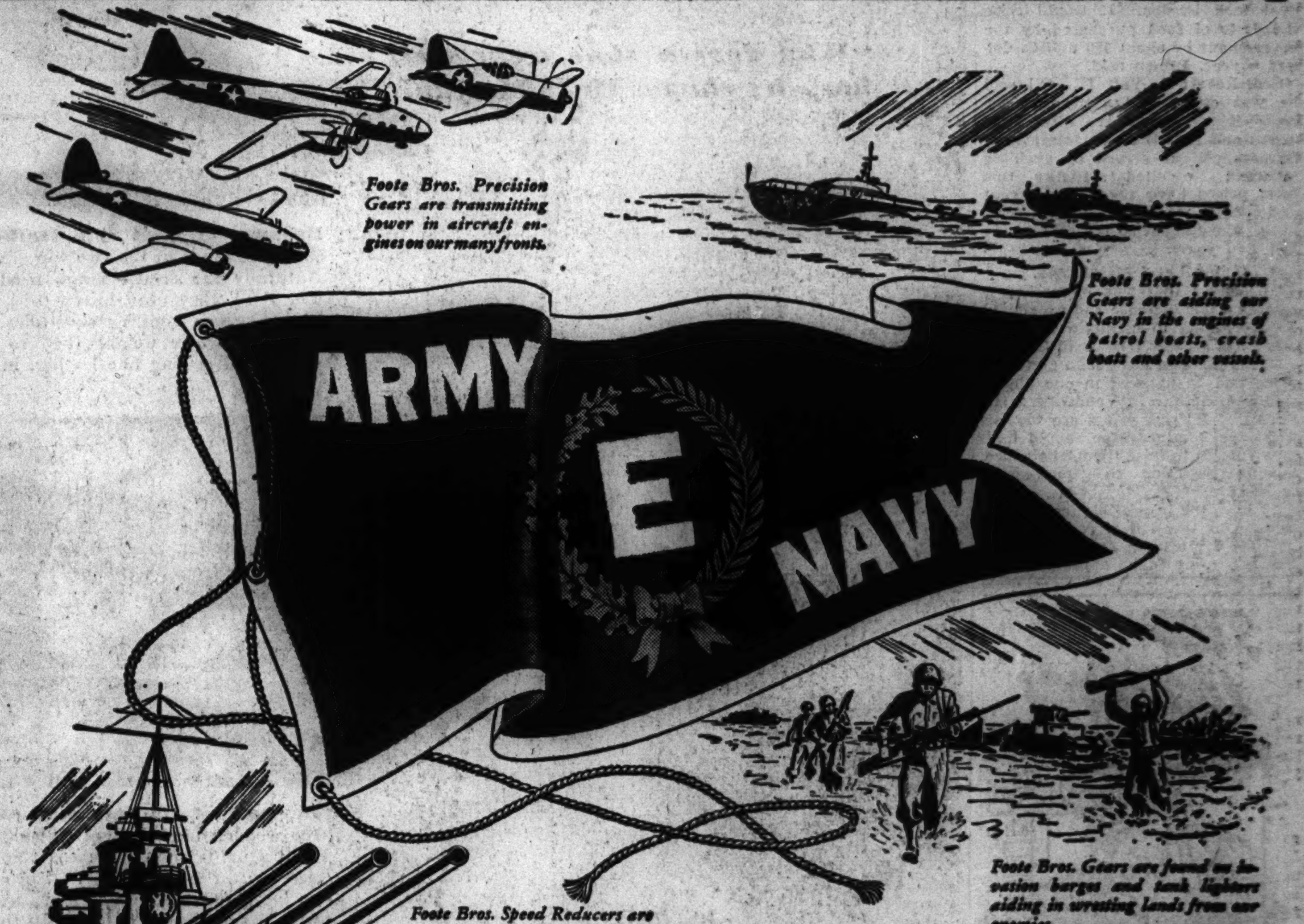

Foote Bros. Precision Gears are transmitting power in aircraft engines on our many fronts.

Foote Bros. Precision Gears are aiding our Navy in the engines of patrol boats, crash boats and other vessels.

Foote Bros. Speed Reducers are at work on ammunition hoists, airplane catapults and other equipment vital to the Navy.

Foote Bros. Gears are found on invasion barges and tank lighters aiding in wresting lands from our enemies.

FOR AIDING AMERICA ON MANY FRONTS

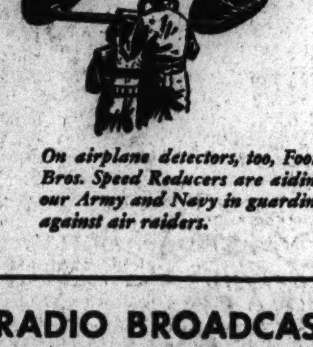

On airplane detectors, too, Foote Bros. Speed Reducers are aiding our Army and Navy in guarding against air raiders.

To the workers of Foote Bros., the Army and Navy have awarded their highest honor—an "E" for excellence in producing equipment vital to winning the war.

The airplanes that have played such an important part in the battles of the Pacific, in North Africa, and over Europe, the tank barges that have made seaborne invasion possible—the listening devices that have brought the faint hum of approaching aircraft to the alert ears of soldiers and sailors on many fronts—in all of these, Foote Bros.' gears are today seeing service.

On the home front Foote Bros., long a supplier of gears and speed reducers to industry, have been furnishing important power transmission equipment to manufacturers making a wide variety of power tools and equipment so important in waging "all out" warfare.

The "E" that we, the workers and management of Foote Bros., together have won is a recognition by the Army and the Navy of the production records we have made. We look upon it both as a tribute and as a challenge—a challenge to our skill and our industry to continue to merit the confidence our country has placed in us.

FOOTE BROS. GEAR AND MACHINE CORPORATION

5225 South Western Boulevard • Chicago, Illinois

Representatives in all principal cities in U.S.A. and Canada

RADIO BROADCAST

You are invited to listen to the broadcast of the ceremonies to be presented over

WGN—5:00 P.M.

SATURDAY, MARCH 27

FOOTE BROS.

Better Power Transmission Through Better Gears

SEARS Sero-Tone PAINT

Dries in One Hour

Covers Painted or Unpainted Surfaces

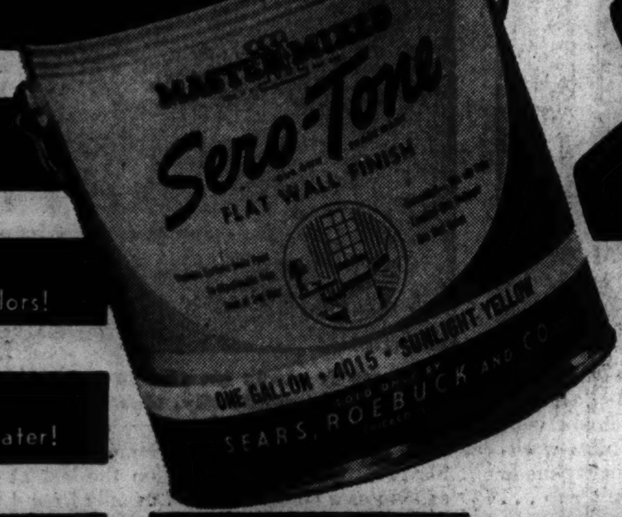

ODORLESS! In every respect!

FAST! Dries in an hour!

COLORFUL! In nine lovely colors!

WASHABLE! With soap and water!

SAVES! Gallon does a room!

NO MESS! Clean brushes in water!

2.69 GAL.

SIMPLY ADD ½ GALLON WATER TO ONE GALLON SERO-TONE!

A "CINCH" TO USE . . . Sero-Tone thoroughly covers any surface! Wallpaper, tile, painted or unpainted surfaces, brick, plaster or what have you! Simply add ½ gallon water to one gallon Sero-Tone! The soft, colorful charm of your rooms will be such a comfort to you! Choose from nine lovely colors . . . intermix them to reach a new and unique shade to be yours alone.

To the price quoted approximately 2% will be added to cover Illinois Retailers' Occupation Tax Expense.

Sears SEARS, ROEBUCK and CO.

Buy War Bonds and Stamps!

State St. State and Van Buren Wab. 4600 | Lawrence Ave. 1900 Lawrence Ave. Long. 4800 | West 900 S. Homan Ave. Sac. 1000 | Irving Park Cicero Ave. & Milwaukee Mul. 2121 | 79th 1334 E. 79th St. Sag. 1700 | Western Ave. 6153 S. Western Ave. Hem. 4800 | Englewood 63rd and Halsted Sts. Went. 4600

GARY—613-633 Broadway, Gary, Indiana

NEIGHBORHOOD STORES OPEN THURSDAY AND SATURDAY 'TIL 9:30 P. M. STATE ST. STORE OPEN 'TIL 5:45 P. M.

WICKARD SHORN OF FOOD POWERS; CZAR APPOINTED

Chester Davis, Ex-Head of AAA, Gets Post.

BY WALTER TROHAN.
[Chicago Tribune Press Service.]

Washington, D. C., March 25.—The creation of a new federal super-agency to administer food production and distribution was announced today by President Roosevelt.

Chester C. Davis, one time head of the agricultural adjustment administration and now president of the Federal Reserve Bank of St. Louis, Mo., was named administrator.

In effect, the President's action takes control of the nation's food supply out of the hands of Secretary of Agriculture Claude R. Wickard, who has been under fire from farm groups, congress, and burocratic colleagues.

Wickard Left Board Duties.

Davis will supersede Wickard in the most important functions of the secretary of agriculture and leave the secretary little more to do than to function on various boards, such as the economic stabilization board and the war production board.

The action was considered similar to that taken by the President in the case of man power when he took the problem out of the hands of Secretary of Labor Frances Perkins by creating the war man power commission.

[At St. Louis Davis said his new task would be a "tough assignment," and added, "I would a whole lot rather be tackling it as of two years ago than now. A fellow had a clean sheet of paper to write on then. Now there are so many complications that teamwork will be quite a job."]

The Davis appointment, expected for some weeks as the administration's solution to farm and food price and distribution problems, gave the nation its 11th war time czar. The new food chief's colleagues are as follows: Donald M. Nelson, production; Prentiss M. Brown, prices; William M. Jeffers, rubber; Harold L. Ickes, oil; James F. Byrnes, economics; Joseph B. Eastman, transportation; Elmer Davis, propaganda; Paul V. McNutt, man power; Emory S. Land, shipping, and Byron Price, censorship.

Begins Duties Today.

The White House announcement, sidetracking Wickard and elevating Davis, follows:

"The President today announced the creation in the department of agriculture of an administration of food production and distribution under the direction and supervision of an administrator appointed by the President.

"The President announced that he had drafted Mr. Chester C. Davis to serve as administrator. Mr. Davis was for several years the director of the agricultural adjustment administration and is now the president of the Federal Reserve bank at St. Louis, Mo. He has agreed to accept the appointment, will secure a leave of absence from his bank, and report for duty next Monday.

Takes Over Farm Labor.

"The administrator will have charge of what may be called the food production and distribution activities of the department, including the agricultural adjustment administration, the food distribution activities that were transferred to the department of agriculture by the war production board last December, and the recruitment of farm labor recently transferred to the department by the war man power commission.

"The activities of the department as it existed prior to its expansion a few years ago, including among others, research, forestry, and the farm credit administration, will continue as at present. The secretary of agriculture will continue as a member of the war production board, the economic stabilization board, the combined food board, and other committees, which now consume a large portion of his time and prevent his giving to the administration of operation activities the time he would like to devote to such administration."

The salary Davis will receive was not mentioned. In the bank job he received $25,000 a year, but it is believed the new post will pay only $10,000 to $15,000.

Report Demands by Davis.

Persons connected with farm organizations said they understood Davis had agreed to take the post under these conditions: That he have complete control over determining farm prices; that he be the final authority on food distribution; that he be given definite assurances of more steel for farm machinery, and that the man power commission accept his recommendations as to farm man power.

Davis was born on an Iowa farm in 1887, one of five children who helped their parents meet payments on their land. He attended Grinnell college, and there met Harry Hopkins, White House intimate. He worked on newspapers, moving westward to Montana.

Davis later moved to Illinois, where he attached himself to George Peek, agrarian. At the outset of the New Deal Davis was brought into the department of agriculture when Peek was made head of the AAA. He later became AAA head himself.

When the Supreme court outlawed the old AAA in 1936 Davis was eased out. He was made a member of the federal reserve system, and in 1941 resigned from the reserve board to take over the presidency of the St. Louis bank.

[ADVERTISMENT]

Tired Kidneys Often Bring Sleepless Nights

Doctors say your kidneys contain 15 miles of tiny tubes or filters which help to purify the blood and keep you healthy. When they get tired and don't work right in the daytime, many people have to get up nights. Frequent or scanty passages with smarting and burning sometimes shows there is something wrong with your kidneys or bladder. Don't neglect this condition and lose valuable, restful sleep.

When disorder of kidney function permits poisonous matter to remain in your blood, it may also cause nagging backache, rheumatic pains, leg pains, loss of pep and energy, swelling, puffiness under the eyes, headaches and dizziness.

Don't wait! Ask your druggist for Doan's Pills, used successfully by millions for over 40 years. They give happy relief and will help the 15 miles of kidney tubes flush out poisonous waste from your blood. Get Doan's Pills.

Friend of the Yanks' Kin

BY SALLY JOY BROWN

[This department will answer questions covering problems related to the social welfare of relatives of service men, both in the column and by mail, if stamped, addressed envelopes are sent with inquiries.]

Mrs. B. J. writes: "Will you please tell me why the child of divorced parents can receive only the amount stated under the divorce decree as a family allowance from a man in the army, even tho the soldier is willing to give more to the support of the child? The soldier was in arrears of payments before enlisting."

ANSWER: All the payments made under the service men's dependents bill are set by rulings of that law and may not be changed. It is not possible to violate the court order, even tho the soldier may wish to provide an increase over the amount stipulated by the court. However, there is no reason why the man, if he can afford it, may not send additional money by making out an allotment to be paid entirely out of his own salary, with no government contribution, in addition to the family allowance permissible under the court order.

T. H. writes: "A friend of mine with the army in the South Pacific asked me to send him a hunting knife. I mailed it to him in December, but he has not yet received it. I have now received a second request from him, and I would like the privilege of sending the knife."

ANSWER: In order to mail any package, it will be necessary for you to have your friend's written request, plus a written note of approval from his commanding officer. The package must fill specifications as to size and weight. Without an official letter of approval, postal employés will not accept your package.

A. S. writes: "My son is overseas. He has made an allotment to me of $50 a month. I am interested to know whether that money is sent to me by the government, but deducted from his monthly salary, or if the government pays $28 and my son contributes $22 from his pay."

ANSWER: There is general confusion concerning the terms "allowance" and "allotment." You are receiving an allotment, which consists of money deducted from your son's salary. You, as a mother, would not be eligible for a $50 family allowance. Only wives of men in the four lowest pay grades are eligible for that amount, made up of $28 from the government and $22 from the pay of the service man. Dependent mothers receive a smaller allowance.

We are forwarding a bulletin which explains the difference between an allowance and an allotment and requirements of the various branches in regard to the family allowance. It is available to any reader who sends in a stamped, addressed envelope.

BROWN WILL DECIDE GRADE LABELING ROW; LISTENS TO PROTESTS

Washington, D. C., March 25 (AP).—Prentiss M. Brown, price administrator, said today he will decide by next Wednesday whether the present requirement for compulsory grade labeling of canned fruits and vegetables is to remain or be discarded.

Brown told reporters that he would hear two other groups involved in the problem.

The canning industry has protested the recent regulation on the grounds that it is not in accordance with industry practice, and has created uncertainty among farmers who normally contract to supply canneries with fruit and vegetables.

Brown heard more than 50 industry representatives at an executive meeting of the house agriculture committee.

"I have reopened the question of grade labeling," he said afterward.

ACQUITTED BOARD MEETS, DODGES QUERY IN CICERO

Members of the Cicero school district board held their first meeting last night since they were acquitted March 17 on charges of conspiracy to defraud the district thru overcharges for school supplies.

More than 100 citizens and representatives of civic groups attended the meeting, held in the elaborate board room of the schools' administration building. Members of the Cicero Educational council asked the board to submit its records on painting contracts for 1941 and 1942. They were referred to the finance committee, but the finance committee dodged the inquiry with the explanation that it could not meet because one of its members, Edward Cepak, was absent.

Then the meeting turned into a stormy session, with many insults exchanged between the board and members of the audience. Frederick Weil, secretary of the board, also was absent, and the board referred to him all inquiries concerning the school board election to be held April 10.

SCIENTISTS TELL CHEMURGISTS OF FIGHTING FLORA

The milkweed, cattail, cork tree, castor bean, soy bean, belladonna, and digitalis plants marched in an array of war materials in topics explored yesterday by scientists addressing the ninth annual session of the National Farm Chemurgic council in the Drake hotel. Chemurgy is a term used to indicate chemistry applied to farm products.

The scientists told in detail of their researches to meet demands of war, lend-lease, and the American civilian population, with emphasis on the growing demands of the American war machine.

The council adjourned last night after reëlecting Wheeler McMillen president and voting to meet in Cincinnati, O., Sept. 29-30. Col. Henry L. Kellogg of Chicago was elected to the board of governors.

CONSTIPATION HAUNTED ME—

It hung on and on. Medicinal laxatives relieved it only temporarily.

Then—I found my constipation was due to lack of "bulk" in my diet. And I also found out that KELLOGG'S ALL-BRAN gets at the *cause* of such constipation and *corrects* it.

Boy, what I'd been missing before I tried ALL-BRAN! It's a swell-tasting breakfast cereal—and, as far as my constipation was concerned, it sure worked.

I eat ALL-BRAN regularly now and drink plenty of water. And — I've "Joined the Regulars"! Made by Kellogg's in Battle Creek.

FEDERAL SLUMP IN BUYING HELD HOARDING PROOF

Agriculture Dept. Action Cited as Result.

[Chicago Tribune Press Service.]

Washington, D. C., March 25.—Indications that charges that the government is a food hoarder are accurate were seen tonight in the department of agriculture's announcement that its own food purchases in February were reduced 30 per cent below the preceding month.

If storage warehouses, particularly those in port areas, are as crammed with food as reports coming to the capital would indicate, then it is probable that the announced reduction in purchases of bulky meats and grains in February resulted to some extent from the shortage of storage space. It is known, too, that the meat packers sharply reduced their offerings to the government that month, preferring to allot larger quantities of meat for home consumption.

Buys Up Cheese.

Purchases of most other food items increased, the department reported. It said it bought larger quantities of soluble coffee, American cheese, dry whole milk, smoked pork, dried sausage, dry salt fish, oleo oil, rendered pork fat, granulated sugar, rice, and concentrated orange juice.

The total lend-lease, territorial emergency, Red Cross, and "other purpose" food purchases in February came to a grand total of $117,381,972. Added to this was $5,709,908 worth of cotton, tobacco, gum rosin, and oils and oilseeds made available by the Commodity Credit corporation.

The February purchases brought the lend-lease food bill for this year up to $288,602,723, and for the almost two years of lend-lease buying to $2,162,442,474.

Buying for Red Cross.

Of purchases of more than 500,000 pounds of soluble coffee in February for which $505,385 was paid, the department said:

"Purchases of soluble coffee, which have shown probably the greatest increases during the last three months, are being made for direct distribution by the Red Cross. While it has been among the items included in the Red Cross kit for prisoners of war since early 1942, purchases have jumped from an average of 20,000 pounds per month in 1942 to more than 500,000 pounds in February, this year.

"This type of coffee is packed with other edibles, such as dried whole milk, salmon, pork, luncheon meat, corn beef, cheese, prunes, or raisins, orange concentrate, and other items. Three packing centers, already in operation, have a total capacity of 24,000 packages daily for shipment to Geneva, Switzerland, and distribution from that point to all allied prisoners of war."

Pork Purchases Top List.

Almost 21½ million dollars worth of canned pork topped the purchases of individual food items. It reported buying over 19⅛ million dollars worth of dried eggs, 13⅛ million dollars worth of granulated sugar, and not quite 7½ million dollars worth of milled rice.

Altogether it purchased more than 40½ million dollars worth of meat and meat products, 8 million dollars worth of fruit, 5 million dollars worth of vegetables, 8 million dollars worth of grains, and almost 16 million dollars worth of miscellaneous foodstuffs.

2,000 BUTCHERS RUSH N. Y. TRUCK, DEMANDING MEAT

New York, March 25 (AP).—Some 2,000 angry retail butchers milled about a meat truck for several hours today crying for "a fair share" of the commodity—until two horseback policemen dispersed them.

The truck was being loaded at a Brooklyn market when the butchers gathered, calling for meat "to feed defense workers."

When police came the truck drove away. Frederick Benedict, president of the Retail Butchers Protective association, charged that office of price administration regulations were unlawful, declaring in a statement:

"The people of the city of New York are being starved, not because of any scarcity of meat, but by an artificial scarcity created by the stupid, impractical regulations of the OPA. . . .

BISHOP TO VISIT SERVICE MEN ON FOUR CONTINENTS

Washington, D. C., March 25 (AP).—Bishop Adna Wright Leonard, 68 year old resident bishop of the Methodist church, announced today he would leave within three weeks to visit Protestant chaplains and American service men on four continents.

He said that President Roosevelt broached the idea during a White House call by the Methodist council of bishops and that he had been selected to make the trip by the general commission of army and navy chaplains.

Bishop Leonard said he would visit Iceland, Ireland, Scotland, England, North Africa, and "if possible" India and China. He also will try to visit American forces in South America.

Two Day Romance

[TRIBUNE Photo.]
MILDRED WINTERS.

Two days of marriage apparently were enough for John Winters, testified his wife, Mildred, 22 years old, 915 Wilson avenue, in obtaining a divorce yesterday before Judge Frank M. Padden of the Superior court. She said that they were married Aug. 21, 1937, at Crown Point, Ind., and that two days later he left her saying: "I'm fed up with marriage." Winters is now a sergeant in the army. Mrs. Winters waived alimony. Her attorney was Barney Padnos.

BUDGET FROZEN; OPA TO FOREGO NEW EMPLOYES

With budgets frozen until the end of the fiscal year, June 30, the office of price administration has halted the hiring of new employés including investigators, Raymond S. McKeough, regional OPA administrator, said yesterday. He denied that the OPA was seeking to obtain trained sleuths from other federal agencies, such as the alcohol tax unit.

Criticism of OPA investigations has mounted as the result of repeated refusals of federal district judges to grant injunctions against meat dealers accused by the OPA of violating price ceiling or slaughtering regulations. The OPA has failed to bring a single criminal action to the federal district court in Chicago in its recent drive against illicit meat dealings altho its full staff of investigators was employed.

McKeough emphasized that the OPA staff of investigators was selected before he became regional chief and that it was recruited and appointed thru the United States civil service commission. Many of the investigators formerly were employed in the wage and hour division of the United States department of labor.

DIES IN AUTO CRASH.

Dixon, Ill., March 25 [Special].—Leo D. Considine, 46 years old, of Harmon township, was killed last night on route 330 east of Dixon. The car that he was driving left the road and went over a 15 foot embankment. Three other occupants of the car escaped without critical injuries.

FEW VEGETABLE PRICES DROP IN RETAIL MARKET

Lower Ceilings in Effect on Seven Products.

A survey of Chicago retail stores yesterday showed that prices of some fresh vegetables have declined in the last week as the result of a ceiling adjustment on seven major vegetables and increased arrivals of produce in the Chicago market.

The lower retail ceilings on the seven vegetables—tomatoes, cabbage, carrots, snap beans, peas, lettuce, and spinach — went into effect yesterday and represent an office of price administration revision in response to widespread complaints from consumers that prices were excessively high.

Some Still Expensive.

Not all vegetables were lower in price, the survey found. Retailers said that supplies of cauliflower, green peppers, and peas are limited and prices are firm. Other vegetables, such as snap beans, broccoli, brussels sprouts, and cucumbers were said to be extremely scarce and, accordingly, high priced.

The produce trade agreed, however, that for the majority of fresh vegetables the outlook for more plentiful supplies and lower prices is becoming more favorable with warmer weather and shipments from a larger number of producing states.

Show Price Range.

The following table compares the range of selling prices yesterday in the stores covered by the survey with the range a week ago:

	Yesterday.	Week ago.
Tomatoes, lb.	19 to 30c	21 to 31c
Cabbage, lb.	7 to 12c	8 to 12c
Carrots, bunch	6½ to 8c	6½ to 9c
Peas, lb.	23 to 27c	23 to 27c
Spinach, lb.	11½ to 19c	13½ to 19c
Lettuce, head	7½ to 13c	9 to 14c
Beets, bunch	10 to 15c	12½ to 14½c
Turnips, lb.	15 to 19c	15 to 23c
Rutabagas, lb.	8½ to 10c	7 to 10c
Celery, bunch	7½ to 19c	10 to 23c
Peppers, each	10 to 15c	10 to 15c
Cauliflower, head	39 to 59c	39 to 59c

This table is not intended to be authoritative, since factors such as quality and size of produce, and the type of store, might result in prices higher or lower than the range shown.

In the case of peas in the tabulation, no reduction is shown because last week's price already was at or below the ceiling. No snap bean quotation is carried because there are virtually none to be had.

Senate Completes Action on 4 Billion Navy Measure

Washington, D. C., March 25 (AP).—The senate completed legislative action today on a 4 billion 300 million dollar supplemental naval appropriation bill carrying funds for operating the fleet and shore establishments for the rest of this fiscal year. The bill carries a 3 billion 850 million cash appropriation and about 450 million in contractural authority for a worldwide floating drydock system and various public works.

BUROCRATS SEEK RULE FOR EVERY ACT, SAYS EX-AID

PlanCompleteControl, Hotel Group Told.

Dr. Alfred P. Haake, former adviser to Rexford Tugwell and his resettlement administration, denounced yesterday what he termed "the hope and plan of the administration to regulate and standardize everything in the lives of American people, even including their personal belongings." He spoke at the 42d annual meeting of the Midwest Hotel association in the Hotel Sherman.

Dr. A. P. Haake.

"For nearly two years I sat in Washington watching wild eyed radicals clutching at every aspect of American life in the hope of formulating a plan of standardization and regulation," Dr. Haake said. "Those things they couldn't regulate immediately were pigeon-holed for future reference.

"Want to Save Trouble."

"The burocratic boys feel that a cradle to a grave plan of life is merely another example of their benevolent paternalism. They want to save us the trouble of living our own lives."

Now an independent economic consultant, Dr. Haake took as an example of the administration plan for standardization of personal belongings, the office of price administration formula for furniture of one design only. He called the plan "ridiculous and unworkable."

Plan of Refugee Artist.

"Nearly 15 years in the furniture business have proved to me that it would be impossible to standardize furniture," Dr. Haake declared. "The man who broached that idea to government officials is a German refugee artist whose experience—before he was placed on the Washington buro—was limited to sitting in a chair."

The designers of the standardized furniture advocated by this buro chief defeated any attempt at conservation of materials by using such things as a hard wood "two by four" as a leg on a bed, he said, when a leg half that size would have been adequate.

Woman Is Found Hanged in Basement of Home

The body of Mrs. Gladys Ackerson, 28 years old, was found hanged in the basement of her home at 1706 South 4th avenue in Maywood yesterday by her 5 year old daughter, Lorna, who called in neighbors. A note to her husband said she was "tired of being a burden." The husband, Elmer, told Maywood police she had been in ill health and despondent.

IF THROAT IS SORE

IF A COLD has given you a miserable sore throat, here's how to relieve the suffering.

DO THIS NOW—Melt a small lump of VapoRub on your tongue and feel the comforting medication slowly trickle down your throat—bathing the irritated membranes—bringing blessed relief where you want it, when you want it.

DO THIS TONIGHT — Rub throat, chest with VapoRub. Its long continued poultice-and-vapor action loosens phlegm, relieves irritation, eases coughing, invites restful sleep. VICKS VAPORUB

[ADVERTISMENT]

Did John L. Sullivan Fight with Stomach Acid Pains?

The famous heavyweight champion was noted as a voracious eater. Could he have eaten and fought as he did if he suffered after-eating pains? Don't neglect acid stomach pains, indigestion, gas pains, heartburn, burning sensation, bloat and other conditions caused by excess acid. Get a 25c box of Udga Tablets from your druggist. First dose must convince or return box to us and get DOUBLE YOUR MONEY BACK.

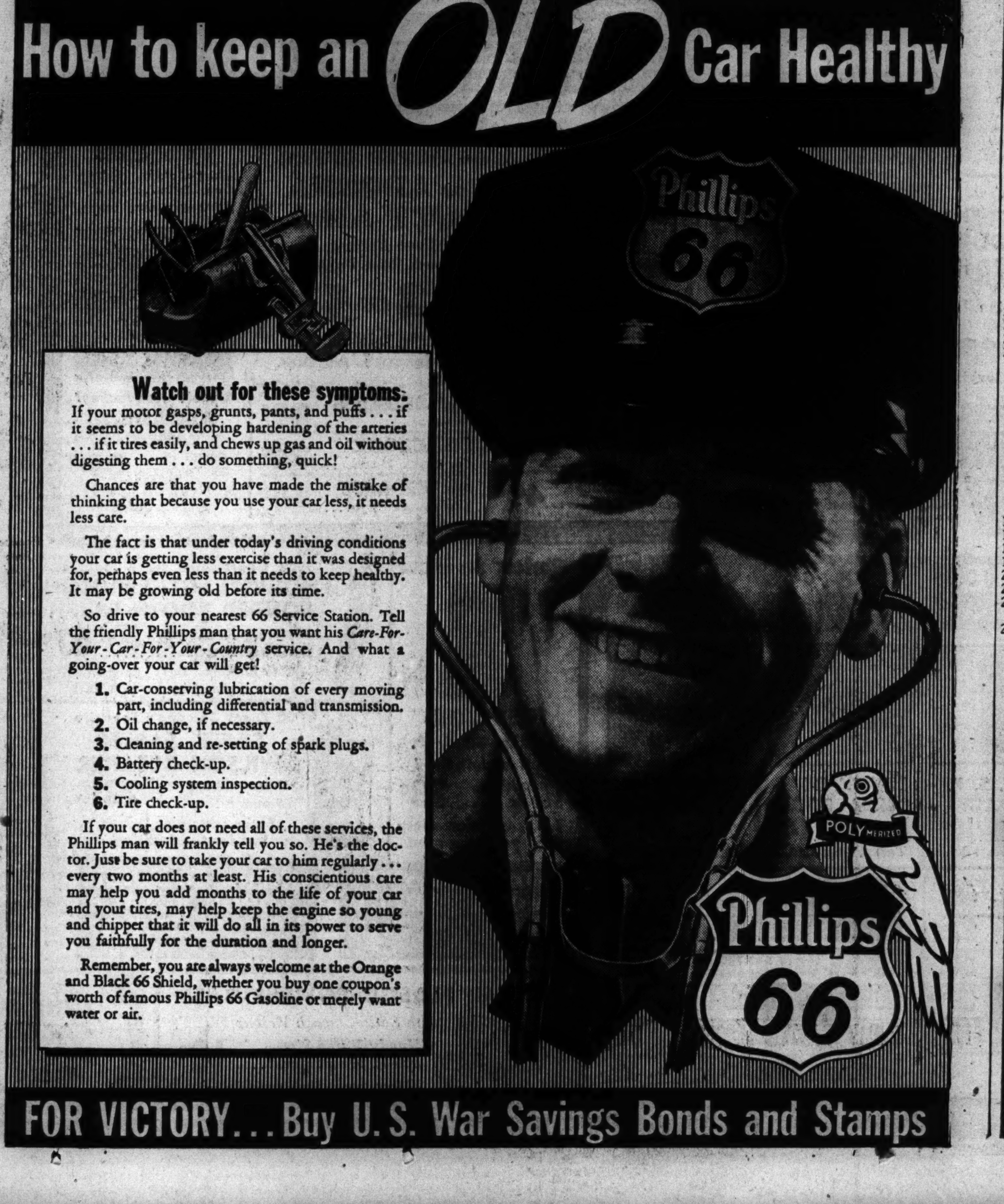

CROSSWORD PUZZLE

ACROSS

1. Window frame
5. Severity
10. Elicited
14. Clever
15. Derive from observation
16. Part
17. Wild hog
18. Skins
19. Point of compass
20. Wagon track
21. Close
22. Exchanges
24. Perpetual
26. Melancholy
27. Not at home
28. Grace
32. Cleanse vigorously
35. Appearance
36. Proper
37. Sulk
38. Shows the teeth
39. Musical ending
40. Painting
41. Blemish
42. Whiter
43. Gave back
45. Step
46. Cast
47. Senior
51. Caravan trip
54. Exam
55. Negative correlative
56. Persia
57. Young hog
59. Wild ox of Celebes
60. Connecting member
61. Snow leopard
62. Unsuccessful result (colloq.)
63. Labels
64. Bird dwellings
65. God of war

DOWN

1. Weapon
2. Nearly
3. Dark gray
4. Possessive pronoun
5. Do again
6. Perfect
7. Bird
8. Month (abbr.)
9. Unsettled
10. Visions
11. Way
12. Other
13. Soaks
21. Social insult
23. Artifice
25. Fashionable assembly (arch.)
26. Luster
28. Construct
29. Object of worship
30. Bare
31. Equipment
32. Box
33. Heart
34. Grooves
35. Porridge
38. Troops in fort
39. Container
41. Quartet
42. Gasp
44. Expresses gratitude
45. Sticks
47. Show reverse trend
48. Internal
49. Slipknot
50. Lawn
51. Loose sediment
52. Operatic passage
53. Tusk
54. Weight (pl.)
58. Color
59. The candlenut tree

PUZZLE OF THURSDAY, MARCH 25, SOLVED

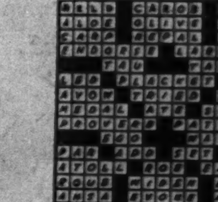

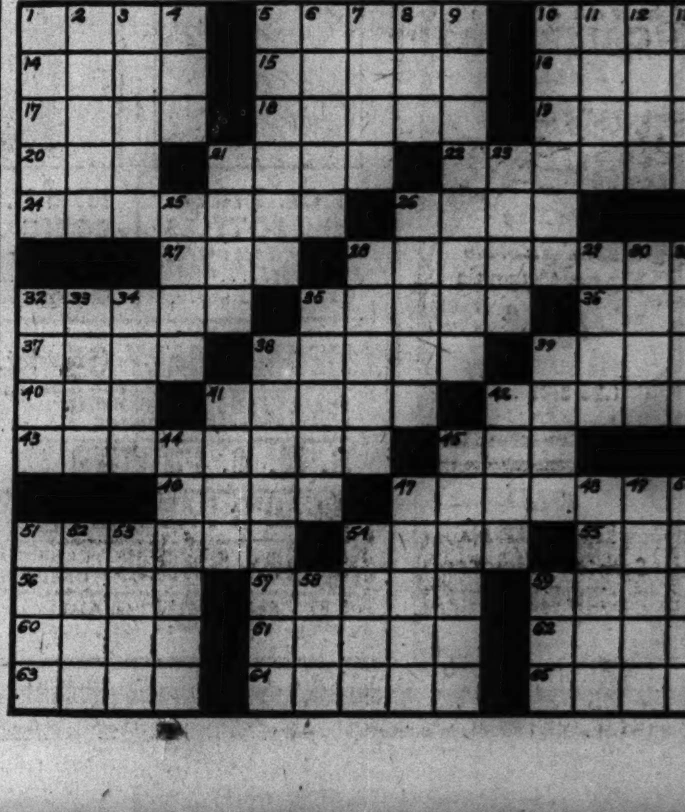

10c Maree **WAVE SET** 6-Oz. Bottle **6c**

Po-Do Cup **SHAVE SOAP** LIMIT THREE **3c**

COUPON
PENWAY INK—BIG 15c SIZE
With Coupon—at Walgreen's....... 7c
Blue-Black, 4-ounce ... limit 1

Walgreen
YOU'RE ALWAYS WELCOME AT WALGREEN'S
DRUG STORES

The Wounded Can't Wait
GIVE to the RED CROSS NOW!

COUPON
PACK OF 12 EMERY BOARDS
With Coupon—at Walgreen's....... 5c
4½-inch size

25c Size **SUPER SUDS** 21c (LIMIT 1)

30c Size **HILL'S** Cold **TABLETS** 14c (LIMIT 1)

Walgreen's **MAGNESIA Tooth Paste** with any 2 used tubes 2 for 31c

25c Size **CARTER'S** Little Liver **PILLS** 19c

25c Size **GILLETTE Shave Cream** Regular or Brushless With any Used Tube 13c (LIMIT 2)

ON SALE FRIDAY and SATURDAY

At Chicago, Aurora, Berwyn, Blue Island, Chicago Heights, Cicero, Des Plaines, Downers Grove, Elmhurst, Evanston, Elgin, Glen Ellyn, Harvey, Highland Park, Hinsdale, Hubbard Woods, La Grange, Lake Forest, Oak Park, Park Ridge, Wilmette, Winnetka and Wheaton Stores. Right Reserved to Limit Quantities.

50c MOLLE SHAVING CREAM with any used tube (Limit 1) **24c**

IRONIZED YEAST TABLETS, $1 SIZE (Limit 1) **49c**

SCOT TISSUE REGULAR 10c ROLL (Limit 2) **2 FOR 13c**

KREML SHAMPOO 60c SIZE BOTTLE (Limit 1) **31c**

LUX SOAP 10c SIZE CAKE (Limit 2) **6c**

The Real Test

The real test of a good pharmacist lies in the personal responsibility he takes in compounding prescriptions. When your Doctor prescribes, go to a Walgreen Drug Store, where you have the assurance that your Registered Pharmacist has *met the test.* He is honor-bound to compound your prescription with the utmost care.

Dependable Prescription Service

In Mailing Carton ... Ready to Go to Camp
TREAT KIT—Send It to a Soldier 1.09
Tasty Refreshments!
It's chock-ful of candy, cookies, crackers and cheese, tasty jellies.
Even a checker set!

See Here! It's a POCKET BOOK!
READ "SEE HERE, PRIVATE HARGROVE"
Funniest Army Story That Ever Left Camp!.. **25c**
FULL length, full of laughs—the $2 edition is selling in thousands.

WALGREEN DRUG MONTH

Last Few Days of our Annual Celebration featuring money-saving values in Drugs and Everyday Needs.

PO-DO SHAVE CREAM AT ½
Regular 25c Jars—3 Oz.. **2 FOR 25c**
In brushless or regular types.

PERFECTION COLD CREAM
3½ Oz. Jar....... **37c** | 8 Oz. Jar....... **59c**
Softens! Beautifies! Cleanses!

No Need For Diets To Lack
VALUABLE VITAMINS

Headache Relief
ANACIN TABLETS
Reg. 25c Size, Now Only....... 19c
Medically proven.

AY-TOL FOR 4 VITAMINS
Olafsen ABDG Capsules, 25... **59c**

100 VITAMIN B1 TABLETS
Olafsen, Thiamin Chloride, 3 mg... **59c**

Kills Germs Fast!
PEPSODENT ANTISEPTIC
Reg. 75c Size, A Value for... **59c**
The economy size.

96 VIMMS 6 Vitamins • 3 Minerals......	1.69
HALIBUT LIVER OIL CAPSULES WITH VIOSTEROL, 25s, OLAFSEN..	63c
VITAMINS PLUS Box of 72 Caps....	2.69
AY-TOL ABDG CAPS with C 100's	3.19

Real $3.00 Value
AYER SMOOTH SKIN LOTION
12 Ounce Bottle for..... **$1**
Perfumed, soothing.

Chest Cold? Try
35c VICKS VAPO-RUB
Drug Month Low Price.... **27c**
It works two ways.

GET ACQUAINTED OFFER
50c L'ADONNA BEAUTY AIDS
• 5 Favorite Face Creams
• Satiny Smooth Face Powder
YOUR CHOICE...... **2 for 51c**
To reward old friends and make new ones for L'Adonna.

Feet Hot, Tired?
ICE-MINT FOR FEET
Regular 60c Size..... **49c**
Cooling ointment... for speedy comfort.

LAVORIS $1 Mouth Wash........	79c
BISODOL Powder, 25c Size.......	19c
100 SQUIBB Aspirin Tablets.......	49c
35c SLOAN'S Liniment........	29c
FREEZONE For Corns, 35c Size....	24c
25c EX-LAX Tablets, Laxative.......	19c

Upset? Headaches?
ALKADENE TABLETS
Bottle of 25 Tablets.... **39c**
Neutralize your system quickly.

NO NEED TO SUFFER ACID INDIGESTION!
If you're troubled with heartburn, indigestion, common stomach ailments due to excess acid system—try BISMADINE. It counteracts acids, brings quick relief!
BISMADINE POWDER, 5 ounces...... **50c**

50c Size **JERGENS LOTION** **39c**

NEW Tablet DYE Sudo SPOTS & STREAKS
30 New Fashion-right colors—and an ECRU Curtain tint that's the last word!
DYE-ANA TINT and DYE Tablets 10c 3 for 25c

NERVOUS? TIRED OUT? LOST YOUR APPETITE?
This is the time to be up and doing! If you're lacking in important energy-building Vitamin B1, try this pleasant, easy-to-take liquid. Potent! Effective!
OLAFSEN VITAMIN B1 WINE ELIXIR, Pt..... **1.19**

NEEDS FOR THE "V" GARDENER
VEGETABLE SEEDS—AT HALF PRICE
Flowers, Too—All 5c Packs at **2 for 5c**
This year you grow your own!

Learn the Right Way to Plant!
ILLUSTRATED GARDEN BOOK
With Simple Rules, Charts.. **10c**
Full of information for backyard "V-Gardeners"!

For Comfort When Comfort Really Counts!
CERTAIN-SAFE MODESS "56's"
Big Economy Box!
89c 2 Boxes 1.75
Economy pack gives 8 extra napkins for 1c.
Soft as a Cloud!

Pint **Hydrogen Peroxide** 14c (LIMIT 1)

25c Size **RINSO** Soap **POWDER** 21c (LIMIT 1)

15c Size **BAYER ASPIRIN** Quick-Acting 12c

10c Cake **Woodbury SOAP** 7c (LIMIT 2)

50c Size **Pepsodent Tooth Paste** with any used tube 39c

55c Size **POSLAM** Home Treatment for Eczema 49c

FREE! DISPENSER With $1 Size **CAMPANA BALM** 79c

50c Size **JERGENS Face Cream** 43c
75c SIZE...59c
1.25 SIZE...97c

OLD ENGLISH Scratch Remover **POLISH** 25c

AT OUR **FOUNTAIN**
WALGREEN'S DELICIOUS "ALASKAN DELIGHT"
New Frozen Treat Carryout Pint....... **21c**
Not an ice cream—not a sherbet—but a new frozen chocolate flavor that's downright delicious.
Enjoy It Often—So Refreshing!

SPECIAL VALUES FOR SMOKERS
POUND TOBACCOS
Prince Albert, Raleigh, Half & Half or Dill's Best } **71c**
Edgeworth... 98c Granger.... 69c
George Washington............ 59c
Union Leader, 14 ounces........ 59c

PATTERSON'S RUM and MAPLE
Reg. 25c Tobacco.. **3 for 49c**

You'll Like the new Beat-the-Axis Game
EXCITING GAME! BATTLE CHECKERS
Complete Outfit........ **$1**
It's as simple as Chess, fascinating as Checkers!
Fun for the Family

25c Size **SERUTAN** All Vegetable **LAXATIVE** 76c (LIMIT 1)

60c Size **ALKA SELTZER** Tablets 49c

Pack of **5 GEM** Single Edge **BLADES** 23c

1.25 Size **SERUTAN** All Vegetable **LAXATIVE** 76c (LIMIT 1)

15c—1-Oz. **ZINC OXIDE** Skin Ointment 9c

Tin 30 **Aspertane Tablets** Aspirin PLUS 19c

Box 10 **TAMPAX** Internal Type Sanitary Napkins 31c

55c Size **LADY ESTHER** Face Powder 39c

Box of 54 **DABS of COTTON** Dispenser Box 10c

OUR FUTURE AMERICANS
SAFEGUARD YOUR BABY'S HEALTH!

8 Oz. PYREX Baby BOTTLES Narrow Necks Heatproof... **20c** Graduated style.

FINE U. S. P. BORIC ACID Powder or Crystals...... **18c** One-pound size.

BUY CLAPP'S CEREAL FOOD Pre-cooked, Nutritious..... **14c** Tasty, healthful.

STERI-SEAL BOTTLE CAPS **6 for 50c** Fits over nipple.

MENNEN BABY OIL 50c SIZE	43c
CASTORIA WALGREEN. 3-OUNCE	27c
S. M. A. POWDER 1.25 SIZE	94c
MEAD'S PABLUM LARGE SIZE	39c
Q-TIPS SWABS PACKAGE OF 108	19c
LB. COTTON QUALITY ROLL	33c
CRIB SHEET 18x27 INCH	49c
DEXTRI MALTOSE MEAD'S 1-LB.	63c
NIPPLE-CAP SANTRO DUO Combination	3 for 25c
GERBER'S CEREAL LB. PKG.	18c
BABY PANTS LONGER WEARING	69c
PERCOMORPHUM OLEUM. 50 c.c.	2.67

Quick to Fix!
FEED YOUR DOG on I.Q.
A Complete Food
2-pound Size at..... **23c**
I. Q. contains every food your dog needs.

It's Guaranteed for 6 Months
PROPHYLACTIC PROLON BONDED TOOTH BRUSH
Moisture-Resistant Du Pont Bristles......... **47c**
The famous "Tuft" keeps back teeth clean. Get Prophylactic!

50 Years Chicago's Favorite
SAFER, FASTER WILSON CLEANER
Long-lasting 8-ounce Size... **23c**
Make your nice things last for the duration.

WRITE HIM
ALL-SERVICE WRITE KIT
Mailing Carton..... **49c**
48 sheets, 36 env.

NEW VICTORY PORTFOLIO
24 Sheets & Envelopes.. **39c**
Rich leatherette.

12 NOVELTY ENVELOPES
Colored Cartoons... **10c**

V-MAIL GETS THERE FIRST
Packet for 20 Letters... **10c**

DEODORANT MOTH TABLET
Hang-up Style—For Your Closets... **4c**

ULTRA REFINED CLOROX BLEACH
It Deodorizes, Disinfects! Pint... **10c**

CLEAR PLASTIC POWDER CASE
with Satin-Smooth Velour PUFF
Handy Purse-Size—and It Won't Leak!.... **10c**
Sifter, too. Puff can't fall out!

30c Size **INNER-CLEAN** Herbal Tea **23c**

OIL-O-SOL INHIBITORY ANTISEPTIC
For minor injuries, cuts and burns.
45c

PABST BLUE RIBBON BEER
Qt. **30c** Plus deposit
Not on sale in our Oak Park or Evanston stores.

47 CHICAGO AREA YANKS MISSING IN AFRICAN FIGHTING

New Army List Names 434 Unaccounted For.

[Chicago Tribune Press Service.]

Washington, D. C., March 25.—The war department made public, today, the names of 434 United States army personnel missing in action in North Africa.

The next of kin of this list reside in 38 states, the District of Columbia, and Mexico.

Today's list discloses 47 missing from the Chicagoland area. Their names, and next of kin, follow:

CHICAGO AND VICINITY.

Bickers, 1st Lt. James F. Jr.—Mrs. Emily

[TRIBUNE Photos.]

Pvt. Clement J. Mueller [left], Pvt. William J. Vorva, Joliet, and Lt. James F. Bickers Jr. [right].

Power Bickers, wife, 7321 South Shore drive, Chicago.

Mueller, Pvt. Clement J.—Mrs. Edna Mueller, wife, 6442 North Seeley avenue, Chicago.

Vorva, Pvt. William J.—Mrs. Mary Vorva, mother, 917 Draper avenue, Joliet.

DOWNSTATE ILLINOIS.

Odum, Tech. 4th Gr. General J.—Mrs. Allie Odum, mother, 1100 South Park avenue, Herrin.

INDIANA.

Becker, Tech. 5th Gr. Wilfred A.—Mrs. Emma Becker, mother, Wadesville.

Chandler, Corp. Robert R.—Mrs. Eva L. Chandler, mother, Route 2, New Marion.

Gould, Corp. Eugene J.—Mrs. Della Cochran, grandmother, Route 1, Loogootee.

Pap, Corp. George—Mrs. Virginia G. Pap, wife, 4023 Deodor street, East Chicago.

Sarles, Pvt. 1st Class Ernest G.—Mrs. Oma Sarles, mother, English.

Sharpe, 2d Lt. Wilbur B. Jr.—Mrs. Wilbur B. Sharpe Sr., mother, 1204 Southeast street, Lebanon.

IOWA.

Bergman, Tech. 5th Gr. Burdette A.—Mrs. Alma Bergman, mother, Delaware.

Betten, 1st Sergt. Daryl G.—Mrs. Cora Betten, mother, Sibley.

Carlton, Pvt. Bernard J.—J. W. Carlton, father, 617 N. Johnson, Iowa City.

Craig, Staff Sergt. William B.—Melvin J. Craig, father, 2d and Elm streets, Mitchellville.

Devries, Sergt. Merrill J.—Henry P. Devries, father, Ashton.

Echler, Pvt. 1st Class Herbert P.—George P. Echler, father, 1026 3d avenue, Sibley.

Foster, Pvt. 1st Class Charles F.—Mrs. Lena M. Foster, mother, Mount Ayr.

Gaulke, Tech. 4th Gr. Avron D.—Mrs. Sara Gaulke, mother, Dows.

Houghton, Pvt. 1st Class Robert J.—Fay B. Houghton, father, 2404 Capitol, Des Moines.

Hutchinson, Pvt. 1st Class Luther C.—Mrs. Abbie Hutchinson, mother, Route 1, Denison.

James, Tech. 5th Gr. Morris B.—Roy James, father, Route 1, Newton.

Lathrop, Pvt. 1st Class Russell C.—Mrs. Henry Brandhorst, mother, 116 1st street, Manning.

Lindamen, Pvt. 1st Class William G.—Mrs. William J. Lindamen, mother, Little Rock.

Lynch, Pvt. 1st Class Bernard E.—Michael T. Lynch, father, Route 3, West Branch.

Martin, Pvt. 1st Class Edwin P.—Mrs. Mary Ann Martin, wife, 201 West Mill street, Creston.

Nein, Pvt. 1st Class August E.—August Nein, father, Pomeroy.

Ondrejka, Staff Sergt. John P. Jr.—John Ondrejka Sr., father, 1209 South 28th avenue, Fort Dodge.

Osten, Pvt. Martin C.—Mrs. Minnie Osten, mother, 706 East 8th street north, Newton.

Otte, Pvt. 1st Class Fred H.—Henry H. Otte, father, Lowden.

Reichert, Staff Sergt. Dale L.—Mrs. Joseph M. Reichert, mother, Vincent.

Salvatore, Tech. 5th Gr. Benjamin—Mrs. Anntonnet Salvatore, mother, 2027 4th avenue North, Fort Dodge.

Sanders, Staff Sergt. Ivan L.—Mrs. Stella Sanders, mother, Sibley.

Saylor, Sergt. Kenneth P.—Mrs. Mary Saylor, mother, 316 Church street, Iowa City.

Slavens, Tech. 4th Gr. Charles A.—Mrs. Rhoda Slavens, mother, Cincinnati.

Smokstad, Staff Sergt. Keith B.—Mrs. Hazel A. Smokstad, mother, 807 6th avenue, North, Fort Dodge.

Spiegel, Pvt. John M.—George W. Spiegel, father, Ocheyedan.

Strawser, Tech. 5th Gr. George E.—Mrs. Leona Hood, mother, 712 E. 6th st., S., Newton.

Summers, Tech. 4th Gr., Charles I. Jr.—Mrs. Cora M. Summers, mother, 1124 Hammond st., Ottumwa.

Thompson, Pvt. Merwin L.—Lewis Thompson, father, Okoboji.

Zavitz, Pvt. 1st Class Max G.—Mrs. Lyle B. Zavitz, mother, Coon Rapids.

MICHIGAN.

Czarney, Pvt. 1st Class Steve A.—Mrs. Stella Sobowski, sister, 1800 6th street, Muskegon Heights.

Dejong, Tech. 4th Gr. Charles—Mrs. Anna Dejong, mother, 652 Hogan street, Southwest, Grand Rapids.

Royston, Pvt. Donald V.—Mrs. Freda Royston, mother, Route 1, Charlotte.

Stewart, Capt. Donald B.—Mrs. Alma E. Stewart, mother, 15103 Cruse avenue, Detroit.

Thompson, Pvt. Richard P.—Robert G. Thompson, father, Route 1, Allegan.

WISCONSIN.

Ninas, Pvt. 1st Class William V.—Mrs. Rose Ninas, mother, 1921 2d street, Menomonie.

Parker, Pvt. 1st Class Leo—Mrs. Anna Parker, mother, 909 West Spencer street, Appleton.

Prisoners of War

[TRIBUNE Photos.]

Philip Albert (left) and Robert O. Jansen.

Two Chicago families were thrilled yesterday when they received word thru the International Red Cross that their sons, both reported missing, were alive and prisoners of the Japanese. Both boys were marines and were captured at the fall of the Philippines.

Sergt. R. W. Gerleman

Mr. and Mrs. Irving Albert, 3956 Gladys avenue, learned that their son, Pvt. Philip Albert, 26 years old, was captured in the Manila area. He has been in the marines three years, and graduated from Marshall High school.

Pvt. Robert O. Jansen, reported missing in May, 1942, was captured when the Japs took Corregidor, his mother, Mrs. Margaret Jansen, 4663 North Catherine street, was informed. Jansen enlisted in the corps in August, 1940.

Despite a government message last July that her son, Staff Sergt. Russell William Gerleman of the army air corps, was missing in action, Mrs. Sara Gerleman, 7523 Sangamon avenue, was certain that he was alive. Yesterday she received word from the war department that her son was a prisoner in the Manila bay area. Sergt. Gerleman, 23 years old, joined the air force three years ago. A graduate of Calumet High school, he received his training at Chanute field before being assigned to the Philippines.

36 YANKS HELD BY ITALIANS ARE LISTED BY ARMY

[Chicago Tribune Press Service.]

Washington, D. C., March 25.—The war department made public today the names of 36 United States army personnel who are held as prisoners of war by the Italians at an undesignated camp. In each case the next of kin has been notified by the war department.

The next of kin of the army personnel of this list reside in 20 states. Those from the Chicagoland area are:

ILLINOIS.

Plumb, Pvt. Walter W.—Mrs. Teresa Watson, grandmother, Odell.

Seifert, Pvt. Carl E.—Mrs. Mary Rena Seifert, mother, Ellery.

INDIANA.

Rogers, Pvt. James L.—Mrs. Lilly Mae Rogers, mother, rt. 1, Madison.

IOWA.

Brue, Pvt. Charles R.—Mrs. Josephine B. Brue, mother, Lake Mills.

SOUVENIR FLAG FROM DAD BOY'S GIFT TO SCHOOL

Edwin B. Larsen Jr., 12 years old, 19 East 123d street, and his brother, Raymond L., 8, recently asked their father, Lt. Edwin B. Larsen, army engineer corps, who is stationed in Algiers, for a souvenir. They left the selection to him. Yesterday, the brothers were surprised when a package containing an American flag 9½x5 feet came from their father. The brothers, who attend Gompers school, 12302 South State street, decided to give the flag to their school. The flag will be dedicated next Thursday morning; the entire student body will attend the raising in front of the school.

$300 WORTH OF TOOLS STOLEN.

John J. Slumbrick, owner of the Calumet Machine company, 1705 West 95th street, reported to police yesterday that burglars had stolen automobile tools valued at $300 from his plant.

LT. SKALL, CHICAGOAN REWARDED FOR VALOR, IS MISSING IN EUROPE

Lt. John D. Skall, a tail gunner in the army air corps, who was decorated for valor in combat, has been missing in the European war area since March 18, his mother, Mrs. Isabel M. Skall, 6934 Jeffery avenue, and his grandmother, Mrs. John Skall, 7724 Cornell avenue, were notified yesterday by the war department. Lt. Skall, 22 years old, enlisted in the air corps in January of 1942. He had seen action in North Africa, according to word received by his mother and grandmother, and recently had arrived in England.

Lt. J. D. Skall.

ARRESTED TWICE IN WAUKEGAN AS ARMY DESERTER

James Davis, 22 years old, was arrested at his mother's home at 1005 Massena avenue, Waukegan, on a charge of desertion from the army. It was his second arrest on the charge.

Davis deserted from Fort Sam Houston, Tex., last July and returned to Waukegan, where he found a job in a war plant. Last week army officials requested his arrest, and he was turned over to military authorities at Fort Sheridan.

Wednesday, en route to Fort Sam Houston, he eluded his guard at Springfield, Mo., and again returned to Waukegan. He was arrested shortly after his return and again given into custody of Fort Sheridan officials.

LIST CHICAGOAN MISSING ON NEW REPORT BY NAVY

Washington, D. C., March 25 (AP).—The navy announced today 13 casualties in navy forces, including five dead, four wounded, and four missing. This brings to 24,544 the total of navy, marine corps, and coast guard casualties reported since Dec. 7, 1941. The grand total includes 6,928 dead, 4,644 wounded, and 12,972 missing. Casualties announced today are:

Leon P. Rozwadowski Jr.

CHICAGO.

Missing.

Rozwadowski, Leon Paul Jr.—Mother, Mrs. Leon Rozwadowski, 1424 North Artesian avenue.

INDIANA.

Dead.

Pattison, William Joseph—Father, William Monroe Pattison, Marion.

Wounded.

Shockley, Robert Merrill — Mother, Mrs. Mabel E. Shockley, Indianapolis.

There were no casualties reported from Iowa, Wisconsin, or Michigan.

Test Your Facts

Below each of the following questions are listed three answers. Make your choice, turn to page 45 in the Want Ad section for the correct answers, and mark your score:

1. The Russian city of Rostov is known as

[a] The City of Bells. [b] The Gateway of the Caucasus. [c] The Russian Pittsburgh.

2. George Washington belonged to what political party?

[a] Democratic. [b] Whig. [c] Federalist.

3. Which of the following states lies west of the Mississippi river?

[a] Mississippi. [b] Arkansas. [c] Tennessee.

4. The littoral of a country is its

[a] Literature. [b] Coastal region. [c] Mountain ranges.

Destroyer Escort Named for Peoria War Casualty

Bay City, Mich., March 25 (AP).—The U. S. S. Bull, first of a fleet of destroyer escorts to be built by the Defoe Shipbuilding company here, was launched at 4:30 p. m. today at the firm's Saginaw river shipyard. The ship was sponsored by Mrs. Ruth P. Bull of Peoria, Ill., widow of Lt. Richard Bull, navy pilot who was killed in a patrol flight in the southeast Pacific.

Policeman J. J. Stanton Retires; to Get War Job

Policeman John J. Stanton, a member of the department for 35 years, retired yesterday upon reaching the age of 63 years. He had been attached to the South Chicago station for 20 years. Stanton, who lives at 9224 South Racine avenue, says he plans to get a war industry job.

MANDEL'S

$8.98

Double Your Storage Space With

E-Z-Do Hollywood Wardrobe

Washable Floral Pattern with White Background

- Entirely wood framed with a large hat shelf.
- Dust resistant overlapped door construction.
- Two folding shoe shelves.
- Mirrors recessed in both doors.
- Two tie rods on doors; moth humidor.
- Nickel-plated sliding latches.
- On wood legs—decorative scroll top.
- Size: 66x29x21 inches.

Reefer-Galler's No-Moth

No-Moth is your year-in-year-out protection against moth attacks on your clothing. Hang one in each closet to kill ALL moth life................ 79c

Refills, 69c

Mail and Phone Orders Filled on Purchases of $2 or More.

Mandel Brothers

Notions—First Floor—State

MANDEL'S

Meets Army Regulations—Visible Ink Supply

"Diamond Point" Fountain Pens

69c Pencil to Match, 39c

- Will not leak or flood
- Holds large quantity of ink
- Fully guaranteed
- 2 sizes—for men, women, children
- Black, burgundy, green, blue, or brown

Mail and Phone Orders Filled on Purchases of $2 or More

Mandel Brothers

Stationery—First Floor—Wabash

MANDEL'S

Fun for Your Lapel

Lucite Initial Pins

$1 Each

Clear, big, bold pins of frosted lucite that picks up the color of your suit or dress chameleon fashion. Wear them singly or two as a time.

Mail and Phone Orders Filled on Purchases of $2 or More

Jewelry—First Floor—Wabash

Mandel Brothers

MINK

FROM MAKER TO YOU

$550

How can we offer such wonderful values in Mink Coats? We are Mink Specialists. Our purchases of Mink peltries are enormous. We design our own fashions. We create the coats in our own factory. And we sell direct—from maker to you. Come in and try on the many magnificent styles. Our collection of ready-to-wear Minks is one of the largest in Chicago.

Luxurious MINK SCARFS Very Special at 12.50 per skin

Other Natural Mink Coats $795, $845, $950, $1150 to $1650

MILLER Fur Co.

166 NO. MICHIGAN AVE.

MANDEL'S

Maxdon Yearounder

Choose It in Morama All Wool or Morama 100% Wool Tweed

Classic Yearounder Coat

With Detachable "Cumfit" Lining

$39.95

You can wear this Maxdon coat EVERY SEASON of the year. Terrifically handsome and just what you want.

- The extra button-in lining is leather inside, rayon-and-cotton satin on the side you see.
- Beneath this is a year round rayon satin lining.
- A tacked vent-back gives walking freedom.
- Set-in underarm gussets help prevent pull—add comfort.
- Sizes from 12 to 20.

Mandel Brothers

Pin Money Coats—Fourth Floor—Wabash

MANDEL'S

Once-a-Year Sale—Save ½!

Ybry's Infusion

$1

Regularly $2

No need to tell you smart shoppers that this is the time to buy this perfect Infusion. Buy more than one for yourself—for smart Easter gift-giving. A large 4-ounce bottle in these eight odeurs:

- Femme de Paris
- Desir de Coeur
- Palo Alto
- Mon Ame
- Carnation
- Joie de Vivre
- Gardenia
- Amour Sauvage

Mail and Phone Orders Filled on Purchases of $2 or More—Call State 1500

Toiletries—First Floor—State

Mandel Brothers

MANDEL'S

Store Hours Tuesday Through Saturday
9:45 A. M. to 5:45 P. M.

"Ivy"—Black or blue gabardine.

Vitality Shoes

Fit Your Foot—Fit Into Your Life Today!

$6.95

"Iola"—Black gabardine or blue or black crushed kid.

These days you pay attention to FIT as well as fashion. That's why thousands of women ask for our exclusive Vitality shoes. Trim, efficient stepins enhance your duty clothes, stunning new pumps do wonders for your after dark costumes. And blessed thought—you won't waste your No. 17 coupon, for among the many styles you'll find your last, and a perfect fitting Vitality shoe for your foot! See the new spring models today. Sizes 4-11, 5A-C.

"Elsa"—Black crushed kid and patent.

"Carlin"—Black or brown gabardine.

Mandel Brothers

Vitality Shoe Salon—Fifth Floor—Wabash

MANDEL'S

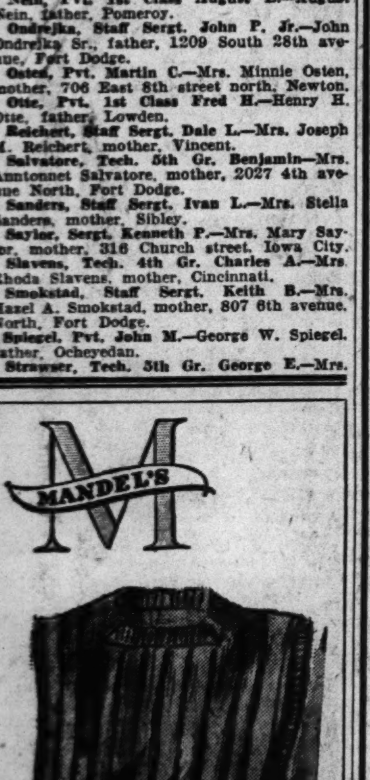

$2

Clever Camouflage! Looks Like a True Blue Sweater

New Sweater Vest

Looks and feels just like a sweater! Wear it with your suits—jackets—cardigan sweaters. All wool finely fashioned in pink, blue or coral.

Call State 1500 or Mail Your Order

Sports Shop—Third Floor—Wabash

Mandel Brothers

LOWDEN BURIED BESIDE WIFE IN SIMPLE SERVICE

Notables Pay Final Honor to War Governor.

With simple rites, Frank O. Lowden, governor of Illinois in the last World war, was laid to rest yesterday afternoon in Graceland cemetery beside the grave of his wife, the former Florence Pullman, who died six years ago. Gov. Lowden died in Tucson, Ariz., last Saturday at the age of 82.

Two services were held. The one at the grave side was preceded by one at the Lowden home at Sinnissippi farm on the Rock river near Oregon, Ill., in the morning. In accordance with a specific request of the former governor, the rites were simple. The Rev. Frederick F. Shannon, retired pastor of Central church, Chicago, of which Lowden was a trustee, read the regular Episcopal service.

Notables of a period of more than 40 years of politics were among those who paid final honor to Gov. Lowden.

Refused Many Appointments.

Among themselves they reminisced upon his career as a war governor, as a national figure who twice sought the Republican nomination for the presidency, who twice refused nomination for vice president, and perhaps turned down more offers of federal appointments, including cabinet and ambassadorial positions, than any other person in American history.

The statehouse at Springfield was represented by Gov. Dwight H. Green, Atty. Gen. George F. Barrett, and other state officers and by members of the state legislature. They attended both services.

Men who formed links with earlier days in politics were there. Among those at Sinnissippi farm was Brig. Gen. Charles G. Dawes, former vice president, a long time friend of the former governor. When Mr. Lowden entered politics in 1896 as a speaker in the "full dinner pail" campaign for McKinley, Dawes was a director of the McKinley movement in Illinois.

Other Former Associates.

Judge Kenesaw M. Landis, commissioner of baseball, one of the closest friends of Gov. Lowden; Federal Judge Michael J. Igoe of Chicago, minority leader in the house during the Lowden régime at Springfield; Brode B. Davis, Mr. Lowden's law partner for many years, were among those at both farm and the cemetery. Back in 1904, it was recalled, Judge Landis was manager of Lowden's campaign for the governorship nomination.

Among other associates of earlier days present was Gordon A. Ramsay who managed the Lowden campaign for governor in Cook county in 1916, when Mr. Lowden was elected. Barney Cohen and Frank Whipp, who served under Mr. Lowden, and Senators Richard J. Barr of Joliet and Frank Ryan of Chicago also attended the services.

FINDS SUBSTANCE WHICH PRODUCES CANCERS IN MICE

Cancers were produced in mice by injecting a substance found in the urine of persons afflicted with the disease, Dr. Paul E. Steiner, associate professor of pathology at the University of Chicago, reported yesterday before the Chicago Urological society, meeting at the university.

Dr. Steiner said the exact composition of the substance is not yet known. Its existence corroborates other research in which Dr. Steiner participated in which chemically similar cancer producing extract was found in the livers of persons having the disease.

It long has been known, Dr. Steiner said, that when materials known to be effective in inducing cancer were introduced into the body, they were eliminated in the urine. The new work, however, apparently has located a material produced in the body of the afflicted persons.

HEART ATTACK TAKES LIFE OF MRS. IRMA CAHN

Mrs. Irma Cahn, 62 years old, wife of Bertram J. Cahn, president of Kuppenheimer & Co., and head of the Chicago Crime commission, died of a heart attack last night in her apartment at 227 East Delaware place.

Mrs. Cahn was born in Chicago, the daughter of Jonas Kuppenheimer, one of the founders of the clothing firm. In later years she renewed her academic training and was graduated from the University of Chicago in 1938. She was active in the Chicago Ethical society and the Round Table of Jews and Christians.

In addition to her husband, Mrs. Cahn is survived by a son, Bertram Jr., of Harvard, Ill., and two daughters, Annabel Cahn, a senior at Vassar, and Mrs. Betty C. Cohler of Highland Park.

NEPHEW CLAIMS HIS SHARE OF $55,000 LEGACY

A search for two nephews, heirs to the $55,000 legacy left by Rudolph Schiel, Lake Forest florist who died Jan. 10 at the age of 75, was ended yesterday with the appearance in Lake county Probate court of one of the heirs, Harry C. Schiel, an industrial engineer of Albany, N. Y.

In his will, Rudolph Schiel directed that his entire estate go to his two nephews, neither of whom he had seen for years, and whose whereabout were unknown.

The other nephew is William J. Schiel of Patterson, N. J., a painter, who has been notified of his legacy. Harry Schiel appeared yesterday before Probate Judge Martin C. Decker and established proof of heirship. In his will, Schiel had designated his nephews as Albert and Carl Schiel.

STEEL WORKERS REBEL AT WMC'S HIRING CONTROLS

'Job Freeze' Assailed by 60,000.

Sixty thousand CIO steel workers in the Calumet area have refused to submit to the war man power commission's hiring controls which their leaders have branded as a "job freeze" CIO officials disclosed last night.

Herbert Lieberum, subdistrict director of the United Steel Workers of America in East Chicago, Ind., asserted that he has filed a minority report with Lemuel Goldman, special WMC representative for the Calumet district, against the job freeze. Lieberum was the only member of the district's advisory man power committee who voted against the freeze March 15.

Curb on Job Changing.

Last Monday, William H. Spencer, regional WMC director, declared the so-called voluntary labor stabilization plan in effect and requested employers and unions to signify their acceptance. The plan centralizes all recruiting and hiring of essential workers in the United States employment service and prevents a worker from changing jobs without the permission of his employer or the USES.

Lieberum said his opposing vote and minority opinion represented his views only and that the contents of the report would be made public by Goldman. Other CIO leaders said that Lieberum's opposition to the WMC plan reflected labor's general policy and indicated that he would receive the full support not only of the united steel workers but of the CIO.

Demand Order Be Revoked.

"We are unalterably opposed to the job freeze which ties a man to his job without giving him any protection," Fullerton Fulton, Illinois director of the CIO, said. "We will demand that job freeze be revoked or modified."

The man power stabilization plan was prepared by the WMC and submitted to the Calumet advisory committee as a program intended to stop labor piracy, hoarding and haphazard job shifting. The committee was named by Spencer and consists of four representatives of labor and four of management. The committee has no authority. No penalties are provided against employers or workers who refuse to comply with the program.

Lieberum has asserted that the WMC program curtails the freedom of workers to change jobs without compensating them with additional safeguards. He has urged the WMC to modify its job freeze program with amendments acceptable to labor. The WMC, however, accepted the 7 to 1 vote as sufficient support for installing the program.

MEASLES CASES SHOW INCREASE OVER 1942 RATE

The epidemic of measles which comes about every three years apparently is beginning to arrive on schedule, Dr. Herman N. Budesen, president of the board of health, said yesterday. From Jan. 1 to March 24 3,356 cases were reported in Chicago, compared with 829 in the corresponding 1942 period and 16,765 in the corresponding period of 1941.

An epidemic ends, Dr. Budesen said, as the number of persons susceptible to measles diminishes as a result of the epidemic. Few persons are left who haven't had measles. In about three years enough youngsters are old enough to have measles, and, not immunized by a previous case, for a new epidemic to get under way, he explained.

A RAIN OF COAL NEARLY TIES UP RAILROAD LINE

Lilly, Ill., March 25 (AP).—When the engineer of a Big Four train stopped for coal today he got it—and how! Coal filled the tender. It spilled over into the engine cab. The engineer and firemen scrambled out. Still the coal poured forth. Fnally it virtually covered the whole engine. It took section hands from Bloomington and Danvers an hour and 40 minutes to shovel away enough coal for the train to proceed.

Tonight they were still shoveling along the right of way. Red faced railroaders said obviously something had gone haywire with the chute's cutoff apparatus.

It's Spring When Barefoot Dancers Cavort in Park

(Picture on page 23.)

Strollers in Jackson park yesterday knew that spring had really arrived when they glimpsed three lithe young dancers in bare feet and filmy draperies leaping and flitting about beneath the trees. The girls were Gertrude Morgan dancers rehearsing their annual spring song dance which will be performed this year for the benefit of service men in canteens thruout the city. They were Jeannette de Jonge, Betty Bruno, and Dorothy Kallas.

[ADVERTISMENT]

Gas on Stomach

Relieved in 5 minutes or double your money back

When excess stomach acid causes painful, suffocating gas, sour stomach and heartburn, doctors usually prescribe the fastest-acting medicines known for symptomatic relief—medicines like those in Bell-ans Tablets. No laxative. Bell-ans brings comfort in a jiffy or double your money back on return of bottle to us. 25c at all druggists.

OBITUARIES

Brig. Gen. C. W. Russell.

Washington, D. C., March 25 (AP).—Brig. Gen. Clinton W. Russell, 51 years old, liaison officer for the war department in the headquarters of Adm. Ernest J. King, commander in chief, United States fleet, died yesterday in the station hospital at Fort Jay, Governors Island, New York. Gen. Russell was graduated from ond lieutenant in 1913. In 1941 he was assigned to the office of the chief of air corps, later becoming chief of staff of the air force combat command.

Edward W. Denahy.

Edward W. Denahy, 79 years old, who started with the Hotel Sherman in 1884 as a bell boy and worked up to assistant manager, died yesterday after a short illness. From 1914 to 1932 he was manager of the Fort Dearborn hotel, which then was under the direction of the Hotel Sherman company. At the close of the assignment he returned to the Sherman as assistant manager. He is survived by two sisters, and a brother.

Michael F. Smith.

Michael F. Smith, who served six terms as alderman of the 2d ward in Aurora, died yesterday in his home at 705 South River street, in Aurora. He was 74 years old. Mr. Smith finished his aldermanic service in 1921. For many years he was a building contractor. He leaves his widow, Harriet; 3 sons, 3 daughters, and 16 grandchildren.

Henry F. Streich.

Word of the death March 22 in Hollywood, Cal., of Henry F. Streich, retired wholesale buyer for Carson Pirie Scott & Co., was received here yesterday. Mr. Streich was 80 years old. He retired in 1922 after serving for 42 years in the wholesale division of the loop store. Funeral services will be held tomorrow in Glendale, Cal.

Mrs. Albert B. Fall.

El Paso, Tex., March 25 (AP).—Mrs. Albert B. Fall, wife of the former secretary of interior in the Harding cabinet, died today. She was 79 years old. Mrs. Fall was stricken with paralysis last Wednesday and taken to the same hospital where her 81 year old husband is under treatment.

The Rev. Horace Hastings.

Riverton, Ill., March 25 (AP).—The Rev. Horace Hastings, 75 years old, of Riverton, who began his service in the Congregational church in 1888, died today in a Springfield hospital after a long illness. He retired nine years ago. Surviving are the widow, three sons, and two daughters.

COMMERCE BODY RESUMES STUDY OF 8 CENT FARE

Hearings on the request of the Chicago Surface Lines to have their temporary 8 cent fare made permanent will be resumed today in the office of the Illinois Commerce commission.

James R. Clark, the commission's chief of reports and opinions, who is taking the evidence, said yesterday that he expected to complete the case by April 23. Under the law the commission must give its decision by May 3.

So far most of the testimony has been on valuation of the property now, compared to a base of 164 million dollars in 1920. Attorneys representing the city have contended that an antiquated system of bookkeeping has placed the total value too high. It is anticipated that the surface lines will present figures showing that present wage levels and other increased costs make the 8 cent fare necessary to cover operating expenses.

MALES IN SKIRTS LOSE PROTEST AGAINST SLACKS

North Park college male students, who said they were tired of seeing co-eds running around in overall slacks and mannish shirts, yesterday arrived at the college, 3225 Foster avenue, wearing skirts.

But the stunt backfired. Instead of being irate, the co-eds welcomed the protesting skirted brigade with everything from a giggle to a roar.

And instead of the girls giving up slacks, it was the college that took action. Dean of Students Peter Person ordered the men students to get back into trousers. Those who had not brought trousers with them and were caught with nothing to wear but skirts were sent home to change. Dean Person said "disciplinary action" would be taken—against the protesting males.

The girls not only continued to wear their slacks but pulled out their shirttails, letting them fly defiantly in the breeze.

[ADVERTISMENT]

OUCH! MY BACK

Relieve muscular back-ache with powerful OMEGA OIL

Oh me—Oh my! How's a man going to get to work with his back tied in knots from painful, stiff muscles? Try good old Omega Oil. Rub it on. It rubs right into the skin and goes to work fast. Through three generations Omega has been a blessing to thousands. Extra strong, but won't burn. Only 35¢ at all drug stores.

PREDICT STATE SPENDING SLASH IN NEW BUDGET

Act to Meet Expected Revenue Drop.

BY JOHNSON KANADY.

[Chicago Tribune Press Service.]

Springfield, Ill., March 25.—The Illinois budget for 1943-'45, which probably will be announced next week, will be substantially lower than the budget for the biennium which closes June 30, informed sources at the state house said today.

Contrary to predictions that rising food costs and extended services by state bodies would lead to an overall increase, it is expected now that several million dollars will be whittled from the $498,807,140 figure presented to the legislature by Gov. Dwight H. Green two years ago next month.

Reduction of the budget is a "must," and the budgetary commission, the finance department, and the governor have helped trim items.

Refuses to Use Surplus.

Gov. Green has been unyielding in his insistence that the surplus of more than 50 million dollars built up during his first two years in office be held in reserve for post-war works.

Refusal to use this fund, coupled with an expected 40 million drop in state revenue and Gov. Green's pledge not to levy new taxes, leave no alternative but to cut the budget, it was said.

A special committee, divorced from the state administration and comprised of financial experts, has been studying the state's revenue trend over the last few months of war.

Set Up by McKibbin.

George B. McKibbin, former director of finance, set up the committee around the nucleus of John K. Langum of the research and statistics department of the Federal Reserve Bank of Chicago; J. W. Miller, director of research and priorities for Montgomery Ward and company; Neil H. Jacoby, secretary of the University of Chicago, and J. L. Palmer, vice president and controler of Marshall Field & Co.

As a result of the committee's work, the budget will carry a detailed analysis of expected revenue and an explanation of the predicted decline.

EVANSTON TAXIS RUN AGAIN UNDER NEW WAGE PLAN

Evanston's "striking" cabs were back on the street last night after drivers for the two cab companies had accepted a proposal to work for 40 per cent of the gross receipts.

The strike, which lasted for 13 days, was called when the Jitney Cab company and Evanston Cab company demanded that drivers pay them 5 cents a mile for each mile driven in excess of the office of defense transportation 75 mile limit.

Drivers had rented the cabs from the companies for $3.75 a day plus 25 cents for bonding, under the old agreement. An increase in fares from 10 to 20 cents for the initial fare and a charge of 5 cents for each additional passenger, voted by the city council, was waived by the drivers and the companies.

EVANS INDORSES MOVE FOR SIXTH APPEALS JUDGE

Creation of a new judgeship in the United States Circuit Court of Appeals for the 7th circuit, 1212 Lake Shore drive, was indorsed yesterday by Senior Judge Evan A. Evans.

A bill creating the new judgeship has won the unanimous recommendation of the senate judiciary committee.

Judge Evans explained that six judges are needed to operate two courtrooms simultaneously. He said that during the last three years the five sitting judges have had to call on District Judge Walter C. Lindley of Danville in order to complete the second court.

The appeal judges, in addition to Judge Evans, are Will M. Sparks, Sherman W. Minton, Otto Kerner, and J. Earl Major.

MOST Spacious Chapels

HURSEN leads with the finest in Chicago

NORTH: 929 W. Belmont
SOUTH: 1820 S. Michigan
WEST: 2346 W. Madison

EASY TO REACH BY "L." BUS OR STREET CAR

Hursen UNDERTAKER

OFFICIAL WEATHER FORECAST

INDIANA: Much colder Friday and Friday evening; rain in extreme south Friday evening; fresh to strong winds.

LOWER MICHIGAN AND WISCONSIN: Much colder Friday and Friday evening; strong winds in north portion, fresh to strong in south.

	H.	L.		H.	L.
Albuquerque	69	35	Kansas City	67	49
Atlanta	69	..	Louisville	68	41
Bismarck	47	33	Memphis	60	45
Brownsville	77	58	Miami	76	66
Cheyenne	50	33	Mpls.-St. Paul	61	40
Chicago	57	41	New Orleans	70	60
Columbus	60	42	New York	62	46
Des Moines	53	36	Pittsburgh	58	45
Detroit	60	43	St. Louis	68	46
Fort Worth	56	50	Washington	66	42

Precipitation in inches: New Orleans, 1.77.

RED CROSS FUND GIFTS IN DAY PASS 2.5 MILLIONS

Contributions of yesterday put the Red Cross war fund drive nearly $3,000,000 closer to the goal of $8,750,000 in the Chicago area, Martin H. Kennelly, general chaiman announced. A gift of $75,000 from William Wrigley Jr. and of $10,000 from the Chicago joint board of the International Ladies' Garment Workers' union were among the contributions in the total of $2,791,663.

The Wrigley subscription is from the company and does not include employés, Kennelly said. The garment workers' donation was the largest union contribution received to date, he added.

Kennelly announced the following gifts, all from companies exclusive of employé contributions: Chicago Title and Trust company, $8,000; F. W. Woolworth company, $6,500; Automatic Electric company, $6,000; Pabst Brewing company, $5,000; Columbia Broadcasting system, $4,000; Lucien Lelong company, $2,500; J. Greenebaum Tanning company and Ident-O-Tag company, $2,000 each; Perfecto Garcia & Brothers, National Transit Ads, Merchandise National bank, Central Bag and Burlap company, and Sahara Coal company, $1,000 each.

Loser's Keeper, Finder Weeps in $8 Turnabout

Newark, N. J., March 25 (AP).—The person who found Mrs. Belle Bearison's handbag once lost one herself. She would have been glad, she said in an unsigned note to Mrs. Bearison today, if only the handbag, not to mention the $8 it contained, had been returned. So, the writer said, she was taking $8 from the $25 in Mrs. Bearison's bag and returning the rest. Mrs. Bearison said it was all right with her.

UNDERTAKERS.

Lain & Son

Funeral Service Information

SOUTH SIDE CHAPEL
63D AND HARVARD-AVENUE.
PHONE WENTWORTH 0025.

FRIDAY.

ACHILLES—Frederick G. 2 p.m. at chapel.
McCORMICK—Irvin T. 3 p. m. at chapel.

SATURDAY.

BLACK—Viola. 11 a. m. at chapel.
CHAMBERS—Sarah A. 2 p. m. in church.
HARTWIG—Fred C. 10 a. m. in church.
JENNER—Victor C. 2 p. m. at chapel.
NORTON—Josephine. 12 noon at chapel.
SMITH—Harry. 1 p. m. at chapel.
STAMM—Ethel. 3 p. m. at chapel.

NORTH SIDE CHAPEL
5501 N ASHLAND-AVENUE.
PHONE LONGBEACH 2646.

FRIDAY.

GOLDMAN—Rosa. 3 p. m. at chapel.
JENKS—William P. 1 p. m. at chapel.
SPRINKLE—Louise F. 2 p. m. at chapel.

SATURDAY.

EDMAN—Selma. 3 p. m. at chapel.
REEVE—Ida M. 1 p. m. at chapel.
WESTERHOLM—Julia. 2 p. m. at chapel.

MONDAY.

BURTON—Thomas. 2 p. m. at chapel.

BEVERLY CHAPEL
2121 W. 95TH-ST.
BEVERLY 2182.

SATURDAY.

JOHANSON—Clara. 2 p. m. at chapel.

SERVICES TO BE ARRANGED.

GOE—Emma Louise.

JOHN CARROLL SONS
"HOME FOR FUNERALS"
ERIE AT WABASH. WHI. 6060.
4542 RAVENSWOOD. LON. 0305.

C. H. JORDAN & CO.
FUNERAL HOME. 200 E. ERIE-ST.
88 YEARS' SERVICE

SKEELES-BIDDLE
7838 COTTAGE GROVE. RAD. 0220.

MONUMENTS AND MAUSOLEUMS.

CEMETERY MARKERS, MONUMENTS AT savings. Sears-Roebuck, State-st., Basement.

CEMETERIES.

WANTED—Cemetery lots. Best cash prices paid. Masonic prfd. Address B 159, Tribune.

DEATH NOTICES

In Memoriam.

DIETZ—John L. Dietz, March 26, 1929. Time heals, but memory lingers on. DAISY.

GIBB—Mary Nevin Gibb, March 26, 1940. "Tho lost from sight, to memory dear." MAMIE AND LADDIE.

LIPPERT—Mrs. Johanna Lippert. Gone but not forgotten. THE DELLIOS FAMILY.

SCALISE—Theresa Scalise. In loving memory of my dear wife and our mother, who passed away three years ago today, March 26, 1940.

Time takes away the edge of grief,
But memories turn back every leaf.
More years will pass, she'll still be gone,
But her sweetness and life will linger on.

LOVING HUSBAND AND CHILDREN.

DEATH NOTICES

In Memoriam.

SULLIVAN—Capt. John F. Sullivan, C. F. D. In loving memory of our beloved husband and father, who left us two years ago, March 26, 1941.

"May his soul rest in peace."

WIFE AND CHILDREN.

TANTON—Elizabeth Tanton. In sacred memory of our dear mother, who passed away one year ago today.

LOVING SONS AND DAUGHTERS.

TRUMFIO—Domenic Trumfio, March 26, 1942.

You're not forgotten, dear,
Nor ever shall you be;
As long as life and memory last,
We shall remember thee.

WIFE AND CHILDREN.

Fraternal Notices.

ANCIENT CRAFT LODGE, NO. 907, A. F. & A. M.—Members please attend Masonic funeral services for Brother Harry Berlin, Friday, March 26, 3 p. m., chapel, 2018 W. Division street. A. F. LORD, Master.

ARTMAN—Henry F. Artman, at Henry Ford hospital, Detroit, Mich., on March 25, husband of [illegible] Funeral at William Sullivan chapel, Royal Oak, Mich. [illegible]

BECKERT—Charles A. Beckert, beloved husband of [illegible] fond father of Arthur [illegible] Services at chapel, [illegible] Saturday, 1:30 p. m. Interment Acacia Park.

BERLIN—Harry Berlin, 1507 N. California avenue, beloved husband of Fannie E., dear brother of Abe and Bessie Berlin and the late Sophie Marks, fond son-in-law of Mrs. Eva Notovitz. Funeral Friday, 3 p. m., at chapel, 2018 Division street. Interment I. O. B. A. cemetery, Waldheim.

BILSKY—Abe Bilsky, beloved husband of Esther, nee Kraus; loving son of the late Morris and Rosalia, dear father of Laura Weber, fond brother of Becky Shackman, Harry of Buffalo, N. Y., Sam, and the late Manny and George, grandfather of Jerome Weber. Services Friday at 1:30 p. m. at chapel, 5206 Broadway. Interment Ridgelawn. Family at 713 Buckingham place.

BLACK—Viola Black, late residence 4241 Drexel boulevard, fond sister of Sarah B. Raiff, K. R. Black, and George Black. Services at chapel, 63d and Harvard avenue, Saturday, 11 a. m. Interment Oak Woods cemetery.

BOEHLKE—Hugo Boehlke, beloved husband of Lydia, nee Bittner; brother of John, Ottilie Efsen, Leopold, and Erhardt. Funeral from late residence, 2603 S. Morgan street, Saturday at 1 p. m., to Holy Cross Lutheran church, 31st place and Racine avenue. Interment Saint Lucas.

BOELITZ—Paul Carl Boelitz, 437 S. Wisconsin avenue, Villa Park, loving husband of Ida. Resting at chapel, 305 S. Princeton avenue, Villa Park. Services at Calvary Evangelical church, Friday, March 26, at 2:30 p. m. Interment Clarendon Hills.

BREITZKE—John O. Breitzke, late residence, 717 Garland park, Des Plaines, Ill., beloved husband of Amalie T. Breitzke, nee Barfknecht; fond father of Alice Schuppe, Corp. Arthur F. and Pvt. John F. Services Saturday, March 27, at 3 p. m., at funeral home, 6754 Northwest highway. Interment Eden cemetery.

BROWN—Harold S. Brown of 1110 S. Cuyler avenue, Oak Park, beloved husband of Catherine, fond father of James E. Lowe, George Lowe, and Herbert Lowe, grandfather of 11 grandchildren. Resting at funeral home, 6126 Roosevelt road, corner Taylor avenue, Oak Park, where services will be held Friday, March 26, at 3 p. m. Interment Woodlawn.

BRUNO—Theresa Bruno, late of 317 W. 24th place, loving daughter of John and Theresa Bruno, nee Tenuta; dear sister of Louis, Joseph, Frank, Michael, and Philomina. Funeral Saturday at 9 a. m. from chapel, 2600 Wentworth avenue, to Sancta Maria Incoronata church. Interment St. Mary's. Information, Victory 1861.

BUCKLEY—Nellie Le Voy Buckley of 7841 South Park avenue, beloved wife of the late Harry J. Buckley, dear mother of Beatrice E. Landon and Ruth A. Anderson of Valdosta, Ga., fond sister of Mary T. Lawson and the late Sadie Mensch and William Le Voy, fond grandmother of five grandchildren and 11 great-grandchildren. Funeral Saturday, 9:45 a. m., from funeral home, 79th at Loomis boulevard, to St. Dorothy's church. Interment Holy Sepulchre. Information, Triangle 1187.

CAHN—Irma B. Cahn, devoted wife of Bertram J. Cahn of 270 S. Western avenue, Lake Forest, March 25, 1943, mother of Betty C. Cohler, Anabel Cahn, and Bertram J. Cahn Jr., sister of Louise K. Goldstein. Funeral notice later.

CALI—Pasqualina Cali, late of 619 Scott street, beloved wife of the late Calogero, fond mother of Mrs. Marta Coffaro, Joseph, Mrs. Filippa Alioto, Mrs. Jennie Floriee, and Sam. Funeral from chapel, 1158-60 W. Grand avenue, Monday, March 29, at 9 a. m., to St. Philip Benizi church, Cambridge and Oak street. Interment Mount Carmel. For information call Mich. 0966.

CARROLL—Mary E. O'Brien Carroll, beloved wife of James J., loving mother of Rita, Florence Tornabene, James, and Jane Carroll, fond sister of Edward F. and Mrs. Anna Hall. Funeral Saturday at 9:30 a. m. sharp from late residence, 7928 S. Marshfield avenue, to Little Flower church. Interment Holy Sepulchre.

CHAMBERS—Sarah A. Chambers of 6254 Stony Island avenue, March 24, 1943, wife of the late William H. Chambers, mother of Alfred J., Esther S., Mary Hooley, Alice Sommers, and Raymond R. Chambers, sister of Elizabeth Scanlan, Alfred, Sam Ball, and Edith Hack. At chapel, 63d and Harvard, until 1 p. m. Saturday, March 27. Services at Mennonite Home mission, 1907 S. Union avenue, at 2 p. m. Interment Arlington.

CHASE—John Willis Chase, suddenly, of 642 E. 89th street, beloved husband of Daisy [Atkinson] Chase. Funeral Saturday, 2:30 p. m., at chapel, 9108 Cottage Grove avenue. Interment Beverly.

CURRAN—Martin P. Curran, husband of Susan, father of Mrs. Lorraine Streble, Marilyn, Martha, and Martin. Funeral Saturday at 8:45 a. m. from funeral home, 4611 Lincoln avenue, to Immaculate Conception church. Interment Mount Carmel.

DEMKO—John Demko, beloved husband of Mary, father of John Jr., Michael, Andrew, Peter, brother of Andrew. Resting at chapel, 2300 W. 51st-st. Services Saturday, 9 a. m., at SS. Peter and Paul Russian Greek Catholic church. Interment Evergreen Park cemetery.

DOBBRATZ—Max John Dobbratz of 5740 Winthrop avenue, beloved husband of Agnes Slater Dobbratz, fond father of Maxine and John, stepfather of Frank Hipp Jr. Funeral Saturday, March 27, 2 p. m., at funeral home, 1359 Devon avenue, at Glenwood. Interment Eden cemetery.

EDMAN—Selma Edman of 1432 Farragut avenue, March 24, 1943, beloved wife of Adolph Edman, loving mother of Ellert. At chapel, 5501 N. Ashland avenue, where services will be held Saturday, March 27, at 3 p. m. Interment Rosehill.

EPPLE—Emil O. Epple, beloved husband of Hannah Long Epple, devoted father of Catherine Epple, brother of Charles Epple. Funeral Saturday, March 27, at 9:30 a. m. from residence, 616 E. 35th street, to St. James church. Interment Holy Sepulchre. Member of Electrical Workers' union, local 713.

FORGUE—Joseph Forgue, beloved husband of the late Elizabeth, nee Marin; loving father of Mrs. J. N. Bertrand, Charles, Mrs. A. Ritter, Mrs. A. Chatfield, Mrs. C. Haltz, Leo, Jess, Leroy, and Raymond. Funeral from chapel, 7940 S. Halsted street, Saturday at 9:30 a. m., to St. Leo's church. Interment Calvary. Kankakee papers please copy.

FRAHER—Mary Cecilia McCarthy Fraher, late of 1717 E. 78th street, beloved wife of Thomas Fraher, daughter of the late Thomas and Mary McCarthy, sister of John, Thomas, Emmet, Francis, Sister Maria Raphael, S. P., Ray, and the late Leo McCarthy. Funeral Saturday, March 27, at 9 a. m. sharp from funeral home, 1018-20 W. 79th street, to Our Lady of Peace church. Interment Mount Olivet. Please omit flowers.

FRANKEL—Alfred Frankel Jr., beloved husband of Elinor, nee Ness; loving father of Alfred and Arlene, fond son of Alfred Sr. and Lorena Frankel, nee Smith, of 817 S. Keeler avenue, brother of Hugo, Pvt. David, and Corp. Everett of United States army. Funeral Saturday, March 27, at 1:30 p. m., at funeral home, 4013 Harrison street. Interment Woodlawn. For information call Kedzie 7007.

DEATH NOTICES

FRASER—Mary Fraser, nee O'Reilly, late of 1276 Washington boulevard, wife of the late Alexander Fraser. Funeral Saturday, 9:30 a. m., from chapel, 2346 Madison street, to St. Patrick's church. Interment Mount Carmel.

GALLAGHER—Bessie Gallagher [nee Murphy], beloved wife of the late Michael, dear mother of James, Peter, Joseph and the late Michael, [illegible] Interment Mount Carmel.

GHISELLI—Peter V. Ghiselli, beloved husband of Marie, nee Rolla; loving father of Sergt. Richard F. of U. S. A., Yolanda, and Francis, dear son of Maria and the late Guglielmo Ghiselli, brother of August and Lena Pellegrinotti. Funeral Saturday, 9:30 a. m., from funeral home, 4255 W. Division street, to St. Angela's church. Interment Mount Carmel.

GOE—Emma Louise Goe, Palos Park, Ill., March 25, 1943, [illegible]

GOLDMAN—Rosa Goldman of 733 Buckingham place, [illegible] at chapel, 5501 N. Ashland avenue, where services will be held Friday, March 26, at 3 p. m. Interment Rosehill.

HAUSEN—Emil Hausen, March 24, 1943, [illegible]

HENKEL—Ralph Henkel, suddenly, March 24, 1943, [illegible] Services Saturday, 2 p. m., at funeral chapel, 4338-40 Fullerton. Interment Mount Emblem.

HOFFMANN—John Albert Hoffmann, March 24, [illegible] Services Saturday, 4 p. m., at Graceland cemetery chapel. Resting at chapel, 3415 N. Clark street, until Saturday noon.

HOGAN—Daniel Hogan, beloved husband of Rose, fond father of Hazel. Funeral Saturday, March 27 at 9 a. m., from chapel, 3751 W. North avenue, to Maternity B. V. M. church. Interment Mount Carmel. Member of P. B. A. and Richard Yates council, Royal Arcanum. Bel. 4047.

HUISEL—Rose A. Huisel [nee Krueger], March 24, 1943, beloved wife of Paul, loving mother of Howard, Edward, Rosemary, Durnill, and Shirley, grandmother of four grandchildren, sister of Agnes Curtis and Frederick Krueger. Funeral Saturday, March 27, at 9 a. m., from chapel, 2114 Irving Park road, to St. Benedict's church. Interment at St. Joseph's cemetery.

HULTGREN—Helge Hultgren, husband of Johanna, nee Peterson; father of Harold I. and Anne V. Hultgren, brother of Mrs. Ida H. Carlson of Geneva, Ill. Member of Policemen's Benevolent association. Services, 1:30 p. m. Friday at chapel, 1648 W. 63d street. Interment private.

JARMAN—John P. Jarman of 5625 S. Halsted street, March 25, beloved husband of the late Maud, fond father of Roy A. Jarman. Resting at chapel, 5522 S. Halsted street, where services will be held Saturday, 4 p. m. Interment Sunday, Arcola, Ill.

JURISICH—William Jurisich, beloved husband of Anna, father of Mrs. Irma Serdos and Mrs. Verna Wesemann. Funeral Saturday, 2:45 p. m., at chapel, 2346 W. Madison street. Interment Forest Home cemetery.

KECLIK—Marie Keclik, nee Souhrada, beloved wife of the late Frank, loving mother of Anna E. Geers, Maria Silverman, Beatrice Schiechl, and the late James and Bessie, sister of Anna Potkovsky. Funeral from late residence, 5234 22d place, Cicero, Saturday, 10 a. m., to Mary Queen of Heaven church. Information, Cicero 3830-M or Lawn. 3767.

KELLINGHUSEN—Margaret Kellinghusen, nee Boland, 3748 N. Leavitt street, March 25, 1943, wife of the late Rudolph. Funeral Saturday, March 27, at 10 a. m., from chapel, 2114 Irving Park road, to St. Benedict's church.

KIRK—James Kirk of 2424 W. 34th street, beloved husband of May, nee Sladeta; dear father of Mrs. Marie Docherty and Mrs. Doris Tyloeski, grandfather of Dona Marie Docherty, brother of Mrs. Sadie Borden, Mrs. Carrie Scholz, John, Vagchel, and the late William Kirk. Services Saturday, 2 p. m., at funeral parlors, 1939 W. 35th street. Interment Bethania.

LAGORIO—Lina Lagorio, nee Garbarino, late of 2726 N. Austin avenue, beloved wife of the late Charles, fond mother of Dora, Norma, and Elsie, sister of Eugenio and David Garbarino. Funeral Saturday, 9 a. m., from chapel, 3500 Harrison street, to St. John Bosco church. Interment St. Joseph's. Nevada 0644.

LAGERBERG—Gustav R. Lagerberg. Funeral Saturday, 3 p. m., at chapel, 929 Belmont avenue. Interment Memorial Park.

LANDAHL—Minnie Landahl, wife of August, fond mother of Mrs. Emma Barrowman and William H. Landahl. Services at funeral chapel, 4542 Ravenswood avenue, Saturday, March 27, at 3 p. m., under the auspices of Paul Revere chapter, No. 855, O. E. S. Interment Rosehill. Member of Order of the Hermann's Schwestern lodge No. 6.

LANDON—Lawson. See Nellie Buckley notice.

MAJESKE—Mary Kordeck Majeske, beloved wife of John, fond mother of Nell McAughan, Sergt. Frank, U. S. A., Bernice, and Carol Dooner, daughter of Lucy, sister of Helen, Emil, Lillian, and Delia, grandmother of James Devitt. Funeral Saturday, March 27, at 10 a. m., from chapel, 3246 Jackson boulevard, to Precious Blood church. Burial All Saints. Kedzie 2394.

MAKOWSKI—Leo Makowski, March 23, 1943, beloved husband of Florence [nee Kwasiborski], fond father of Leon and Robert, brother of Irene, Henry, Peter, Roman, and Arthur, Paul [nephew], son-in-law of Zigmund and Anastasia Kwasiborski. Funeral Saturday, March 27, 10 a. m., from chapel, 2242 N. Leavitt street, to Annunciation church. Interment St. Adalbert's.

MARKSON—Fannie Markson, wife of the late Nathan J. Markson, mother of Dr. S. M. and Dr. Malcolm R. of Milwaukee, Wis.; Dr. David E. of Chicago and Dr. Murdoch F. Markson of New Orleans, La. Graveside services Friday, 11:30 a. m., at Leenas Hetzedeck cemetery.

McCARTHY—Joseph McCarthy, March 25, 1943, beloved husband of the late Roseanna McMahon McCarthy, father of John, Mrs. Roseanna Livingston, Joseph, Mrs. Margaret Kaupert, Sister Letitia, O. S. F., Daniel, Catherine, Sergt. Edward, U. S. A., Mrs. Anna Christie, and the late William McCarthy. Funeral Saturday at 10:15 a. m. from funeral home, 6311 N. Clark street, to St. Clement's church. Interment Calvary.

McERLEAN — George McErlean, beloved brother of Henry, James, Sarah Jeane, Patrick, William, Mrs. Mary Beatty, Mrs. Rose Weber, Joseph, Alexander, Peter, Francis, Mrs. Florence Naughton, Charles, and the late Mrs. Ann Nichols, uncle of James, John, and Edward Nichols. Funeral Saturday at 9 a. m. from brother's residence, 6031 Lowe avenue, to St. Bernard's church. Interment Holy Sepulchre. Boulevard 0662.

McEVILLY—Edward J. McEvilly, native of Castlebar, County Mayo, Ireland, late of 5248 Waveland avenue, beloved husband of the late Anna, dear father of Pvt. Edward J. Jr., Berenice M. Ziebell, Virginia Vanderwall, and Sergt. Vincent. Funeral Saturday at 9:30 a. m. from chapel, 4920-24 Irving Park road, to St. Bartholomew's church. Interment All Saints'. Member of Street Car Men's union, division 241.

McINERNEY—Mary McInerney [nee Lynch], beloved wife of the late John, fond mother of John, Daniel, and Mrs. Mary Lott. Funeral Saturday, March 27, at 9:30, from chapel, 716 N. State street, to Holy Name cathedral. Interment Calvary.

MEACHAM—Julia A. Meacham, grandmother of Fred W. Tisdel Jr. Services Friday, 3:30 p. m., at chapel, 720 Lake street, Oak Park. Interment Cleveland, O.

MELSHEIMER—Sergt. John R. Melsheimer, Company E, 2d regiment, Q. M. C., Fort Francis E. Warren, Cheyenne, Wyo., beloved husband of Elaine [nee Wiedenhoeft], fond son of John and Rose Melsheimer, brother of Ralph. Remains at chapel, 5624 W. Irving Park, until noon Saturday, March 27. Funeral services 2 p. m. at Messiah Evangelical Lutheran church, Melvina and Patterson. Interment Elmwood.

MENEELY—Harry W. Meneely, beloved husband of Estelle B., brother of Charles J., James L., and Mrs. John C. Mannerud. Services 1 p. m., Saturday, March 27, at Community church, Ingleside, Ill. Interment 3 p. m., Oakridge. Please omit flowers.

MESSINA—Frances Messina, beloved wife of the late Michael Messina, fond mother of Jennie Damico, Joseph, Mary, Nicholas, Theresa, and Charles Messina, sister of Anna Rizzo. Funeral Monday, 9:30 a. m., from late residence, 6131 S. Rockwell street, to St. Rita's church. Mass 10 a. m. Interment St. Mary's. Pros. 0031.

DEATH NOTICES

MOENCH—Adolph A. Moench, [illegible] Interment Waldheim. [illegible] A. F. & A. M.

MOORE—Joseph P. Moore, beloved husband of Marguerite [illegible]

MUENCH—Martha Muench, [illegible]

NEHLS—Edwin Nehls, March 24, [illegible]

NESTROY—[illegible]

NILSEN—Harold Nilsen, March 25, 1943, [illegible]

OLSON—Elizabeth Olson, March 25, 1943, [illegible]

PANATTONI—[illegible]

PECHA—Albert Pecha of 2329 S. Gunderson avenue, Berwyn, husband of the late Elizabeth, devoted father of Mary Halek, Alice Schilling, and William Pecha. Services Saturday, 2 p. m., at funeral home, 6227-29 W. Cermak road, Berwyn. Interment Bohemian National.

PHELAN—Rose E. Shaw Phelan, beloved wife of the late Albert S., fond mother of Richard J., Albert F., and Kathryn M., sister of Sarah Shaw and Mrs. Katherine Cleary. At chapel, 3734 Archer avenue. Funeral Saturday, March 27, at 9 a. m., to St. Agnes' church. Interment Mount Carmel.

PONCYLIA—Sister Mary Poncylia, Order of Holy Family of Nazareth, superior of St. Andrew's parish, Calumet City, Ill., dearly beloved sister of Sister Mary Manual, same order, City of St. Jude, Montgomery, Ala., Frank, Frances Speller, and Helen Arendt. Resting in hospital chapel. Requiem mass Saturday, 9:30 a. m., St. Mary of Nazareth hospital, 1120 N. Leavitt street. Interment St. Adalbert's.

POTAS—Albert Potas of 4337 S. Albany avenue, beloved husband of Mary, dear father of Helen, Staff Sgt. Thaddeus, Jean, and Irene, father-in-law of Anthony Paradowski and William Kristofek. Services Saturday, 10:30 a. m., at funeral home, 2950 W. 43d street. Interment Fairmount. Laf. 7781.

RUBEY—Stephen Rubey, beloved husband of the late Mary, fond father of Stephen, Mrs. Mary Mills, Mrs. Anna Sheridan, Mrs. Veronica Voigts, Joseph, John, Michael, and George. Funeral Saturday, 9 a. m., from parlors, 6659 S. Halsted street, to St. Brendan's church. Interment St. Joseph's. Wentworth 0500.

RUMBARGER—John Jacob Rumbarger, March 23, 1943, aged 77 years. Viewing Friday evening at his late residence, 614 N. 64th street, Philadelphia, Pa. Funeral Saturday, 10 a. m., St. Callistus church. Interment Holy Sepulchre.

SAWYER—Hosea G. Sawyer of 2309 N. Rutherford avenue, suddenly; dearly beloved husband of Minnie H. Resting at funeral home, 7600 W. Grand avenue, at the Circle. Funeral Saturday, March 27, at 2 p. m. Burial Mount Emblem cemetery. Lac. 1212 or Elmwood Park 801.

SCHAUS—Mary Schaus, nee Kramer, beloved wife of John, fond mother of Charles, Walter, and John, grandmother of three grandchildren. Funeral Saturday, March 27, at 9:30 a. m., from chapel, 2046 W. 23d street, to St. Paul's church. Interment St. Boniface. Canal 0537.

SCHOENECK—Caroline Schoeneck, nee Schweser, of Mokena, Ill., beloved wife of the late Henry, loving mother of Elmer, Mrs. Ethel Warning, and Walter of Mokena, Norman of Homewood, and Mrs. Mabel Cherep of Blue Island. Funeral Saturday, March 27, from late residence, to St. John's Ev. church, at 2 p. m. Interment St. John's.

SCHULTZ—Victoria Schultz of 1344 Cleaver street, beloved wife of the late Charles Schultz, fond mother of Henry, Stella, Bernard, Martha, Helen, Joseph, and Cecelia, the late Stanley, Alice, Bruno, and Frank, grandmother of 20 grandchildren and great-grandmother of three. Funeral Saturday, March 27, 9:30 a. m., from chapel, 1457 W. Blackhawk street, to St. Stanislaus Kostka church, Evergreen avenue and Noble street. Interment St. Adalbert's cemetery, Niles, Ill. Information, Brunswick 2585.

SCHWARTZ—Henry Schwartz, beloved husband of the late Christina, fond father of Minnie Swanson, Anna, and Bertha. Resting at his home, 2625 W. Foster avenue, until Saturday noon. Will lie in state from 12 noon to 2 p. m. at St. Philip's Ev. Luth. church, Bryn Mawr and Campbell-avs. Services at 2 p. m. Saturday. Interment St. Lucas'. Call Sunnyside 0122 or Canal 0443.

SHERDEN—Louise M. Sherden, late of 5104 Hutchinson street, beloved wife of Edward, loving mother of Arthur, loving daughter of August Rusteberg and the late Caroline. At rest at funeral home, 4553-61 Milwaukee avenue, until Saturday, 11 a. m. In state at Tabor Ev. and Ref. church, Belle Plaine and Le Clair avenues, from noon Saturday until time of service, 3 p. m. Interment Concordia.

SMITH—Catherine Smith, nee Hess, of 2319 Walton street, beloved wife of the late Frank Smith, fond mother of Frank J. and Alice M. Smith, sister of Charles and Edward J. Hess, Alice Kral, and the late Bessie Koukol. Funeral Saturday, March 27, 2 p. m., at chapel, 2449 W. 26th street. Interment Bohemian National. Information, Lawn. 2263.

SMITH—Charles E. Smith, beloved husband of Ann, fond father of Mrs. Marion Nielsen and Charles Jr., brother of William F. Resting at chapel, 79th and Emerald avenue. Funeral Saturday, 1:30 p. m. Interment Beverly.

SMITH—William Smith, see Jurisich notice.

STAMM—Ethel M. Stamm, 11750 Longwood drive, March 24, 1943, beloved wife of Earl H. Stamm, fond mother of Capt. Milton C. Hess, U. S. A., and John C. Stamm, sister of Gordon, Arthur, Charles, and Roy C. Meurisse. At chapel, 63d street and Harvard avenue, where services will be held Saturday, March 27, at 3 p. m. Interment Oak Woods cemetery.

VACIN—Antoinette Vacin, beloved wife of Louis, fond mother of Emil, Vivian, and Lt. Comm. Milo E., sister of Charles Reb and the late Mary Schultz, grandmother of Milo E. Jr., mother-in-law of Mrs. Mary and Helen Vacin. Resting at funeral home, 3918 Irving Park road. Services Saturday, March 27, at 2 p. m., to Bohemian National.

VASILOPOULOS—William Vasilopoulos [also known as Bill Diamond], beloved husband of Rozalia, dear father of Harry and Helen, fond cousin of James, Nicholas, and John Diamantopoulos and Andrew Vasilopoulos. Funeral Friday, March 26, 1 p. m., from chapel, 4642 N. Western avenue. Services 2 p. m. at the Annunciation church, 1017 N. La Salle street. Interment Elmwood.

WARNER—Percy R. Warner, beloved husband of Mary, devoted father of Robert B. and George H., loving grandfather of Ethel L. and Wilbert, dear brother of Leonard Warner. At funeral home, 4048-50 W. Harrison street. Funeral Saturday, 2 p. m. Burial Green Ridge. Member of Steam Fitters' union, local 597, and Ogden Park lodge, No. 897, A. F. & A. M. Nev. 2818.

WENNERBERG—John O. Wennerberg, beloved husband of the late Carolina M. Wennerberg, fond father of Alma and Leslie Wennerberg, and the late Lorene and Roger Wennerberg. At rest at chapel, 5831 W. Chicago avenue. Services Saturday, 2 p. m. at Mission Covenant church of Austin, Mayfield avenue and Iowa street. Interment Forest Home.

WHITE—Elsie K. White, March 23, at Pasadena, Cal., daughter of Alexander and Ann Reid White. Funeral 2 p. m. Saturday, March 27, at chapel, 200 E. Erie street. Interment Rosehill cemetery.

WOLFNER—Estella Wolfner, beloved wife of the late Rudolph, dear mother of Edwin, Herbert, and Frank, sister of Mrs. Irma Sears of Portland, Ore. Funeral at convenience of family. Kindly omit flowers.

DEDICATION ANNOUNCEMENTS.

ALTBACH—A monument will be dedicated in memory of Clara Altbach Sunday, March 28, at 3 p. m. at Westlawn cemetery, 7801 W. Montrose avenue.

Release First Pictures of Mareth Line Fighting—Army Provides Cavalry Horses with New Gas Masks

[Associated Press Wirephoto: Sent yesterday by radio from Cairo.]

Thru a gap blown thru barbed wire, soldiers of the British 8th army are advancing to attack German forces holding the Mareth line in southern Tunisia, says description passed by censors. Sappers cleared the way with delayed action explosives.

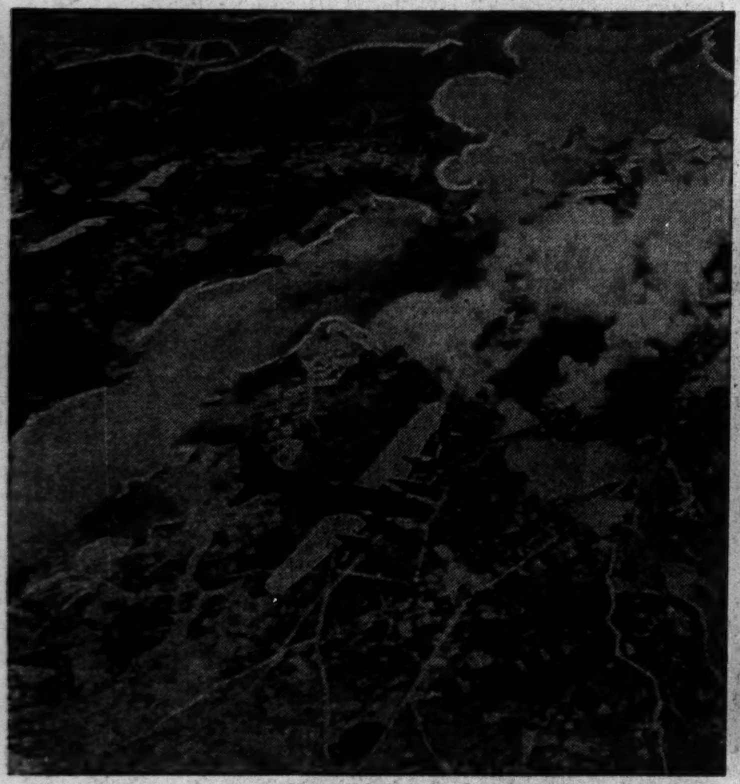

[Acme Telephoto.]

Two Flying Fortresses high over Lorient, France, after daylight bomb raid. Smoke rises from U-boat base.

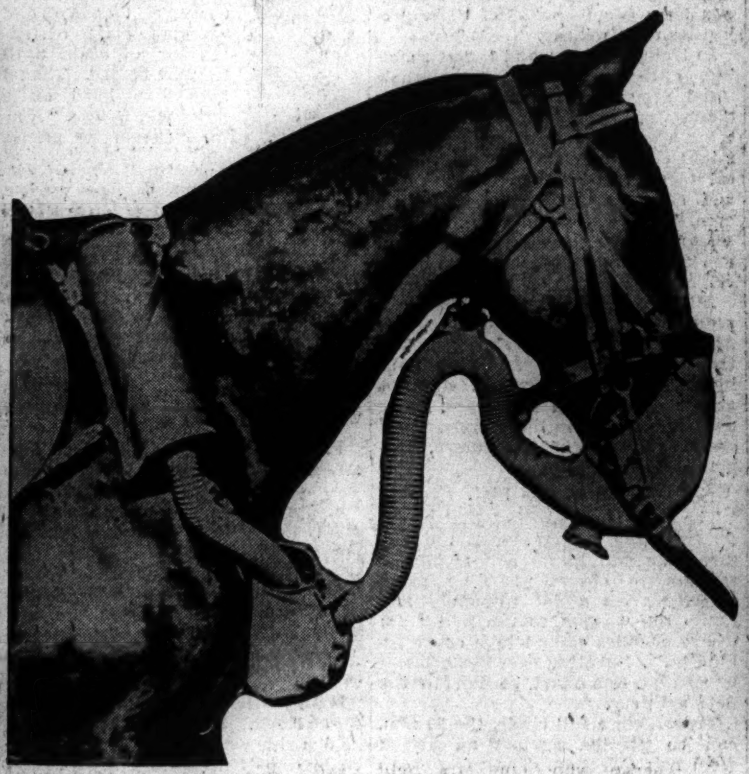

[Associated Press Wirephoto: From U. S. Army.]

The army says this is a new style mask which provides pure air for cavalry horses at any gait in a gas barrage.

[TRIBUNE Photo.]

Spring has come to Jackson park, and Dorothy Kallas, Betty Bruno, Jeanette de Jonge (left to right) epitomized its coming yesterday by flitting about among the trees in this manner. They are Gertrude Morgan dancers doing a spring rehearsal.

(Story on page 22.)

Scenes from the Work of Laying New Oil Pipe Line from the Oil Fields of Texas to the Atlantic Coast

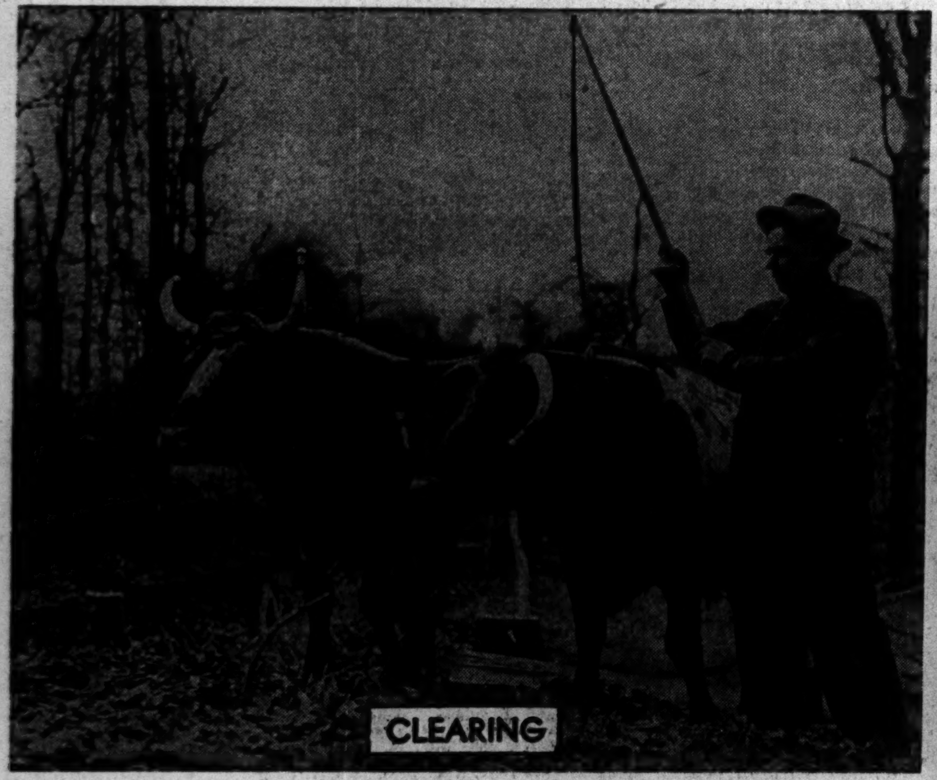

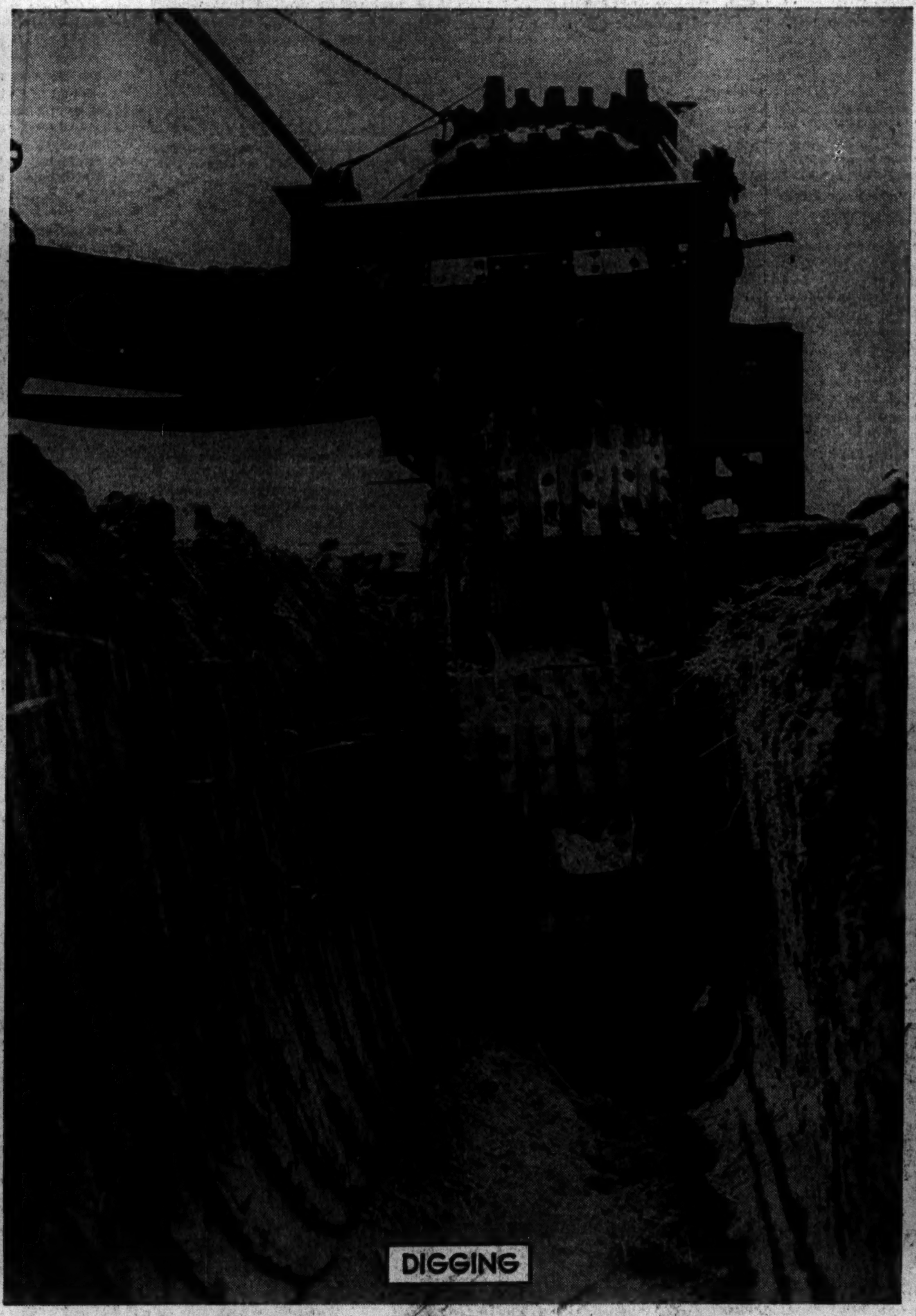

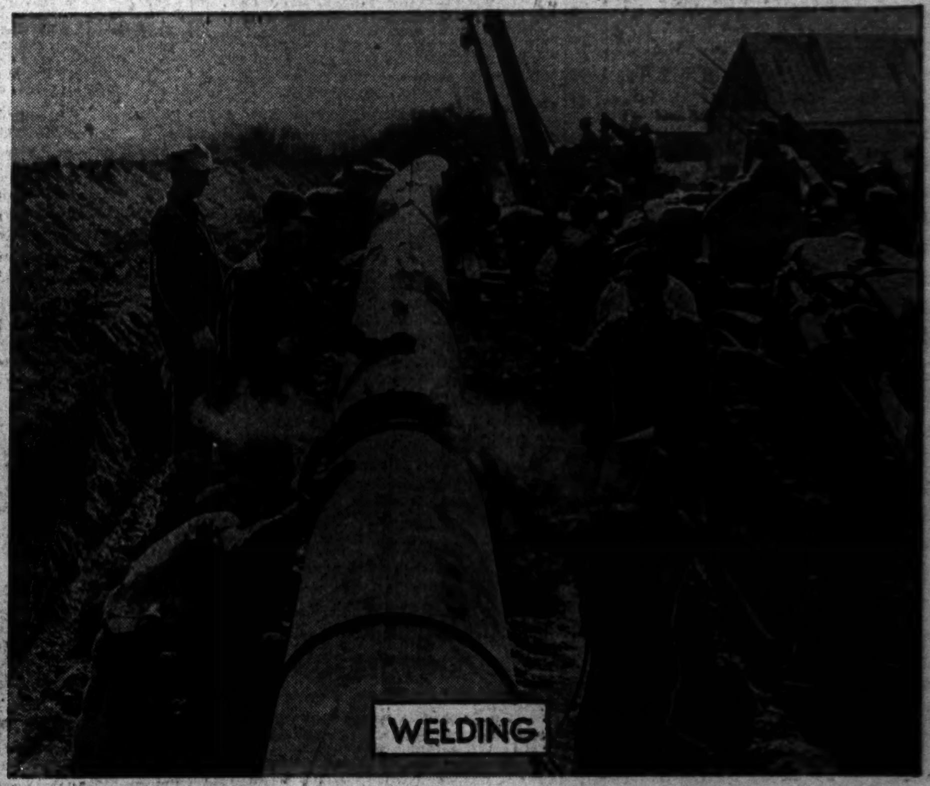

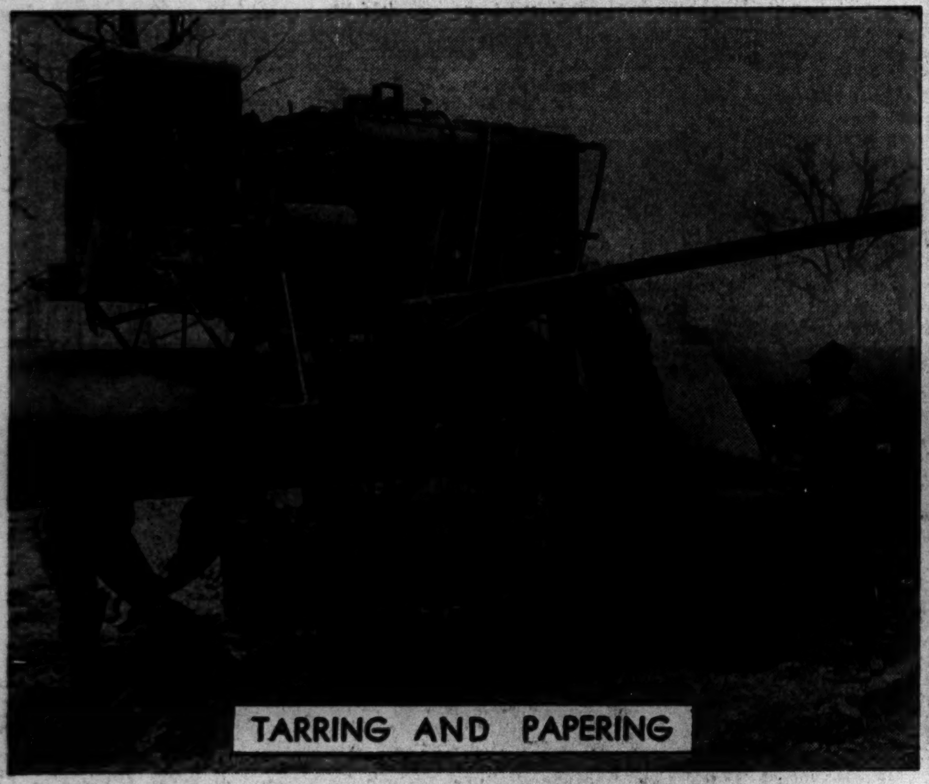

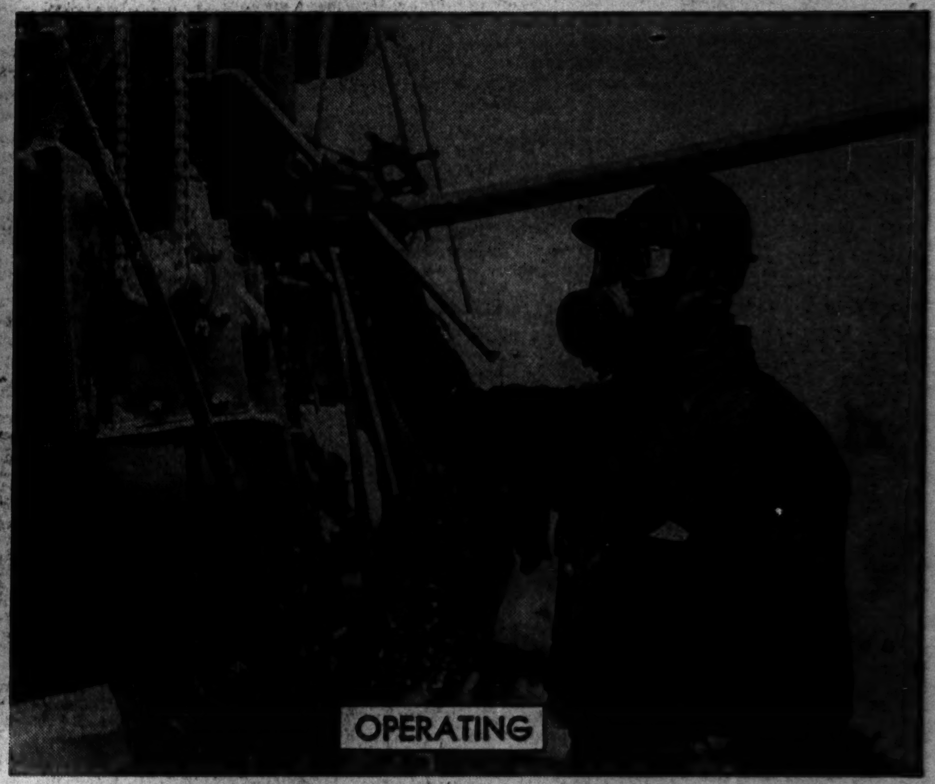

[TRIBUNE Photos.]

These pictures were taken recently during the laying of a 24 inch oil pipe line somewhere in southern Indiana. The line eventually will link Texas to the Atlantic coast. After a 50 foot path is cut thru brush, sometimes with aid of oxen, a huge machine digs a ditch 5 feet deep and 40 inches wide. In another operation, sections of pipe are welded together. A novel machine paints the pipe and wraps it in tar paper. Its operator, Dave Alexander, is protected against fumes.

Thru the Hours with WGN

RECORD REVEILLE

7 to 8 A. M.

Monday Thru Friday

A little early morning fun is relished by almost everyone. For a big boost to your morale in the wee small hours, tune in Billy Evans and his "Record Reveille" over W-G-N at 7:00 A. M. Here's a full hour of hit recordings and general "tomfoolery" you can enjoy every weekday morning. Join the thousands who never miss hearing it.

MISS KATHERINE AND CALLIOPE

10 A. M.

Monday Thru Friday

To housewives who have been hankering for a different kind of program over their radio—who want their household hints and fashion news spiced with an entirely new flavor and philosophy, W-G-N presents "Miss Katherine and Calliope." Depicting life on a Georgia plantation, along with topics of the day, here is a novel and entertaining program of interest to every woman. W-G-N, Monday thru Friday, at 10 A. M.

PAT AND THE MIKE

10:15 A. M.

Monday Thru Friday

WALT NEWTON

Among W-G-N's newest programs, "Pat and the Mike" is another favorite of thousands of housewives who like to get their news of the feminine world trimmed with a light touch and sense of humor. Featuring "Pat" Burns, veteran woman radio star, Len Salvo, W-G-N staff organist, and Announcer Walt Newton, "Pat and the Mike" offers an entertaining 15 minutes of radio diversion and variety every weekday, Monday thru Friday, at 10:15 A. M.

WGN THE VOICE OF THE PEOPLE

720 on Your Dial

A 50,000-watt clear channel station

Mutual Broadcasting System

Complete Radio Programs and Highlights for Today

CHICAGO FREQUENCIES.

W-G-N—720	WBBM—780	WJOB—1230
W59C—45.9	WAIT—820	WSBC—1240
W51C—45.1	WLS—890	WCRW—1240
W67C—46.7	WENR—890	WEDC—1240
WIND—560	WAAF—950	WMRO—1280
WILL—580	WCFL—1000	WGES—1390
WMAQ—670	WMBI—1110	WHFC—1450
	WJJD—1160	

MORNING

[Central war time.]
[M] indicates MBS, [N] NBC, [C] CBS, and [B] Blue network.

5:30—W-G-N—The Farm hour.
WLS—Smile-a-While program.
WBBM—The Treasury program.
WIND—News; Uncle Sam OWI prog.
WJJD—Breakfast Frolic, music.
5:45—WBBM—Farm and Factory hour.
6—W-G-N—Breakfast Time Frolics.
WIND, WMAQ—News reports.
WLS—Farm news, George Menard.
WCFL—Keeping Up with Johnson.
WBBM—Paul Gibson program.
WMBI—Sunrise songs.
6:15—WLS—Morning devotions hour.
WIND—Yawn Patrol program.
WMAQ—Town and Country, Mitchell.
6:30—WIND—Family Bible League.
WLS—Cumberland Ridge Runners.
WJJD—Breakfast Frolic.
WAAF—The Farm Folks hour.
6:45—WLS—Ervin Lewis, news reports.
WIND—Yawn Patrol program.
WMAQ—Morning Jubilee and news.
7—W-G-N—Record Reveille; news.
WMAQ—Norman Ross Time.
WBBM—News of the World [C].
WAAF—The Breakfast Express.
WCFL—The Daily War Journal [B].
WLS—Alex Dreier, news reports.
WIND—News; Polish-American hour.
WJJD, WMBI—News reports.
7:15—WBBM—John Harrington, news.
WLS—Red Foley and Saddle Pals.
WCFL—The Musical Clock.
7:20—W-G-N—Record Reveille, music.
7:30—WBBM—The Wishing Well, Paxton.
WLS—Mac and Bob, blind duo.
WCFL—Time to Shine, music.
7:45—WLS—Amanda Snow, songs.
WIND—Herbert Foote, organist [C].
WJJD—News Edition.
WBBM—Jolly Joe program.
WFC—Variety music and news.
7:55—WMAQ—Clifton Utley, news reports.
8—W-G-N—Your Morning News.
WLS—The Dawnbusters, instrumental.
WMAQ—Your Neighbor program.
WBBM, WMBI—News reports.
WJJD—Morning Serenade.
WCFL—Breakfast club, variety [B].
WIND—News; marine recruiting.
WGES—George Jaworowski.
WSBC—Bohemian Alarm Clock.
WILL—European History.
8:15—W-G-N—Strange Tales.
WBBM—Do You Know the Answer?
WJJD—Christian Science program.
WLS—Ervin Lewis, news reports.
WAIT—Christianity in Action.
WIND—Home Grown program.
8:20—W-G-N—Good Morning program.
8:30—W-G-N—Victor H. Lindlahr, talk.
WIND—Morning Melodies.
WBBM—News; Musical Clock.
WMAQ—Norman Ross Time; news.
WLS—Breakfast club, variety [B].
WJJD—The Concert Hall.
WAIT—The Lutheran program.
8:45—W-G-N—The Wishing Well, Paxton.
WBBM—Nothing but the Truth.
WMAQ—Norman Ross and music.
WIND—Current news.
9—W-G-N—Melody Serenade.
WBBM—Valiant Lady, serial [C].
WMAQ—News and Morning Moods.
WLS—Mountain Theater.
WCFL—The Wheel of Fortune.
WIND—News; Start Day Right.
WMBI—The Bread of Life.
9:15—W-G-N—Morning musical and news.
WBBM—Kitty Foyle, serial [C].
WMAQ—The O'Neills, serial [N].
WLS—Something to Talk About.
WAAF—Canary Serenade.
WCFL—Roy Porter, news reports.
WIND—Console Reflections [C].
9:30—W-G-N—June Baker, home managem't.
WBBM—Amanda, serial [C].
WLS—Songs of a Dreamer, Baker.
WJJD—The Music Reel.
WCFL—The Spotlight program.
WIND—News reports.
WMAQ—Helpmate, serial [N].
WAIT—The Family Altar.
WEDC—Italian Musical.
9:45—W-G-N—Treasury Star Parade.
WMAQ—Lone Journey, serial [N].
WBBM—Bachelor's Children [C].
WIND—Heart Throbs of America.
WCFL—Gene and Glenn [B].
WLS—Let's Talk It Over; news.
10—W-G-N—Miss Katherine and Calliope.
WMAQ—Road of Life, serial [N].
WBBM—Food News Roundup [C].
WLS—Eddie and Fannie Cavanaugh.
WCFL—For Women Only.
WAAF—Lovely Ladies' Serenade.
WJJD, WIND—News reports.
10:15—W-G-N—Pat and the Mike.
WMAQ—Vic and Sade, serial [N].
WLS—Breakfast at Sardi's [B].
WJJD—Len Cleary, organist.
WIND—Dance and Romance.
WBBM—Second Husband, serial [C].
WCFL—The Ink Spots, songs.
10:30—W-G-N—The Musical Milk Wagon.
WBBM—Bright Horizon, serial [C].
WMAQ—Snow Village, serial [N].
WCFL—Nancy Martin, songs [B].
WSBC—Polish Morning Revue.
WIND, WHFC—News reports.
WLS—Rusty and the Dawnbusters.
WAAF—News; The Swing Shift.
WJJD—Safety court trials.
10:45—WMAQ—David Harum, serial [N].
WBBM—Aunt Jenny's Stories [C].
WLS—Ervin Lewis, news reports.
WIND—Madeleine Carroll Reads [C].
WCFL—Rationed Meals.
11—W-G-N—Boake Carter, news [M].
WBBM—Kate Smith Speaks [C].
WMAQ—Painted Dreams, serial.
WLS—Martha and Helen program.
WIND, WCFL, WAIT—News reports.
WJJD—Food Reporter; Listen, Ladies.
WCRW—V for Victory program.
WILL—American Philosophy.
11:15—W-G-N—Linda's First Love, serial.
WMAQ—Dick Noble, news reports.
WBBM—Big Sister, serial [C].
WIND—Len Cleary, organist.
WJJD—Bing Crosby, songs.
WAAF—Speaking of Life, J. Niles.
WCFL—Asher and Little Jimmie.
11:30—W-G-N—John Holbrook, news.
W51C—Mattinata, music.
WCFL—Nat'l Farm, Home Hour [B].
WMAQ—Music of Yesterday.
WBBM—Helen Trent, serial [C].
WAAF—Hit the Jackpot, Anson.
WLS—Live Stock, poultry markets.
WJOB—Lucky Lady program.
WMBI—Continued story reading.
WJJD—It's Showtime Music.
11:45—W-G-N—Noonday review.
WBBM—Our Gal Sunday, serial [C].
WMAQ—Louise Massey, Westerners.
WLS—Farm news.
WIND—Serenade in Swingtime.

AFTERNOON

12—W-G-N—The Bondwagon show.
W51C—Musical Tete-a-Tete.
WLS—Dinnerbell Time.
WJJD, WAIT, WMBI—News reports.
WMAQ—Woman's Home Council.
WAAF—The Symphonic hour.
WCFL—Baukhage Talking [B].
WIND—News; Serenade at Noon.
WBBM—Life Can Be Beautiful [C].
WGES—Polish Dinnerbell program.
WCRW—Uncle Sam OWI program.
12:15—WMAQ—Tunes and Tips.
WBBM—Ma Perkins, serial [C].
WHFC—Martial Airs.
WCFL—The Gospel Singer [B].
WJJD—Symphony in Swing.
12:30—W-G-N—News; Political talk.
W51C—Waltz Time.
WMAQ—Don Elder, news reports.
WLS—Julian Bentley, news reports.
WJJD—Noonday service in loop.
WIND—March to Music.
WCFL—Bing Crosby, songs.
WBBM—Vic and Sade, serial [C].
WCRW—Daily Reminders.
12:45—W-G-N—Jim Poole, market reports.
WMAQ—Sweet River, serial.
WLS—Ed McConnell; live stock mkts.
WBBM—The Goldbergs, serial [C].
WHFC—Song Cycles.
WIND—Tempting Tempos.
WCFL—Carey Longmire, news [N].
1—W-G-N—The Deacon, H. Hoffman.
W51C—The Salon hour.
WMAQ—Light of the World [N].
WCFL, WIND, WHFC, WAAF—News.
WLS—School Time.
WJJD—Live stock and grain markets.
WBBM—Young Dr. Malone, ser. [C].
WAIT—News; Music We Love.
WGES—Amerigo Lupi program.
WMBI—Living Water.
1:15—W-G-N—Painted Dreams, serial.
WMAQ—Lonely Women, serial [N].
WJJD, WHFC—Treasury Star Parade.
WBBM—Joyce Jordan, M. D. [C].
WCFL—Treasury prog., interviews.
WLS—Grain markets, F. C. Bisson.
WIND—Our Armed Forces.
WAAF—American Calling, OCD news.
1:30—W-G-N—Editor's Daughter, serial.
WMAQ—Guiding Light, serial [N].
WJJD—Current news.
WIND—Board of Education.
WLS—Of Interest to Women.
WCFL—Jas. G. McDonald, news [B].
WBBM—We Love and Learn [C].
WMBI—Sinfonietta.
WAAF—News; Matinée Theater.
1:45—W-G-N—John Holbrook, news.
WMAQ—Hymns of All Churches [N].
WBBM—Pepper Young's Family [C].
WJJD—The Song Shop.
WCFL—Your Favorite Melodies.
WIND—Caesar Petrillo's orch. [C].
WLS—Vanguard of Victory; news.
WAIT—Uncle Sam, OWI program.
WILL—High school basketball.

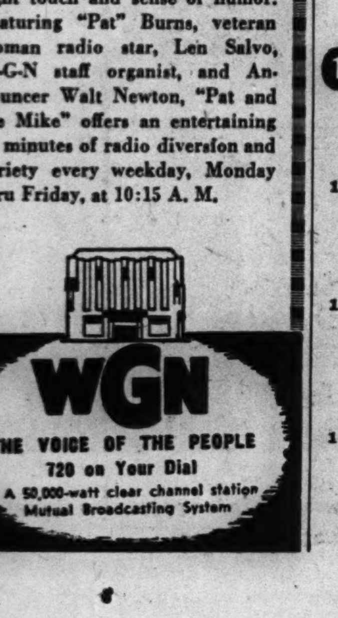

Listeners' Choice

SPECIAL EVENTS.

4:15 p. m.—W-G-N—Women for Victory: Mary Afflick interviews Lt. David Zimmerman, in charge of special procurement for the navy in Chicago.
8:00—WBBM—Address by Anthony Eden, British foreign secretary.
9:00—W-G-N—Boxing bout: Johnny Greco vs. Cleo Shans.
9:45—WMAQ, WCFL, WENR, WIND, WBBM—Talk by Elmer Davis, OWI chief.
10:45—WMAQ—"75 Years of Service," with Gov. Earl Warren of California, Lt. Gov. Fredrick Houser, and Dr. Robert Sproul, president of state university.

VARIETY, COMEDY, AND DRAMA.

Noon—W-G-N—Bondwagon. Guests: Freddy Nagel's music and Danny Thomas.
7:00 p. m.—WBBM—Kate Smith's show from New London, Conn., sub base.
7:30—W-G-N—Shoot the Works, with Johnnie Neblett, Marilou Neumayer, and Angel Casey from Great Lakes Naval Training station hospital.
7:30—WLS—Meet Your Navy. Speaker: Rear. Adm. John Downes.
7:30—WBBM—The Thin Man presents "The Case of the Talking Coffin."
8:30—W-G-N—Double or Nothing salutes the Red Cross, with John Reed King and Frank Forest. Guest: Ed Sullivan, New York News columnist.
8:30—WBBM—That Brewster Boy, with Eddie Firestone Jr. as Joey.
9:00—WBBM—Comedy Caravan, with Jack Carson, M. C.; Connie Haines, and Freddie Rich's orchestra. Guest: Joan Davis.
9:00—WMAQ—Tommy Riggs and Betty Lou, with Anita and Felix Mills.
10:45—WBBM—Ghost Shift—Safety program salutes Allis-Chalmers company.

MUSIC.

10:30—W-G-N—Musical Milkwagon, with Patti Clayton, Johnny Duffy's music.
Noon—WAAF—Symphonic Hour: Coates' "Two Symphonic Rhapsodies."
3:00 p. m.—WJJD—Concert Hall: Ballet suite from "Aida" by Verdi.
3:30—W-G-N—Themes and Variations, program of chamber music.
7:00—WMAQ—Concert, with Lucille Manners, Ross Graham, and Frank Black.
7:15—WLS—Songs by Dinah Shore: "Road to Morocco," "Please Give Me Something to Remember You By," "It Had to Be You," and "Black Magic."
7:30—WMAQ—All Time Hit Parade, with Jerry Wayne and Marie Greene.
8:00—WMAQ—Waltz Time, with Frank Munn and Abe Lyman's orchestra.
8:30—WENR—Spotlight Bands: Bob Strong's orchestra from Del Rio, Tex.
10:15—WIND—Symphonic Hour: Shostakovitch's Fifth Symphony.
10:30—WCFL—Music Lovers' Hour: Overture to Von Flotow's "Martha."
11:05—W-G-N—Griff Williams' orchestra opens at the Palmer House.

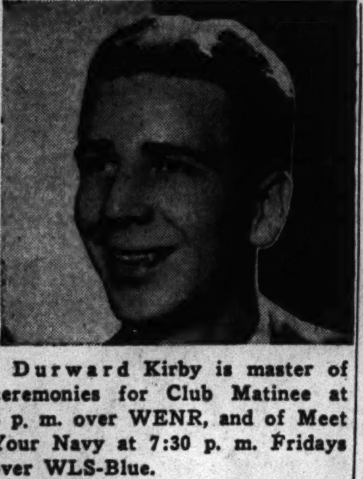

Durward Kirby is master of ceremonies for Club Matinee at 3 p. m. over WENR, and of Meet Your Navy at 7:30 p. m. Fridays over WLS-Blue.

2—W-G-N—Ralph Ginsburgh's orchestra.
W51C—Gypsy Romance.
WMAQ—Story of Mary Marlin [N].
WBBM—David Harum, serial [C].
WIND, WGES, WCFL—News.
WAIT—The Victory Spotlight.
WLS—Songs by Morton Downey [B].
WJJD—Neighborhood Calls.
WJOB—Matinée Dance program.
WHFC—Rocking Chair program.
2:15—W51C—Popular concert.
WIND—Sing Along, Landt trio [C].
WJJD—Board of Education.
WBBM—Meet the Missus, interviews.
WMAQ—Ma Perkins, serial [N].
WCFL—My True Story, drama [B].
WLS—Time for Company, Rangers.
2:30—W-G-N—Open House, Johnnie Neblett.
W51C—Latin Moods.
WMAQ—Pepper Young's Family [N].
WAIT—News and races.
WIND—Race results to 3 p. m.
WJJD—Pan-American, music.
WBBM—Schl. of the Air of Amer. [C].
2:45—WJJD—Reflections Time, music.
WMAQ—Right to Happiness [N].
WCFL—Jane Abbott program.
WLS—Julian Bentley, news reports.
3—W-G-N—News; Stop, Look, and Listen.
W59C—Memory Lane, music.
W51C—Dance Maestro.
W67C—Three o'Clock Matinée.
WENR—Club Matinée, variety [B].
WMAQ—Backstage Wife, serial [N].
WJJD—The Concert Hall.
WIND, WAIT, WCFL, WGES—News.
WAAF—The 950 Club, music.
WSBC—Italian Radio Theater.
WBBM—The Chicago hour.
WHFC—Music Appreciation Time.
WMBI—Radio School of the Bible.
3:15—W67C—Singing Strings.
WIND—Sports Edition to 4 p. m.
WBBM—News reports.
WMAQ—Stella Dallas, serial [N].
WCFL—Musical Varieties.
3:30—W-G-N—Themes and Variations [M].
W59C—Rhythm Matinée.
W51C—Ivory Skirmishes.
WBBM—Mr. Moneybags.
W59C—Accent on Song.
WMAQ—Lorenzo Jones, serial [N].
WENR—Off the record and news.
WEDC—Bohemian Melodies.
WAIT—News and Clem McCarthy.
3:45—W51C—Accordion Ripples.
WBBM—Facts for Freedom; songs.
WMAQ—Widder Brown, serial [N].
4—W-G-N—News and Melody Time.
W59C—On Wings of Song.
W51C—Concert Reveries.
W67C—Masterworks of Music.
WMAQ—When a Girl Marries [N].
WBBM—Paul Gibson program.
WIND, WJJD, WAIT, WAAF—News.
WENR—Beulah Karney program.
WCFL—News; Danceland music.
WMBI—From a City Tower.
4:15—W-G-N—Women for Victory; Afflick.
W59C—Pop concert.
WIND—Sports Edition to 5 p. m.
WHFC—Soldiers of the Press.
WMAQ—Portia Faces Life, ser. [N].
WAAF—The Treasury Chest.
4:30—W-G-N—A Study in Ivory.
W51C—Songs of Faith.
WENR—Blue Points and news reports.
WGES—Old Vienna.
WMAQ—Just Plain Bill, serial [N].
WBBM—Try and Stump Us; news.
4:45—W59C—Waltz Time.
W51C—Glory Pleasants trio.
WMAQ—Front Page Farrell, ser. [N].
WJJD—The Victory Volunteers, OWI.
WENR—Dick Tracy, serial.
WBBM—Keep Home Fires Burn'g. [C].
4:50—W-G-N—Women Make News.
4:55—W-G-N—News reports.
5—W-G-N—Tunesmith music; news.
W59C—Soft Swing program.
W67C, WIND WCFL, WAAF—News.
W51C—Adrian Rollini trio.
WBBM—Donald McGibeny, news.
WENR—Terry and the Pirates [B].
WGES—Douglas Park theater.
WMBI—Heaven of Rest program.
WMAQ—Music at Five.
WJJD—Parade of Stars.
WAIT—Clem McCarthy Speaks.
WILL—Music of the Masters.
5:15—W59C—Let's Go Latin.
W51C—Military Patrol.
W67C—Organ Echoes.
WJJD—Uncle Sam, OWI program.
WIND—Behind the Headlines.
WBBM—Today at the Duncans' [C].
WENR—Adventure of Jimmy Allen.
WMAQ—News; Jack Turner, songs.
WCFL—Benny Goodman's orchestra.
WAIT—Ann Hunter, news reports.
5:30—W-G-N—The Music Mart.
W59C—Rhythm Cocktails.
W67C—South American music.
W51C—Musical Pickup.
WENR—Jack Armstrong, ser. [B].
WIND—The Farm Fare program.
WJJD—Victory workers, interviews.
WCFL—Russ Morgan's orchestra.
WBBM—Walter Cassell, songs [C].
5:45—WBBM—The World Today [C].
WENR—Capt. Midnight, serial [B].
WIND—Uncle Sam, OWI program.
WMAQ—Dick Noble, news reports.
WCFL—Presenting.
WJJD—Atcher Service.
WAAF—Holly'd Newsgirl, B. Bryan.

EVENING

6—W-G-N—Dr. Preston Bradley, talk.
W59C—Fulton Lewis Jr., news.
W51C—The Masters' Album.
W67C—Dance Varieties.
WMAQ—Sweet and Spanish.
WLS—Julian Bentley, news reports.
WCFL, WIND, WBBM, WAAF—News.
WCRW—Your Home program.
WHFC—All-American program.
6:15—W-G-N—Jack Brickhouse, sports.
W59C—Twilight Casino, music.
WIND—Joe and Ethel Turp [C].
WMAQ—News of the World [N].
WBBM—Secret Weapon [C].
WLS—Smile Market, Hal Culver.
WCFL—Musical Motorcade.
WJJD—Dave Minor program.
6:30—W-G-N—John Holbrook, news.
W59C—Halls of Montezuma.
W67C—Six-Thirty Serenade.
WIND—News; Songs for Your Supper.
WBBM—Easy Aces, sketch [C].
WJJD—Suppertime Frolic to 8:30.
WLS—The Lone Ranger [B].
WCFL—The Lone Ranger [B].
WMAQ—Music; Stand By, America.
WCRW—Treasury Star Parade.

News Broadcasts

MORNING.

7:00—WBBM	8:00—WBBM	10:00—WJJD
7:00—WIND	8:00—WIND	10:00—WIND
7:00—WJJD	8:15—WLS	10:00—WBBM
7:00—WCFL	8:30—WBBM	10:30—WIND
7:00—WLS	8:45—WIND	10:45—WLS
7:15—W-G-N	9:00—WIND	11:00—W-G-N
7:15—WBBM	9:00—WAAF	11:00—WIND
7:45—WJJD	9:15—WCFL	11:00—WCFL
7:55—WMAQ	9:25—W-G-N	11:15—WMAQ
8:00—W-G-N	9:30—WIND	11:30—W-G-N

AFTERNOON.

12:00—WCFL	1:45—W-G-N	4:00—WJJD
12:00—WIND	2:00—WIND	4:00—WIND
12:00—WJJD	2:00—WCFL	4:00—WCFL
12:30—W-G-N	2:30—WAAF	4:55—W-G-N
12:30—WMAQ	2:45—WLS	5:00—WBBM
12:30—WLS	3:00—W-G-N	5:00—WIND
12:45—WCFL	3:00—WIND	5:00—WCFL
1:00—WCFL	3:00—WCFL	5:25—W-G-N
1:00—WIND	3:15—WBBM	5:45—WBBM
1:30—WJJD	4:00—W-G-N	5:45—WMAQ

EVENING.

6:00—W-G-N	7:30—WIND	10:15—WMAQ
6:00—WIND	7:55—WBBM	10:30—W-G-N
6:00—WLS	8:00—W-G-N	10:30—WBBM
6:00—WBBM	8:00—WCFL	10:45—WENR
6:00—WCFL	8:00—WIND	11:00—W-G-N
6:15—WMAQ	8:15—W-G-N	11:00—WMAQ
6:30—W-G-N	8:45—WIND	11:00—WENR
6:30—WIND	9:00—W59C	11:00—WIND
6:45—WMAQ	9:00—WCFL	12:00—WCFL
7:00—W-G-N	9:00—WIND	12:00—WIND
7:00—WCFL	9:00—WENR	12:00—WBBM
7:00—WIND	9:35—WENR	1:00—WIND
7:00—WLS	10:00—WCFL	1:30—W-G-N

6:45—W-G-N—Political talk.
WMAQ—Kaltenborn and news [N].
WBBM—Mr. Keen, tracer [C].
WIND—The Korn Kobblers, songs.
7—W-G-N—Cal Tinney, humorist [M].
W59C—Musical Masterpieces.
W51C—Composer's hour.
W67C—Novelties, music.
WMAQ—Concert, L. Manners [N].
WBBM—Kate Smith variety show [C].
WLS—Earl Godwin, commentator [B].
WIND—News; Waltz Time.
WCFL, WAIT—News reports.
WJOB—Way Back When.
WEDC—Czecho-Slovakian hour.
7:15—W-G-N—The Comedy Capers.
W67C—The Treasury hour.
WCFL—Uncle Sam, OWI program.
WLS—Dinah Shore, songs [B].
7:30—W-G-N—Shoot the Works, Neblett.
W51C—Serenata.
W67C—Dance band.
WLS—Meet Your Navy [B].
WMAQ—Carnegie Hall Hit Parade [N].
WBBM—Adventures of Thin Man [C].
WCFL—News and varieties.
WIND—Capt. Michael Fielding, news.
7:45—W67C—News report.
WIND—Time to Remember.
WCFL—Labor news flashes.
7:55—WBBM—Cecil Brown, news [C].
8—W-G-N—Gabriel Heatter, news [M].
W59C—One Night Stands.
W51C—Evening concert.
W57C—Masterworks of Music.
WMAQ—Waltz Time, F. Munn [N].
WIND—News; Kp. Home Fires Burn'g.
WBBM—Anthony Eden, talk [C].
WENR—Gang Busters, drama [B].
WCFL—News; Novena service.
8:15—W-G-N—John Holbrook, news reports.
W59C—Console concert.
8:20—WIND—Melody Moments.
8:30—W-G-N—Double or Nothing [M].
W59C—Treasury Star Parade.
W51C—Popular refrains.
WBBM—That Brewster Boy [C].
WMAQ—People Are Funny, quiz [N].
WIND—Musically Speaking.
WENR—Spotlight: Bob Strong's orch.
8:45—W59C—Sketchbook.
WIND—Dr. Gerhard Schacher, news.
8:55—WENR—Little Known Facts, Carnegie.
9—W-G-N—Boxing; Greco vs. Shans [M].
W59C—News bulletins.
W51C—Folk music.
WBBM—Comedy Caravan [C].
WIND, WCFL—News reports.
WMAQ—Tom Riggs, Betty Lou [N].
WENR—John Gunther, [B].
WSBC—Jewish Dramatic guild.
9:15—W51C—Old Time Spirituals.
WCFL—Hollywood legion band.
WENR—Gracie Fields' show [B].
WIND—Olga Coelho, songs [C].
9:30—W51C—Women's Symphony hour.
WENR—Alec Templeton Time [B].
WCFL—News; the Korn Kobblers [B].
WIND—Nine-Thirty Edition.
WMAQ—Political talk.
9:35—WENR—News reports.
9:45—WMAQ—Elmer Davis reports [N].
WBBM—Elmer Davis reports [C].
WENR—Elmer Davis reports [B].
WIND—Elmer Davis reports [C].
WCFL—Elmer Davis reports [B].
10—W-G-N—Hugh Carson, songs.
W51C—Musical Highlights.
WMAQ—Fred Waring Time [N].
WBBM—I Love a Mystery [C].
WENR—Most Honored Music.
WIND—News; Symphonic hour.
WCFL, WEDC—News reports.
WGES—Italian Nocturne.
10:15—W-G-N—Chicago at Night, interviews.
WMAQ—Cleve Conway, news.
WBBM—So the Story Goes.
WEDC—Grace Marshall, Holl'd news.
WCFL—Dave Rose and orchestra.
10:30—W-G-N—News reports.
W51C—Concert Gaieties.
WENR—Dance Time.
WCFL—Music Lovers' program.
WBBM—Eugene Read, news.
WMAQ—Herbie Mintz, pianist.
WHFC—Irish program.
WGES—All-Slavic program.
10:45—W-G-N—Here's Hoople.
WENR—News; Random Rhythm.
WBBM—Ghost Shift; D. Bacal, org.
WMAQ—75 years of service.
11—W-G-N—News; Griff William's orch.
W51C—Evening Varieties.
WENR, WIND—News.
WSBC—Search for Missing Persons.
WGES—Treasury Star Parade.
WMAQ—News; Moment Musical.
11:05—WBBM—News; Osborne's orch. [C].
WIND—Music for Everybody.
11:15—WMAQ—Road to Danger, sketch.
WENR—Lou Breese's orchestra.
11:30—W-G-N—Freddy Nagel's orchestra.
WBBM—Charlie Wright's orch. [C].
WIND—Dance music [C].
WENR—Russ Morgan's orch., news.
WCFL—T. Dorsey's orch.; news [B].
11:45—WMAQ—Emil Coleman's orch. [N].
12—W-G-N—Eddy Howard's orchestra.
WENR—Music You Want.
WMAQ—Emile Petti's orchestra.
WBBM—News; Ray Pearl's orchestra.
WIND—News; The Night Watch.
12:30—W-G-N—Art Kassel's orchestra.
WENR—Cab Calloway's orch.; news.
WBBM—Boyd Raeburn's orchestra.
WMAQ—Pot Luck; news reports.
1:00—W-G-N—Gracie Barrie's orchesra.
WENR—Swing Shift to 3 a. m.
WIND—News; also 2, 3, 4, 5.
1:30—W-G-N—Late News Roundup.

ON SHORT WAVES

LONDON.

The following short wave programs may be heard over GSC, 9.58 meg., 31.32 m.; GSL, 6.1 meg., 49.10 m.

4:15 p. m., London Calling; 4:30, Front Line Family; 4:45, Latest News; 5, Men Behind Victory; 5:30, The War on Land; 5:45, News Analysis; 6:30, The Worker's Playtime; 7:30, Britain Speaks; 8:00, Headline and Views; 9:45, News Bulletins; 10:00, Radio Newsreel; 11:30, Late News.

ADOPT AA GUNS FOR USE AGAINST GROUND TARGETS

Train Crews to Turn Them on Armored Vehicles.

BY FRANK STURDY.

[Chicago Tribune Press Service.]

Camp Davis, Wilmington, N. C., March 25. — Anti-aircraft artillery crews are being trained to turn their high velocity guns on armored and mechanized ground troops, new tactics in this branch of the artillery.

Gunnery officers at the Camp Davis training base say the great striking power of the 90 mm. gun which is the pride of the unit will knock out any tank and is superior to the German 88 mm. weapon Rommel used with devastating effect against the British in his eastward drive last year.

A captured German 88 and an American 90 were fire tested recently at the Aberdeen proving grounds, the American gun proving faster firing and more accurate, officers said.

Power in High Velocity.

The power of the 90 mm. is in the velocity of its 23 pound high explosive shell, which travels nearly 3,000 feet a second. With the propelling charge and case, the complete round weighs more than 40 pounds. The average gun team can throw 18 of these projectiles each minute.

In training for ground target shooting, entirely different from their usual prey in the air, the AA gun crews work from emplacements covering a wooded area of the sort tanks might choose for an attack. Mechanical targets, silhouettes of tank size and shape, dodge across the firing area. They run on crooked, curving tracks to give the crews the sort of run they may expect from such vehicles.

All the complicated computations required in anti-aircraft fire are dropped for horizontal shooting. The targets move at 20 miles an hour instead of 250 and upward. Gunners aim their weapons like rifles, using telescopic sights on the barrels. Their shooting is remarkably accurate. Targets don't last long.

Trajectory Is Flat.

The shell travels so fast that pieces fly from the target almost the moment the gun blasts and recoils, it appears to observers. The great velocity gives a flat trajectory and limits the weapon to use in terrain where enemies cannot take cover behind hills. Shooting over obstacles at unseen targets must be left to the field artillery.

Traversing a full circle, the 90 mm. can be pointed against an attack from any direction. The muzzle can be raised 80 degrees, and lowered 5 degrees, from the horizontal.

Altho the gun already is highly mobile, the planning board here is striving to improve this quality by substituting a new prime mover for the heavy, four wheel drive truck now standard. The new mover is a huge, armored vehicle running like a tank on a full track. It will carry 100 men and a driver and ammunition and haul the gun thru mud, sand, and rough ground that would stop the truck mover. Its speed and certain other properties are still secret.

SENATE GROUP NAMED TO STUDY POST-WAR PLANS

Washington, D. C., March 25 (AP).—Chairman Tom Connally [D., Tex.] of the senate foreign relations committee today named a subcommittee of five Democrats, two Republicans, and a Progressive to study resolutions before congress for post-war international collaboration.

The subcommittee comprises: Senators Connally, Walter F. George [D., Ga.], Elbert D. Thomas [D., Utah], Alben W. Barkley [D., Ky.], Guy M. Gillette [D., Ia.], Robert M. La Follette [Prog., Wis.], Arthur H. Vandenberg [R., Mich.], and Wallace White [R., Me.].

Administration leaders were understood to be at work already on tentative drafts of a proposal which they are expected to offer as a substitute for a half dozen pending resolutions.

CHICAGO FLYER FOUND DEAD IN PLANE WRECKAGE

Victoria, Tex., March 25 (AP).—Two Foster field aviators, missing two days, were found dead in the wreckage of their plane.

They were 1st Lieutenants William G. Bright, 38 years old, of Chicago, and Lyman S. Sylvester, 33, Madison, Wis.

An army inquiry indicated the plane crashed March 23 in Colorado county, Texas, en route between Barksdale field, Shreveport, La., and Foster field.

Bright, former Chicago advertising man [C. E. Falls company], is survived by his widow and a daughter, Lynn Yoyce, 10, of 4060 Oakenwald avenue, Chicago. Sylvester's next of kin was listed as Mrs. Anna Sylvester, Madison.

The Inquiring Camera Girl

BY FREIDA ZYLSTRA.

[The Tribune will pay $5 for each interesting question submitted by a reader and used by The Tribune. Today's question was submitted by Florence Kulpinski, 3024 West 40th place.]

THE QUESTION.

What proverb is your favorite?

WHERE ASKED.

Michigan avenue and Washington streets.

THE ANSWERS.

Betty Bernower, student, Canton, O.—I've always been exaggerating the problems that I was going to have to meet; sometimes almost to the point of worrying about them. Then I heard the quotation: "Today is the tomorrow you worried about yesterday." Everything looks brighter now.

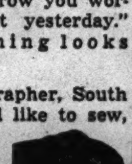

Esther Vance, stenographer, South Bend, Ind.—I never did like to sew, especially to mend things. The bit of philosophy that spares effort in that field is my favorite. It's "a stitch in time saves nine." And in expensive hosiery, especially nylon, it saves more than that.

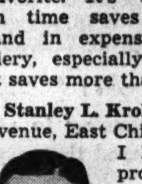

Stanley L. Krol, student, 5007 Walsh avenue, East Chicago, Ind.—At school I had a bad habit of procrastinating. I'd wait until the last day to write a theme and wouldn't start reviewing for an exam until the day before. Then I noticed a label on a notebook. It was, "Now or Never." I've made better grades since.

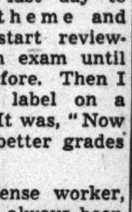

Dorothy Johnson, defense worker, Chesterton, Ind.—It has always been difficult for me to be neat and orderly and systematic. Whenever I can remember it I try to practice the saying, "Everything in its place and a place for everything." Now I usually know where to find what formerly was lost.

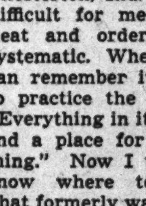

Patricia Daley, student, River Forest—I find it is much easier to get along with people if I keep in mind the quotation, "To err is human: to forgive, divine." It can be practiced in the smallest family groups and is going to be most adaptable for all the countries after the war is over.

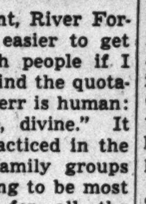

Manny Altman, manager cigar store, 4313 North Paulina street — The golden rule would never be broken if every one would practice the proverb, "Live and let live." It's an old one that my grandfather used to preach, and I've tried to apply it to every phase of social and business life.

SKOKIE SERVES ULTIMATUM ON CANAL BRIDGES

Unless the sanitary district of Chicago continues to maintain eight bridges over the canal in the villages of Skokie and Lincolnwood, as it has for 35 years, seven Niles township traffic arteries may be closed, Charles Wooster, Skokie counsel, told a subcommittee of the north area council of the Chicago Motor club at a meeting yesterday in the Edgewater Beach hotel.

The auto club group was named to seek a solution to the traffic problem involved after the sanitary district advised the villages it would cease lighting the bridges March 1. The date for shutting off the light subsequently was set back to April 15 to permit time to study the problem, and Ernst Buehler, counsel for the sanitary district, agreed yesterday to a delay until June 1.

The bridges involved are located at Devon and Touhy avenues, Howard, Oakton, Main, Dempster, Church, and Emerson streets. The Devon avenue bridge is in Chicago and Lincolnwood; the Touhy avenue bridge is partly in Lincolnwood and partly in Skokie. The Emerson street bridge is 72 per cent in Evanston and 28 per cent in Skokie. The five others are in Skokie.

ARMY VENEREAL DISEASE RATE ALMOST HALVED

Washington, D. C., March 25 (AP).—The army's venereal disease rate dropped almost 50 per cent in January, compared with the same month last year, the war department reported today. The rate this January was 25.2 cases for each 1,000 men, compared with 45 in January, 1942.

In over-all figures for a year, the department reported, 37.8 cases were found for each 1,000 men in 1942, while in the preceding year the rate was 40.5.

UNION LEFTISTS BOLT PROTEST ON RUSS EXECUTIONS

Radical Leaders Defy CIO and AFL Officials.

BY ROY GIBBONS.

[Chicago Tribune Press Service.]

New York, March 25.—Three national presidents of CIO unions, along with approximately 100 other left wing AFL and CIO officers and organizers, today joined in an open cleavage against their own leaders by opposing a mass memorial meeting scheduled here for next Tuesday to protest against soviet Russia's execution of Victor Alter and Henryk Ehrlich. The latter were Polish labor leaders put to death last December for alleged subversive activities hampering the war against Germany.

By their action, the left wing participants in today's fight definitely aligned themselves with New York's principal Communist trade unionists in the same struggle. In a sharply worded attack they accused their own leaders of "helping the Nazi enemy," and of being "agents and dupes of Dr. Goebbels," in what they characterized as "a treacherous attempt to aid the Nazi propaganda office."

Dubinsky Is Main Target.

Principal target of the attack is David Dubinsky, president of the AFL International Ladies Garment Workers' union, under whose auspices the meeting has been arranged.

The left wingers not only defended the executions but also the Moscow trials as "protective measures" that "have proved to be the salvation of all mankind."

Their statement was made public after the announcement that James B. Carey, CIO secretary, and William Green, AFL president, together with Sen. James M. Mead and others, will address the protest rally to be held in Mecca temple here.

3 Union Heads Sign.

The three CIO union presidents who signed the protest, which was issued in the name of Max Perlow as vice president of the CIO United Furniture Workers of America, are Joseph Seeley, president of the American Communications association, Ben Gold, head of the Fur Workers International union, and Abram Flaxer, head of the state, county, and municipal workers.

Others who signed it are M. Hedley Stone, treasurer of Joseph Curran's Communist ridden CIO National Maritime union, which is in almost complete control of east coast shipping, and Louis Weinstock, leader of Painters' District council 9, who was the principal AFL protestant.

Few Defend Executive.

Only the Daily Worker and Freiheit, official organs of American Communists, have defended the executions to date.

On March 17, the Daily Worker, in a front page editorial, ascribed the loss of Kharkov to a large extent to Dubinsky for organizing the Mecca meeting "just when the fate of Kharkov was being settled." The same paper also put some blame on Herbert Hoover, Norman Thomas, and William C. Bullitt, but held the meeting organizers "especially guilty."

Wendell Willkie, Green, and Philip Murray, CIO president, vainly sought to have Alter and Ehrlich freed. Execution of the pair was further protested by such left wing publications as the Nation and New Republic, and hundreds of protests were received from labor unions thruout the country, according to the Jewish labor committee here.

De Paul Calls for Radios of Any Sort for Classwork

A call for old radios, any style or in any condition, was issued yesterday by De Paul university in behalf of the army signal corps. The sets are needed, it was stated, for radio technicians studying on the De Paul campus.

WORLD'S MOST BEAUTIFUL MUSIC

(Finest Recordings)

Brought to You by Olson Rug Co.

ONE FULL HOUR

EVERY EVENING

"Music Lovers' Hour"

10:30 to 11:30 Over

WCFL

TONIGHT: Martha Overture by Von Flotow. A Dream of Love by Liszt. Parla Vals by Arditi—Miliza Korjus, vocalist. Belshazzar's Feast by Sibelius—London Symphony Orchestra. Lyric Suite by Grieg—Royal Albert Hall Orchestra. Oriental Prayer by Delibes—Miliza Korjus, vocalist.

Our 69th Year

OLSON RUG CO.

Largest Manufacturers of Rugs Selling Direct to Home

PHILCO CORPORATION INVITES YOU TO LISTEN TO

OUR SECRET WEAPON

TRUTH

Hear Rex Stout Expose AXIS LIES!

WBBM TONIGHT 6:15 P. M.

[ADVERTISMENT]

LISTEN TONIGHT

CHARLES CENTER

CASE

An Outstanding Chicago Lawyer Tells

"THE TRUTH ABOUT MACHINES"

WMAQ 9:30 P.M.

[ADVERTISMENT]

TONIGHT—HEAR GEORGE B.

McKIBBIN

Republican Candidate for MAYOR

"What YOU Pay for City Hall-Syndicate Rule"

WGN—6:45 P. M.

WIN ON THE HOME FRONT, TOO

NUTS AND JOLTS

By Bill Holman

No one has ever slipped a counterfeit coin over on the doctor yet.

RED CROSS PLANS TO SEND FOOD FOR WAR PRISONERS

Chicago Center Helps Box Supplies for Abroad.

BY MONICA ADLARD.

If hopes and plans of the American Red Cross materialize, allied prisoners of war in German and Italian camps will receive twice monthly boxes of food and miscellaneous items to bring new hope and strength to underfed and disheartened prisoners.

A study of the content of these boxes gives the American family still another reason for cheerfully foregoing their accustomed amounts of cheese, meats, fats, and other rationed foods. Each box contains 15 items totalling 11 pounds: dried prunes, powdered milk, K-2 biscuits [concentrated, nutritious, and surprisingly delicious], oleomargarine, canned salmon, corned beef, concentrated coffee powder, spiced luncheon meat, liver paste, concentrated orange juice, American cheese, sugar cubes, cigarettes, hand soap, and emergency ration chocolate, containing 600 calories in the 4 ounce package. The concentrated foods and other items included in the boxes are paid for by the War Department, and the cardboard boxes, office space, and help are supplied by the Red Cross.

Open Chicago Center.

Last week a center was opened in Chicago, at 349 West Ontario street, to pack and ship these "Prisoners of War," as they are called. Under the direction of Mrs. Joseph E. Magnus and supervision of Mrs. James A. Cathcart, head of all Chicago Red Cross volunteer services, the Chicago center is doing a typically efficient job.

A shift of 65 workers, principally volunteer help, turns out the amazing total of 4,000 boxes a day on a two hour morning shift. On April 5, when a second shift is to be added, 8,000 boxes daily will be sent on their way. A conveyor aids the work of the volunteers by passing the boxes rapidly along to an electric sealing machine. Four packages then go into a carton and the cartons are immediately put into box cars for shipment.

Two Other Centers.

Other packaging centers are located at Philadelphia and New York. A center about to be set up in San Francisco was never put into operation because the Japanese government would not promise safe passage thru their waters. The other axis powers have guaranteed passage on the Atlantic, and because of safe delivery of the Christmas boxes to prisoners in German camps, the Red Cross feels hopeful of the fate of "Prisoners of War." Boxes are delivered to a point just outside Geneva where they are handled and distributed by the International Red Cross.

Keep Cheese Fresh.

Cheese will retain its freshness if it is wrapped in a cloth dampened with vinegar, then stored in a cool place.

HAROLD Teen — Sabotage

TODAY'S $5 PRIZE RECIPE

Kidney Bean Casserole.

[Serves six.]

½ pound dried kidney beans
1½ cups sliced apples
2 large onions, thinly sliced
6 or 8 thin slices salt pork or bacon
¾ cup tomato juice or sauce
½ cup brown sugar
1½ teaspoons salt
¼ teaspoon pepper

Wash and pick over beans carefully. Soak overnight in cold water. In morning cover and simmer slowly for one hour. Add more water during cooking, if necessary. Drain, reserving ½ cup of the cooking liquid. Place half the beans in a large casserole and top with half the sliced apples then half the onion and half the salt pork. Repeat layers. Mix together the ½ cup reserved liquid, tomato juice, sugar, salt, and pepper and pour over all. Bake in a moderate [350 degrees] oven for 2 hours.

MRS. RUPP,
St. Patrick, Mo.

Send your favorite recipe to: Recipe Contest, Chicago Tribune.

Calavo-Cocktail Salad Quickly Made and Served

Try a calavo-cocktail salad made by slicing off both ends of the calavo. Force seed thru bottom end and peel. Stand calavo upright and fill hollow with your favorite combination of diced fruits, fowl, or seafood. Calavo diced from the ends may be included in the combination. Serve the salad on lettuce leaf, with the dressing in a separate bowl.

Wrap Fish in Wax Paper to Stop Icebox Odors

To prevent the odor of fish from penetrating other foods, the fish should be wrapped in moistureproof paper, or placed in a tightly covered dish and stored in the coldest part of the refrigerator. Ice should not come directly in contact with fish that has a large cut surface for it will draw out the soluble proteins, minerals, and flavors from the fish.

Crusts from Old Bread Make French Toast Bars

To prepare French Toast Bars trim crusts from six slices day-old bread. Halve each slice lengthwise. Beat 3 eggs lightly and add ½ teaspoon salt. Crush 1½ cups corn flakes to make coarse crumbs. Dip each piece of bread in egg and roll in crumbs. Fry in shallow hot fat until golden brown. Sprinkle with powdered sugar and serve at once.

How to Make Zippy Sauce to Serve with Oysters

Serve raw oysters in a zippy sauce for the cocktail course. For each serving use 6 small oysters, 2 teaspoons lemon juice, 1 teaspoon Worcestershire sauce, 2 tablespoons catsup, a dash of tabasco sauce, 1 tablespoon horseradish, ⅛ teaspoon salt and ½ teaspoon sugar. Combine ingredients thoroly and serve ice cold.

Lemon Hollandaise Sauce Good with Fish, Vegetable

Lemon Hollandaise sauce is equally good with fish or vegetables. To prepare the sauce heat 1 tablespoon salad oil in the top of a double boiler. Combine 2 tablespoons flour and 1 cup milk, cook over low heat, stirring until thick. Add to oil in double boiler slowly, stirring constantly. Add 3 more tablespoons oil, stir well. Remove from heat. Stir in 1 teaspoon salt, ½ teaspoon paprika, and 3 tablespoons lemon juice. Beat in thoroly, 2 egg yolks, one at a time. Reheat slowly, stirring constantly. Do not overcook. If sauce separates add 1 teaspoon cold water and stir well. Serve hot.

EXTRA
NOW 9000 UNITS OF VITAMIN "A" PER POUND

● Choose Durkee's for a full-flavored spread for bread—and get 9,000 U.S.P. units of Vitamin A per pound as a bonus! Discover, too, *how much better* cooked, baked and fried foods taste when prepared with Durkee's!

DURKEE'S
VITAMIN A ENRICHED
MARGARINE

Ration Pointers

Savoy Tomato Juice—that's the drink for pleasure and nutrition! Don't experiment, when every food penny counts.

In Savoy Tomato Juice there's the fine true flavor—of big sun-ripened tomatoes, raised to perfection from choice pedigreed seed.

When you're shopping so carefully . . . when you are limited in what you can get—rely on the big Savoy line of highest quality, nutritious foods.

STEELE-WEDELES CO.
FOR OVER 80 YEARS
CHICAGO

It's flavored! It's whole wheat!
It's the Spoonful of Fitness
. . . that's fun to eat!

A flavor-mellowed cereal! The wonderful flavor is baked right in. In a taste test 4 out of 5 were sincerely enthusiastic about this new taste thrill. You will be, too!

Tender spoon-sized morsels! The most convenient cereal to serve. And every time you dip into a bowl of Shreddies you bring up a perfect-sized spoonful of tender, crunchy goodness.

GET GOING RIGHT, EAT SHREDDIES! Every bite of Shreddies is not only delicious but truly nourishing. It's made from 100% whole wheat.

"SHREDDIES" is an exclusive product of NABISCO . . . NATIONAL BISCUIT COMPANY

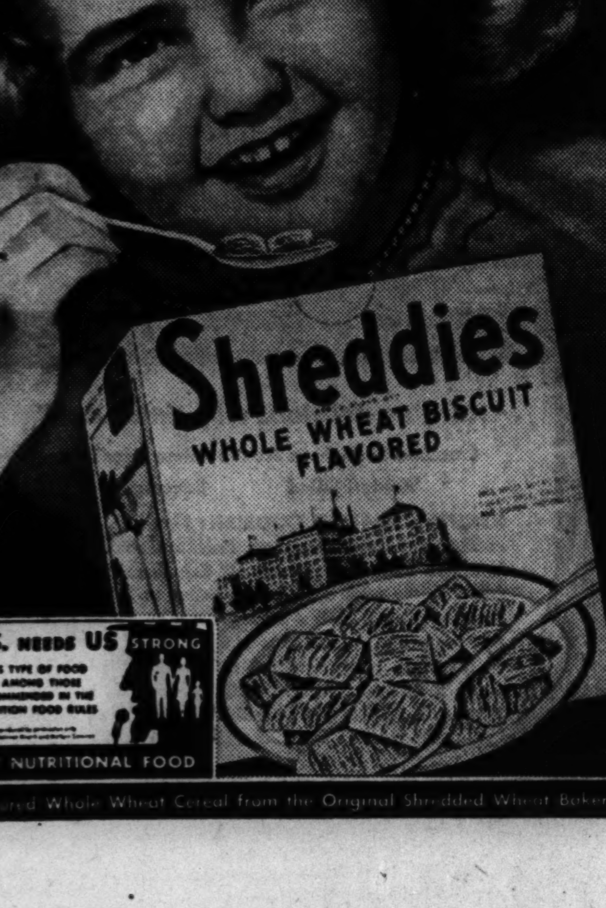

HOW TO TURN 16 RED RATION POINTS INTO 21 HEARTY MEALS!

IT'S EASY! Clip this full week's menu for a family of four. Follow these 4 point-saving hints!

1 **BUY ONLY TWO FATS**—Save butter for table use; use point-thrifty CRISCO for ALL your cooking. You save points.

2 **USE ONLY ONE SHORTENING FOR COOKING.** You simplify your meal-planning when you use all-purpose Crisco. Crisco gives lighter cakes; tender hot breads; flaky pie crust. It makes delicious sauces, gravies, casseroles. And Crisco gives you crisp, light fried foods—so digestible even children may eat them.

3 **MAKE FATS STRETCH**—Crisco goes further. You can fry with the same Crisco over and over again—it won't carry flavors from one food to another.

4 **DON'T RISK WASTEFUL COOKING FAILURES**—You can depend on creamy, all-vegetable Crisco for good luck with all your baking and frying.

DON'T SKIMP ON FATS!
You want them for good eating; you need them for energy!

● Without fats, meals would be dull, unsatisfying. Think of all the tempting dishes you make with Crisco . . . delicious cakes, pies, casseroles, digestible fried things!

● Foods prepared with fat not only taste better; but are more satisfying. Fried potatoes "stick to your ribs" longer than plain boiled ones do.

● Authorities say fats are your richest energy food. Point-thrifty Crisco gives you 2 to 3 times the energy of bread or lean meat.

● Pure, all-vegetable Crisco is easy to digest—doctors tell you that.

Rationing Information approved by Office of Price Administration

Good, well-balanced meals within your Ration Budget. Box below tells points needed for family of four.

	BREAKFAST	LUNCH or SUPPER	DINNER	TRY THESE TIMELY NEW CRISCO RECIPES
SUNDAY	Oranges, French Toast, Jelly, Coffee	Devilled Egg & Pickled Beet Salad, Honey Nut Biscuits • Jam, Assorted Cookies and Fruit	Roast Chicken with Stuffing, Roast Potatoes, Green Beans, Candied Carrots, Layer Cake • Ice Cream	**HONEY NUT BISCUITS** ⅓ cup chopped nuts, ⅓ cup honey, 2 tbs. melted Crisco, 2 cups flour, 4 tsps. baking powder, 1 tsp. salt, 4 tbs. Crisco, ¾ cup milk. Mix nuts, honey and melted Crisco; place in muffin pans. Sift together flour, baking powder, salt. Cut in Crisco. Stir in milk. Drop dough in muffin pans. Bake in hot oven (425° F.) 12-15 minutes. Turn out while hot. Makes 10 delicious Crisco biscuits.
MONDAY	Applesauce, Farina and Milk, Toast, Jelly	Fried or Grilled Cheese Sandwiches, Milk, Tangerines	Chicken & Rice Cutlets, Gravy Sauce, Fresh Peas, Cole Slaw, Layer Cake	**CHICKEN AND RICE CUTLETS** 2 tbs. Crisco, 4 tbs. flour, ½ tsp. salt, ¼ tsp. pepper, 1 cup milk, 1 egg, 1 cup boiled rice, 1 cup chopped left-over chicken. Melt Crisco; blend with flour and seasonings. Slowly stir in milk. Cook till thick. Stir in beaten egg. Remove from heat. Mix with rice and chicken. Spread in shallow pan; chill till stiff. Cut with biscuit cutter. Roll in crumbs, then dip in egg diluted with water, then in crumbs. Pan-fry in enough hot Crisco to generously cover skillet until cutlets are brown. And they're digestible!
TUESDAY	Oranges, Cornflakes, Bacon, Toast, Butter, Coffee	Chicken Soup with Noodles, Peanut Butter and Jelly Sandwiches, Assorted Cookies	Pot Roast, Carrots, Onions, Potatoes, Green Salad, Deep Dish Apple Pie	**DEEP DISH APPLE PIE** CRISCO PASTRY: Mix 1½ cups sifted flour with ½ tsp. salt. *Remove* ¼ cup of this flour to small bowl. To it add 3 tbs. water. . . . Stir to a paste! To dry flour add ½ cup Crisco; cut in until pieces are size of small peas. Scrape *all* flour-paste into Crisco-mix. Mix thoroughly until dough comes together and can be shaped into a ball. Roll out ⅛ inch thick. Fill deep baking dish to rim with 6-8 tart apples, peeled and sliced, 1 tb. tapioca, ½ cup corn syrup, ½ cup sugar, 1 tsp. nutmeg. Cover with pastry top; slash and crimp edges. Bake in hot oven (425° F.) 10 min.; reduce to 375° F. for 20-25 minutes.
WEDNESDAY	Stewed Rhubarb, Oatmeal and Milk, Toast, Beverage	Pot Roast Sandwiches, Lettuce, Cup Custard	Lamb & Carrot Balls, Hash Brown Potatoes, Fresh Asparagus, Cottage Pudding, Fresh Lemon Sauce	**LAMB AND CARROT BALLS** 1 lb. ground lamb, 2 cups ground raw carrots, 1 egg, 1 tsp. salt, ⅛ tsp. pepper, 2 tsps. minced onion, Crisco for frying. Grind carrots and mix with lamb. Add egg and seasonings. Shape into balls. Roll in flour. Fry in 2 tbs. hot Crisco till brown on both sides. Cover skillet; fry slowly 10 min. THRIFTY CHANGES: Use veal or beef, or left-over lamb.
THURSDAY	Oranges, Bacon and Eggs, Toast, Butter	Potato-and-Egg Omelet, Rolls, Jelly, Baked Apples	Liver Loaf, Fresh Spinach, Home-Baked Dried Limas, Lettuce • Russian Dressing, Rice Pudding	**LIVER LOAF** 1½ lbs. beef liver, 1½ cups dry bread crumbs, 1 egg, 1 tsp. salt, ¼ tsp. pepper, 3 tbs. minced onion, 3 tbs. parsley, 2 tbs. melted Crisco. Let liver stand in boiling water 5 minutes; drain; chop. Mix in all other ingredients except Crisco. Shape into loaf. Place in baking dish. Brush top with melted Crisco. Pour in 1½ cups water. Bake in moderate oven (350° F.) about 1 hour—baste occasionally.
FRIDAY	Grapefruit, Shredded Wheat, Toast • Butter, Beverage	Fried Mush, Fried Apple Rings • Jelly, Assorted Cookies, Tangerines	Fried Rolled Stuffed Fish Fillets, String Beans, Parsley Potatoes, Cottage Cheese and Lettuce Salad, Package Pudding Dessert	**FRIED ROLLED STUFFED FISH FILLETS** Split 2 fillets (about 1 lb.) in half down center vein. Spread thinly with stuffing. Roll up like jelly roll. Secure with toothpicks. Coat with flour. Heat enough Crisco to cover bottom of skillet. Pan-fry rolls until browned and thoroughly cooked. SAVORY STUFFING: Mix 1 cup fine dry bread crumbs with 2 tbs. each of minced onion, parsley and melted Crisco. Season to taste.
SATURDAY	Applesauce, Oatmeal with Milk, Toast • Jelly, Beverage	Fried Liver Loaf and Fried Potatoes, Milk, Fresh Fruit Cup	Hamburger Dinner Pie, Cabbage Salad, Jello	**HAMBURGER PIE** Brown 1½ lbs. hamburger and 2 tbs. onion in 2 tbs. melted Crisco. Combine 2½ cups cooked dried lima beans with 1 can concentrated tomato soup. Season to taste. Pour into baking dish. Cover with meat mixture and top with biscuit slices. Bake in hot oven (400° F.) until biscuits are baked (about 20 minutes). BISCUIT SLICES: Use Sunday's recipe for biscuit dough. Roll dough ½" thick on lightly floured board. Spread with 2 tbs. catsup; roll up like jelly roll. Cut in slices ¾" thick. Place cut side up on top of meat mixture.

ALL MEASUREMENTS LEVEL.

Budget your points by the week. Shop early. If any foods above are not obtainable, substitute other foods of equal point value.

CRISCO ALL-VEGETABLE SHORTENING
For every cooking use—it's point-thrifty!

Here's what you buy—here's your ration bill

	LBS.	PTS.		LBS.	PTS.
Chuck Roast	3	18	Bacon	½	4
Lamb	1	5	Crisco	2	10
Beef Liver	1½	9	Butter	1	8*
Hamburger	1½	8	Cheese	¼	2

*If Margarine is used, you save 3 points.

TOTAL—64 POINTS (FOR FAMILY OF FOUR—16 POINTS EACH)

"Man Snatcher"

By Nina Wilcox Putnam

Copyright: 1943: By Ines Eliot

INSTALMENT XXIII.

FUGITIVE.

"Danny Mullen there?" Mary Jo called. The man detached himself from the shadows against the wall and came out to the gate.

"Yeh! What is it?"

"I'm Mrs. Laurence. It's about my pineapples. Can I speak to you a minute?"

He came out to the curb and leaned against the front door of the car. There was a smell of sweat and cheap tobacco about him and there was a scar on his face, as tho at some time he had been in a bad accident or a fight.

"What's about those pines?" he said aggressively. "That Chink! I'm quittin' tonight." Mary Jo's heart sank. If Danny was quitting she did not know where else to go for help.

"That's too bad," she said. "I didn't really want to talk about the fruit—I was hoping you could take a package up for me tonight."

"O, that's okay!" Danny was amiable enough now. "I don't quit until I get to the other end. I'm turning over the route to Chan's new driver for the return trip after I hit Miami."

"And you're not coming back here?"

"No, ma'am! I'm takin' over a new stretch—straight freight, Miami to Washington, D. C. I could take your package. What kind is it?"

"It's—human," said Mary Jo. "A friend. We'd pay, of course."

"Something on the quiet, eh?" he said. "Well, I dunno about that. How far's he want to go?"

"Far as you can take him, I expect. He'll be glad to get somewhere near Baltimore."

"Too dangerous. On this old job, far as Miami, I don't mind. But from then on it'll be different. Too many inspectors. What'll he pay?"

"Ten dollars?"

She knew it was not enough, but it was wise to start low. By the time she had persuaded Danny to take Bergen as far as he could with safety to himself she had also agreed to part with twenty out of her thirty dollars. He told her where he could pick Culver up.

"At Fannie's place, at 12 o'clock. Know it? Well, it's 30 miles up, near the end of Pine Key. Little dump, sells gas and beer. Fannie's okay. She's a Conch, runs her own place. Can you get this feller out there?"

"I'll have to."

"Okay, then! Tell him to have the dough ready. How'll he know me?"

"He knows the truck."

"That's good. Don't tell me his name, then I never heard of him, see? In case anybody was to ask."

"Maybe you'd like to know you're doing more than one person a good turn when you're doing this, Danny."

"Aw! The twenty'll do me a good turn, too. And anybody in this town is glad to oblige you, Mrs. Laurence!"

"Thanks, Danny. You be careful now, how you ride that buckin' horsepower on the new run. There's no use having a $20 bill unless you got a sound neck left to pour it down."

"You said it!"

He turned and walked back toward the old shiplike house, the radio still blaring at him.

"Jittery, encircled and embargoed Japan does not dare to face the possibility of war . . ."

Mary Jo was glad to get out of the rather sinister street and away from this dark, crude man with his scarred face and his casual acceptance of a bribe. He made her realize how completely she, herself, was a party to this law breaking business. Up to this point it had just been talk. Now she was in it. She could be arrested for what she was doing. But it would be worth even that if only Culver could be got out of Pop's way.

Back at the house there had been no disturbance and by a quarter to 11 o'clock Culver Bergen was ready to go. Mary Jo had given him her money and Tony had loaned him a small overnight case in which to put a few necessities. Then just as they were about to leave Button came stumbling home, saturated with sleep.

"There was only one feature," he complained, "and it went on over and over, too much."

Maisie was sitting with her arm locked thru her husband's in a sudden dramatization of wifely affection and made no move, so Mary Jo hurried the child off to bed. When she had tucked him in and heard his prayers she went to the stairhead and called his father.

"Don't you want to kiss him goodby?" she asked as Culver came up the stairs.

Bergen went into the bedroom and learned over the cot where Button lay.

"What did you come for?" Button asked, looking up in surprise. Bergen hesitated.

"I came to kiss you good night," he said awkwardly.

"You never did before!" Button's eyes were wide and wary. "Boys don't kiss good night."

"How about shaking hands, then?" Bergen's voice was uncertain. Button seemed to sense that there was something out of the usual in the air and held out his sensitive little hand.

"Shake, pardner!" he quavered. "That's the way they talked in the picture," he added informatively.

Bergen took his son's hand in his and then impulsively bent over and kissed him. The little arms flew up and held the man tightly in a sudden outburst of long pentup affection.

'Gee, but I love you, Pa!" Button whispered. "Don't let's us forget about that again, will we?"

"We—I won't ever forget, son."

"Good night, Pa!"

"Good night, Button."

Mary Jo turned away her head so as not to see Bergen's face as they went downstairs.

Tony backed the car into the side yard and when he had made sure there was no one in sight Culver came out and got into the tonneau, crouching on the floor while Mary Jo spread a light rug over him and his small bag.

"It's just until we get out of town," she explained. "Maisie and I will sit in front with Tony, and we're going to drive slowly as if we were out for the air."

They drove off then, the two women making a pretense of keeping up a casual conversation. Tony took the quieter streets and soon they all fell silent. Every time another car came in sight Mary Jo tightened with alarm, painfully conscious of that bundle there in the back. Every figure moving along under the shadows of the trees looked like Pop and the sleepless town was full of menace. As they passed the Convent of St. Mary the chimes rang out in austere dissonance. It was a quarter past 11 already. Button's return had delayed them dangerously, and Danny might not wait. Would Tony never get them across the first bridge to where he could step on the gas?

They slid along past the last of the filling stations and the development Waterman had built. It stood white and ghostly and silent in the soft blackness. Then they were around the end of the boulevard, and the first bridge lay ahead. A figure in the headlights and Mary Jo's heart skipped a beat, for the man looked like a deputy. But as they came nearer he proved to be only a soldier sitting there with a girl. The car slid by in safety and a little further up the road Tony called to Culver.

"No need for smothering under that thing any more," he said. "You can duck if you see another car coming."

Culver sat up on the rear seat and lit a cigaret. Then none of them spoke much and Tony speeded up the car, his headlights picking up the weird, stunted wild growth of the lower keys and uncovering the long narrow succession of bridges which flashed onto the vision with blinking, dramatic unexpectedness, vivid and straight and almost interminable. Under them the opalescent water was black and occasionally broken by the stir of frightened mullet as some big fish darted in pursuit. There was no moon but overhead the dust of a billion stars sealed the sky and the windless night was full of the heavy scent of sunsoaked pine and wild coffee.

Mary Jo began watching the speedometer anxiously. They had still five miles to go.

"Will we make it?" she asked Tony.

"Sure we'll make it."

Tony took a curve on tires which screamed protest, straightened the car just in time and there at last was the lonely sign they were looking for. It winked and vanished and flared again, far in the distance. From its importance in the darkness it seemed as tho it must identify a community. But when they finally drew up in front of Fannie's it proved to be a sordid one story shack with walls of mosquito netting flanked by a pair of ill-kept gasoline tanks. They got out of the car and went inside. An enormously fat woman in a bright pink dress was languidly brushing the counter with a cloth and looked up with a nod as they entered.

[Continued tomorrow.]

Oven Cooked Dinner Calls for Baking of Vegetables

When you're planning an oven cooked dinner, put the vegetables into the oven just in time to be baked when the meat is done. Baked potatoes are a standby, and baked tomatoes, squash, and onions are also favorites. Whole carrots put in a casserole with just enough water to cover the bottom of the dish, or celery cut into ½ inch pieces with the addition of a little milk are good ideas for the oven dinner, too.

RECIPES BANISH ALL GUESSWORK IN HOME BAKING

Many Kinds of Bread Are Easy to Make.

It takes only a minute or two to slice your bakery bread and bring it to the table but there's a feeling of pride and satisfaction in turning out a tender crusted loaf of homemade bread that offers recompense for the precious time you've spent in preparing it.

Reliable recipes have taken the guesswork out of home baking and the knack for mixing and kneading yeast doughs can be acquired with a few practice sessions. Follow directions carefully and don't be overgenerous with the flour during the kneading process. Add only a small amount at a time if the dough seems sticky.

You'll find plenty of carefully tested recipes for yeast breads [and quick breads, too] along with explicit directions for their preparation in Mary Meade's booklet, "Better Homemade Breads and Rolls." Write to Mary Meade, Tribune Tower, for the booklet, inclosing 25 cents in stamps, or pick it up at the Public Service offices, 1 South Dearborn street, and in the Tribune Tower lobby, for 20 cents.

White Bread.

[Two loaves.]

- 1 cake yeast
- 1½ tablespoons sugar
- 1⅔ cups scalded milk or milk and water
- 2 teaspoons salt
- 1 tablespoon melted fat
- 5 cups enriched flour [approximately]

Crumble yeast into a bowl, add sugar and let stand until liquefied. Add lukewarm milk, salt, and fat. Add flour and work in thoroly with the hands. Knead in the bowl or on a lightly floured board until dough is smooth and elastic. Round it up, grease the surface, and let rise in a covered bowl until double in bulk. Knead down, round up, and let rise a second time until double. Divide into two parts and let stand 10 minutes on a lightly floured board, covering to prevent cooling and crusting. Shape into loaves and place in greased pans. Let rise until pans are well filled, and bake at 450 degrees for 15 minutes. Reduce heat and bake at 375 degrees for 30 to 40 minutes longer.

Dark Rye Bread.

[Two 9 inch round loaves.]

- 1 cake yeast
- 3¼ cups lukewarm water
- 2 tablespoons molasses
- 1½ tablespoons salt
- 1 teaspoon caraway seed
- 2¼ quarts rye wheat flour [9 cups]

Dissolve yeast in ¼ cup water. Add remaining warm water, molasses, salt, and caraway seed. Add enough flour to make a fairly stiff dough. Knead dough on a lightly floured board until smooth and elastic. Round it up into a ball, placed in a greased bowl and cover. Let rise about two hours in a warm place, or until the bulk has doubled. Plunge hand into dough and fold it over from sides to center, reducing it to its original bulk. Let rise for half an hour longer. Punch down, knead slightly, and shape into loaves. A single long loaf may be made if desired. Place in greased pans and let rise until light. Pierce dough every inch or two with the tip of a sharp knife. Moisten loaves with water. Bake at 425 degrees for 50-60 minutes.

Graham or Whole Wheat Bread.

[Two loaves.]

- 1 cake yeast
- 4 tablespoons brown sugar or molasses
- 1 cup lukewarm water
- 1 cup milk, scalded
- 2 tablespoons melted fat
- 2 teaspoons salt
- 4 cups graham or whole wheat flour
- 1 cup sifted white flour

Soften yeast and sugar or molasses in lukewarm water. Add milk, which has been cooled to lukewarm, fat, and salt. Add flour gradually, using enough to make a soft dough which can be handled easily. Knead thoroly, pushing the dough away from you with the palms of the hands, giving it a quarter turn and repeating the process until the dough stiffens enough to become elastic. When it has been kneaded sufficiently it will not stick to the board. Round up the dough, place it in a greased bowl, cover, and let rise in a warm place [82 degrees F.] for about two hours, or until doubled in bulk. Punch down, divide into loaves. Place in well greased loaf pans, cover, and let rise again for about an hour, or until light. Bake at 400 degrees for an hour.

If there is time, a second rising in the bowl is advisable. Punch down the dough, round it up again and let it rise until doubled a second time before shaping the loaves.

Brown Nut Bread.

[Two small loaves.]

- ½ cup boiling water
- 2 tablespoons sugar or honey
- ⅓ teaspoon salt
- 2 tablespoons shortening
- 1 cake compressed yeast
- ¼ cup lukewarm water
- 1 egg
- ¾ cup evaporated milk
- ¼ cup chopped pecans
- ¼ cup chopped dates, raisins, or figs
- 1½ cups whole wheat flour
- 2 cups sifted, enriched flour

Pour boiling water over sugar, salt, and shortening. Dissolve yeast in the lukewarm water. Beat egg. Add milk. Combine mixtures. Add pecans and dates, then the flours, and knead gently until dough is smooth and elastic. Place dough in greased bowl and let rise until doubled in bulk, about two hours. Knead again lightly; shape into loaves and place in greased bread pans. Cover and let rise until doubled in bulk again. Bake in a moderately hot oven, 375 degrees, until done, about 45 minutes.

Sherried Chicken Custards

For extra special luncheon or supper fare, serve sherried chicken custards with green beans and noodles (lightly buttered!). Scald ¾ cup concentrated chicken broth with 1 cup milk and ¼ cup sherry wine. Stir into 3 beaten eggs; add 1½ teaspoons salt and 2 cups diced cooked chicken. Pour into greased custard cups, set cups in pan of hot water, and bake in 350 degree Fahrenheit oven for 40 minutes, or until a knife inserted comes out clean. Serve hot.

Mary Meade's Daily Food Bulletin

PROCESSED FOODS: 48 points in A, B, C blue stamps, good thru March 31; 48 points in D, E, F blue stamps good thru April 30.

SUGAR: Coupon No. 12, 5 pounds, good thru May 31.

COFFEE: Coupon No. 26, 1 pound, good thru April 25.

MEATS, CHEESE, FATS: Rationing starts March 29.

FATS, BUTTER, OILS: Sales frozen until March 29.

PEANUT HERMITS SIMPLE TO MAKE FOR COOKIE JAR

If the cooky jar is empty again, heap it full of these crispy nut cookies. They're easy to make and easy to eat, too, but one batch should last for several days.

Peanut Hermits.

[Seven and one-half dozen 2 inch cookies.]

- ½ cup shortening
- ⅔ cup sugar
- 1 egg
- 1 cup molasses
- 3 cups sifted enriched flour
- ¾ teaspoon soda
- 3 teaspoons baking powder
- 1 teaspoon cinnamon
- 1 teaspoon cloves
- ½ teaspoon salt
- ¾ cup sour milk or buttermilk
- 1 cup chopped peanuts

Cream together shortening and sugar. Add egg and beat well. Add molasses and mix thoroly. Sift together flour, soda, baking powder, cinnamon, cloves, and salt. Add to creamed mixture alternately with milk. Add peanuts. Drop by teaspoonfuls on greased baking sheet. Bake in hot oven, 400 degrees, for about 10 minutes.

MANY TREASURES OFFERED IN BOOK OF PRIZE RECIPES

"Prize Winning Recipes" is the name of Mary Meade's newest cookery book. This handsomely covered book contains more than 150 recipes included in the first six months of the recipe contest. Some real treasures are included.

Send 30 cents in stamps to Mary Meade, Chicago Tribune, and "Prize Winning Recipes" will be sent to you. Or pick up a copy at one of the Tribune Public Service offices, 1 South Dearborn street or Tribune Tower for 25 cents.

HINTS OFFERED ON HOW TO FIND A PRIZE RECIPE

Time Savers and Salads Among Favorites.

Nobody can foretell just which recipe will win the $5 prize awarded daily in the Chicago Tribune contest. But it is possible to tell you what kind of a recipe is most likely to be in the money.

First, recipes that don't call for very much rationed food [or other foods that are hard to get] naturally will be the most eligible.

Time saving recipes always will receive special attention. These are busy times and every cook is searching for good all-in-one-dish recipes and simple desserts.

With more women packing lunches these days, sandwich spreads and packable salads and desserts rate high. There'll be less cheese and meat to go into sandwiches from now on, so that a sandwich filling that uses neither should be an almost sure winner.

Salads of the everyday garden variety are always in demand. There never have been enough of these salad entries in the contest. Unusual [but not too laborious] methods of preparing fresh vegetables also are welcomed by the contest editor.

Of course your recipe will be a mouth-watering one and will be absolutely reliable. Read these rules and follow them carefully when you get ready to submit your contest entry. There's a $5 award daily, you know.

How to Enter Recipe Contest.

1. Select any good, tried-and-true recipe that is well liked by your family and friends, and that uses rationed and restricted foods economically.

2. Check the ingredients to be sure that all measurements are standard and level.

3. Check the directions for correct time and temperature, size of baking pan, number of servings and similar information.

4. Type or write your recipe legibly, listing ingredients in the order of use and giving clear, complete directions.

5. Print your name and address on each sheet of paper.

6. Address your entry to Recipe Contest, CHICAGO TRIBUNE.

All entries become the property of THE CHICAGO TRIBUNE.

Ground Peanuts Are Useful as Topping for Cup Cakes

Keep a jar of ground peanuts on hand to add to muffins, waffles, quickbreads, and cookies. Combine the peanuts with a small amount of sugar and cinnamon when you want a simple topping for cup cakes and coffee cakes, or use them as a filling for yeast rolls. Greens are good, too, when cooked with plain or salted chopped nuts.

BUY WAR STAMPS

NO SUGAR NEEDED

FOR THE BEST DESSERT YOU EVER TASTED!

KOSTO PUDDINGS CHOCOLATE—VANILLIN BUTTERSCOTCH

Flavor Magic for all
MEATS
★ A happy answer to the under par flavor of some of our present day meats.
10c
Griffith's
ROASTMEAT ★
★ SEASONING

SMITTY

Open Season

Federal Educator to Speak on W-G-N Farm Program

Elmer Rowley, supervisor of the federal bureau of vocational education for the Joliet district, will be guest speaker on the W-G-N program, The Farmer Speaks Up, conducted by Gail Compton, farm editor of THE TRIBUNE, at noon tomorrow. Kenneth Lauffer, a Lockport farmer, and John Ruthenbeck of Joliet, also a farmer, will tell of the benefits they have received from the government farm school.

LENTEN MENU
Mrs. Grass' Vegetable Noodle Soup
Baked Halibut
Whipped Potatoes
Green Beans
Cabbage Salad
Sliced Peaches Beverage
MRS. GRASS' NOODLE SOUP

Buy War Bonds and Stamps

LUNCHEON DISHES FOR LITTLE MEAT TO GO LONG WAY

Dried Beef Soup Good With Raw Salad.

A little meat goes a long way towards making these tempting dishes substantial enough for hearty luncheon appetites. Serve the piping hot soup with a crisp, raw vegetable salad and let carrot sticks and celery curls accompany the curried rice.

Dried Beef Luncheon Soup.

[Serves six.]

3½ or 4 ounces of dried beef
4 medium potatoes
1 quart water
1 teaspoon salt
⅛ teaspoon pepper
3 tablespoons butter
¼ cup chopped onion
3 cups milk

Peel potatoes and cut in tiny cubes. Cover with boiling water, salt and pepper. Let cook gently until potatoes are tender. Meanwhile, place butter in small saucepan, add chopped onion and beef broken into small pieces. Let cook gently until beef is frizzled and onion is clear. Combine with potatoes and milk and the beef-onion mixture and cook gently for 10 minutes. Serve at once.

Dried Beef Curry on Rice.

[Serves four or five.]

3½ or 4 ounces dried beef
¼ cup butter
¼ cup flour
2½ cups milk
⅛ teaspoon curry powder
2 cups hot boiled rice

Break beef in pieces and cook in butter until lightly frizzled. Add flour, then stir in milk until thickened. Add curry powder and serve hot over freshly boiled rice.

Cover Fish with Butter to Avoid Cooking Odors

To avoid unpleasant odors when cooking fish, cover the fish with browned butter or sprinkle with lemon juice. Fish odors will disappear from cooking utensils if 2 tablespoons of ammonia are added to the dish water.

How to Keep Egg Yolks.

Leftover egg yolks, if unbroken, can be covered with water and kept in the refrigerator for several days. If broken, put them in a covered jar and use as soon as possible.

Mary Meade's Market Basket

(Surveying week-end food costs in Chicago.)

	Low priced.	Moderately priced.	High priced.
FISH	Buffalo fish, carp, lake herring, sheepshead.	Yellow pike, pickerel, lingcod, frozen halibut, frozen salmon, soupfin shark.	Lake trout, catfish, bullheads, whitefish, perch, oysters, clams.
FRUITS	Grapefruit, Florida oranges [low to moderate].	Rhubarb, eastern apples, avocados, lemons.	Western apples and pears, California oranges, pineapple.
VEGETABLES	Carrots, lettuce.	Celery, spinach, rutabagas, onions, white potatoes.	Asparagus, green beans, bunch beets, broccoli, cabbage, cauliflower, cucumbers, eggplant, mustard greens, collards, peas, green peppers, radishes, sweet potatoes, tomatoes.

[Copyright: 1943: By The Chicago Tribune.]

War Time Menu for Saturday

BREAKFAST
Sliced Oranges Oatmeal
Toast, Jam
Milk Coffee or Cereal Beverage

LUNCH
Liver Loaf Sandwiches on Rye Bread
Lettuce Salad
Thousand Island Dressing
Molasses Cookies [Left over]
Milk

DINNER
Corn and Cheese Soufflé
Cooked Greens
Red Apple, Celery, Date Salad
Enriched Bread
Stewed Rhubarb Milk, Tea

War Time Menu for Sunday

BREAKFAST
Fresh Grapefruit and Orange Juice
Waffles, Sirup
Milk Coffee or Cereal Beverage

DINNER
Beef, Lamb, Veal, or Pork Roast
[Leftovers for meat pie Monday]
Boiled Potatoes, Gravy
Broccoli
Fresh Pear and Cottage Cheese Salad
Homemade Whole Wheat Rolls
Prune Nut Whip
Milk Small Coffee

SUPPER
Vegetable and Egg Shortcake on Cornbread
[Use leftover pimiento]
Celery Sticks
Fresh Fruit Bowl Molasses Cookies
Milk Tea

BISCUIT TOPPED SHRIMP MAKES ONE-DISH MEAL

Try this one-dish meal consisting of whole shrimps immersed in a tempting sour cream sauce and topped with a puffy brown biscuit topping when you're planning a meatless meal.

Shrimp and Biscuit Pie.

[Serves six.]

2½ cups canned or cooked shrimp
2 tablespoons flour
3 tablespoons minced onion
½ teaspoon salt
¼ teaspoon pepper
¾ cup sour cream
1 cup cooked pease
½ cup diced celery
1 tablespoon chopped parsley
2 tablespoons butter
Baking powder biscuit dough

Drain shrimp and roll in flour. Combine with onion, salt, pepper, and cream. Arrange alternate layers of shrimp mixture, pease, celery, and chopped parsley in baking dish. Dot with butter and top with baking powder biscuit dough. Bake in hot oven [400 degrees] for 25 minutes.

BISCUIT TOPPING: Sift together 2 cups flour, 3 teaspoons baking powder, and 1 teaspoon salt. Cut in 4 tablespoons shortening. Stir in about ⅔ cup milk until all flour is moistened. Drop by spoonfuls on top of shrimp mixture.

CELERY CHOWDER CAN BE MADE OF WILTED STALKS

Celery tops and outer stalks which aren't quite handsome enough to appear on the relish tray are well worth saving for this delicious and nourishing chowder. Serve it as the main dish for lunch or supper.

Celery Chowder.

[Serves six.]

4 cups chopped outer stalks and leaves of celery
2 cups boiling water
1 large potato
2 tablespoons butter or margarine
1 tablespoon flour
4 cups hot milk
3 hard cooked eggs, chopped
Salt and pepper

Drop the chopped celery and leaves into the boiling water. Grate the raw potato and add it to the celery and water. Let the mixture simmer while the white sauce is being made. In another pan, melt the butter, blend it with the flour and pour in the hot milk gradually. Bring sauce to a boil, stirring constantly. Add the celery mixture and the chopped egg to the white sauce. Season with salt and pepper and simmer until smooth and slightly thickened.

OATMEAL FORMS ESSENTIAL PART OF APPLE CRISP

As long as there are fresh apples to eat, we'll find new recipes using them. And here is a different kind of apple crisp, made with quick-cooking oatmeal, to try for dessert.

Apple Oatmeal Crisp.

[Serves Six.]

4 tablespoons butter or margarine
⅓ cup corn sirup
¼ cup sugar
¼ teaspoon salt
½ cup quick cooking oatmeal

Cream buter or margarine, then add corn sirup and sugar. Mix until light, add salt and oatmeal. Peel, core, and slice the apples. Arrange overlapping slices in baking dish and top with oatmeal mixture. Bake in moderate oven, 350 degrees for 1 hour. Serve warm.

Wash Fresh Vegetables on Arrival from Market

Fresh vegetables should be washed or scrubbed as soon as they arrive from the market. Place them in the vegetable container in the refrigerator, or in covered jars or pans, or transparent food bags. Shake as much water as possible from the vegetables and cover tightly to keep them fresh.

RICHELIEU COFFEE
GIVES YOU MORE CUPS PER POUND
Thousands are appreciating as never before the deeply flavored, full bodied goodness of delicious Richelieu Coffee . . . gives you more cups per pound of the most superb coffee you ever enjoyed.
The New Duration Package
Special film lining protects freshness and flavor
AT LEADING INDEPENDENT GROCERS EVERYWHERE

X
Put Wheaties on the spot. Be an unbeliever. We say they're: nourishing, delicious, refreshing. But don't take our words for 'em. Try Wheaties yourself. Fair enough?
"Breakfast of Champions"
WITH MILK AND FRUIT
"Wheaties" and "Breakfast of Champions" are registered trade marks of General Mills, Inc.

TODAY'S BIGGEST FOOD VALUE
RED CROSS
ELBOW MACARONI
BAKED • SOUPS • SALADS

A TASTY MEAT FLAVOR FOR COOKING
B-V
A WILSON & CO. BEEF PRODUCT

EVERYBODY DRINK!
DAD'S
Old Fashioned
ROOT BEER

Juicy? Just listen to this
ABOUT "VICTORY VITAMIN C"
NO YES
No...you want the most juice ...the most vitamin C
FLORIDAS give the most juice— therefore the most vitamin C

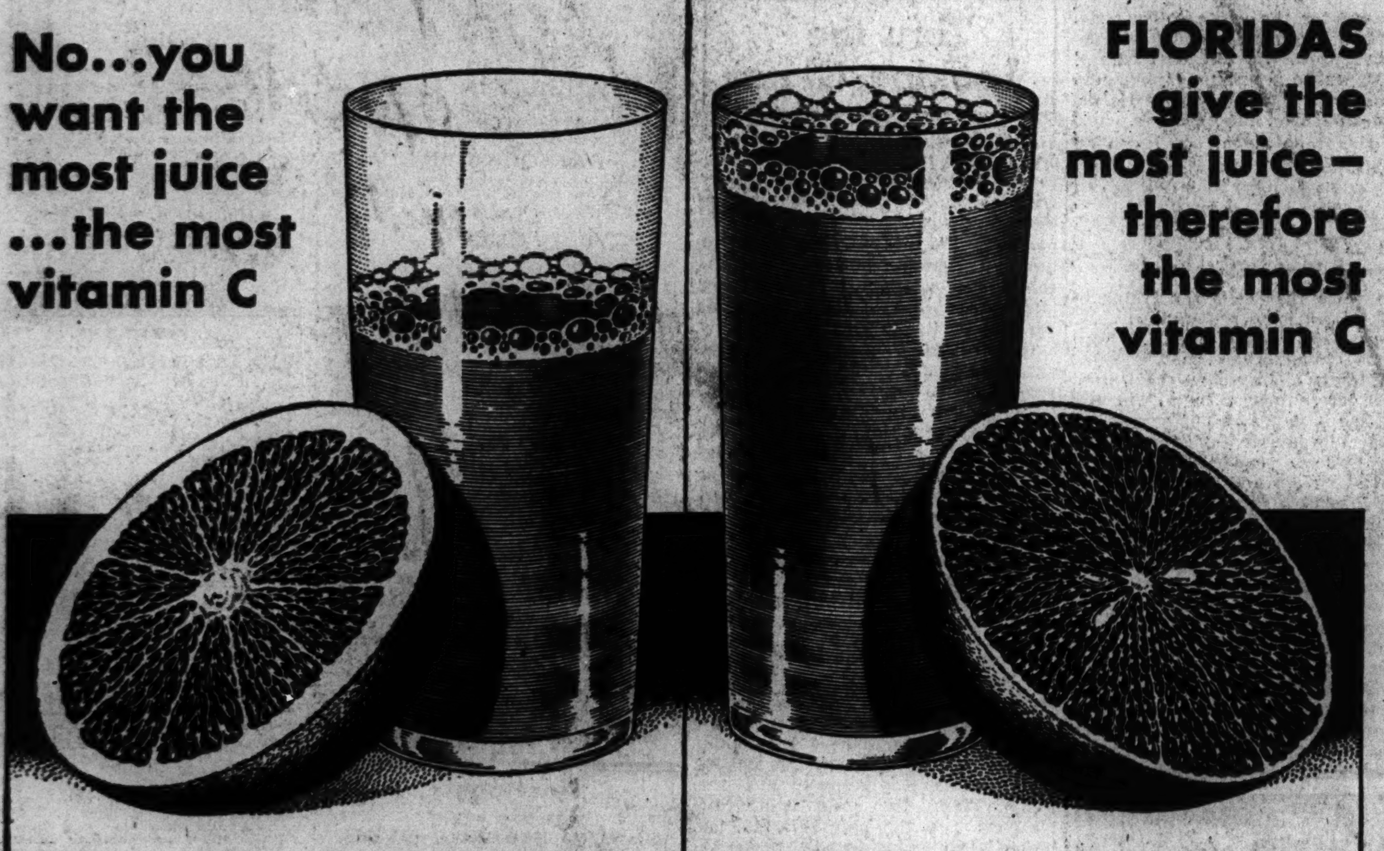

This is *not* a Florida orange—*not* an orange with all that extra juice and extra vitamin C you want. Your government urges you to fortify yourself with "Victory Vitamin C" every day...to help build strong tissues, red blood vessels and firm bone. But this is *not* your Florida. It is a *navel-type* orange.

This *is* a Florida orange...the prize of them all... for flavor, for extra juice, and for extra vitamin C. Note the thinness of its skin—the almost total lack of that white, inedible pulp. Because you get so much more juice for your money in these most juicy Floridas now in market, you get more "Victory Vitamin C!"

BUY WAR BONDS
Florida Citrus Commission Lakeland, Florida
To get JUICE...get FLORIDAS!

Ration Points? FORGET 'EM!
AT EVERY WARTIME MEAL
SERVE SAWYER'S Baker Boy CRACKERS
ALWAYS FRESHER

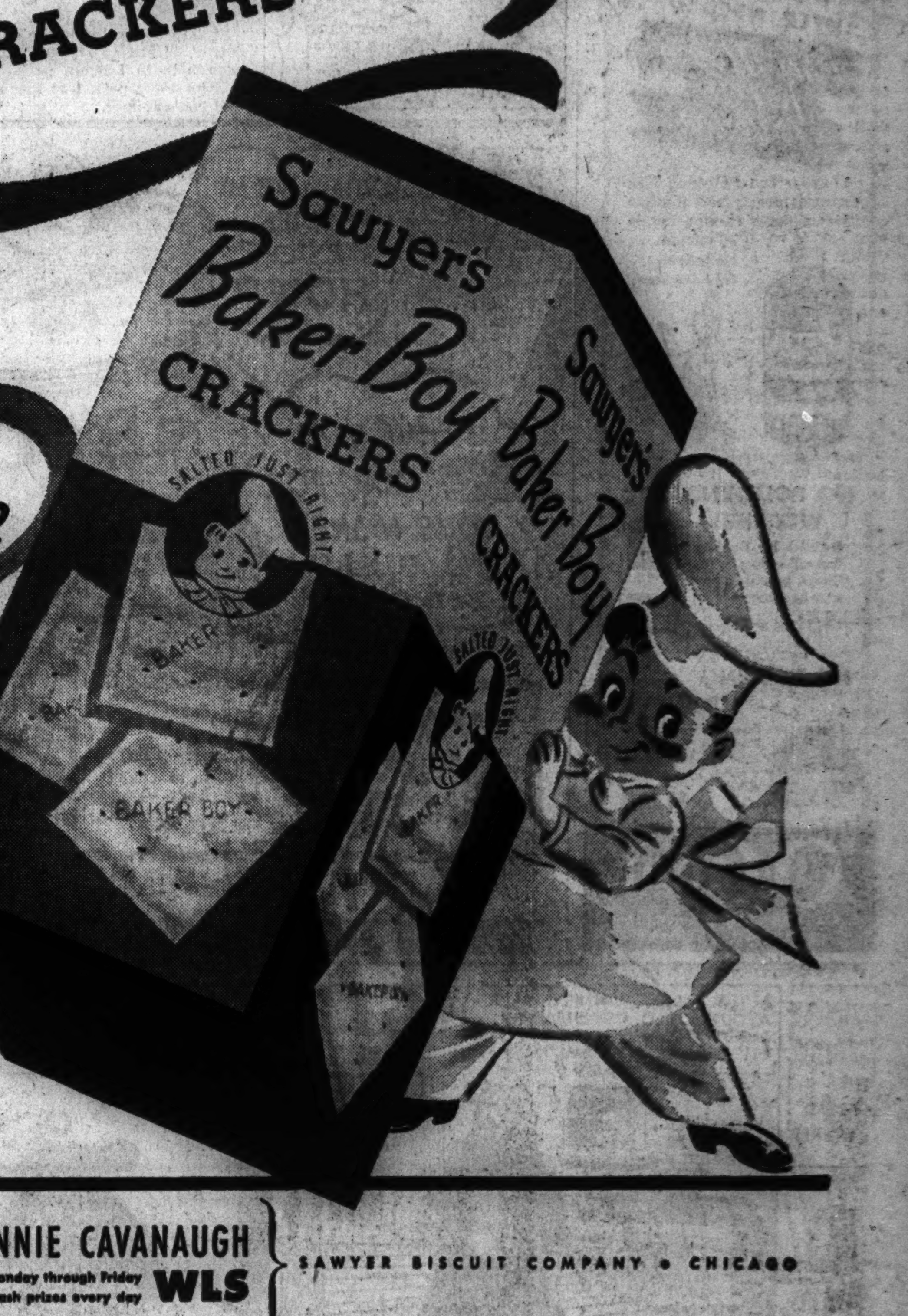

Listen to EDDIE and FANNIE CAVANAUGH and HAROLD ISBELL 10 A.M. Monday through Friday Valuable cash prizes every day WLS
SAWYER BISCUIT COMPANY • CHICAGO

Women in War Work

By Kate Massee

Mrs. Herman Bakker of Rochester, N. Y., national president of the Women's Overseas Service league, will be the special guest at a meeting of the league next Tuesday evening at 7:30 o'clock in the clubrooms of the Alliance Française, 410 South Michigan avenue. Miss Celia Howard, president of the local unit, will preside. Preceding the meeting there will be a dinner at Huyler's, 308 South Michigan avenue. Mrs. Bakker is on her way home from an extensive tour around the country visiting various units of the league.

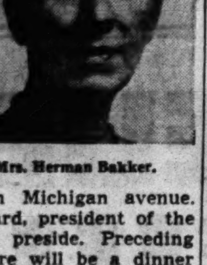

Mrs. Herman Bakker.

The newest alphabetical women's organization to join in helping in the war is the WAMMS [women's auxiliary of the Minute Men]. Composed of members of the Women's Advertising Club of Chicago, the group will enlist as a body in the minute man organization of the war savings staff of Illinois. The women will call on firms with less than 25 employés, to obtain, from the source of income, contracts from employés for the systematic purchase of war bonds.

The first group of club members assigned to training classes and subsequent canvassing of firms includes Mercedes J. Hurst, Georgia Rawson, Gertrude Cummings, Ruth V. Barr, Gay Evans, Mari Floto, Phyllis L. Royce, May Plaunt, Georgia L. Veeck, Adelaide Ayres, and Mabel Lucas. Karen Fladoes is president of the Women's Advertising club.

In an all-out effort to supplement Donald M. Nelson's recent appeal to the nation's housewives to step up the drive for the collection of waste fats and greases, Mrs. Anne V. Zinser, state women's director of salvage, yesterday sent letters to Illinois women's groups asking their help in this vital program. The letter said in part:

"The war need for fats and greases has expanded and collections have not kept pace with the need. It is now our job to salvage—and quickly—every available drop of waste fats and greases.

"Mr. Nelson has stated that only about one out of three housewives are turning in fats, and that of a national quota of 16,667,000 pounds for January, only 5,986,000 were turned in.

"Our women's advisory salvage committee represents well over 1,000,000 Illinois women. With the total cooperation of the memberships of each organization we can reach into every home in a brief period of time. Please take immediate action for the war's cause."

Miss Eleanor Dyer, 5841 Blackstone avenue, has left her typewriter at the MacFarland Aveyard company, 333 North Michigan avenue, for the Women's Auxiliary Ferrying Squadron. Formerly secretary to Harry Coleman, a vice president of the company, Miss Dyer became interested in flying a year and a half ago when a friend took her for an airplane ride. Since then, she took a CAA course and qualified for admission into the WAFS. She reported for training in Texas on March 24. Her fellow workers were hosts at a farewell party in her honor recently at the Tavern club.

Women's clubs, members of the PTA, many business firms, and individuals have responded nobly to a recent appeal for postcards, picture blotters, and broken phonograph discs for the Chicago service men's centers—so nobly, in fact, that five cartons of them already have been delivered. The idea originated with Mrs. Jennie L. Purvin, director of the club woman's bureau at Mandel Brothers, and she asks that the items be sent to her, and she will assume the responsibility of delivering them to the centers.

Enlistments in the women's branch of the marine corps have been held up temporarily because of the lack of training facilities, Capt. Paul B. Rickard of the marine procurement office for the Chicago area yesterday told the Chicago detachment of the Marine Corps league at the Sherman hotel. After April 1, he said, the quotas will be expanded and applications for enlistments again will be accepted.

[This department reports on women's war activities and answers questions regarding such activities.]

Church Groups Meet Today for Forum on Juvenile Delinquency

"Christian Citizens Called to Meet Rising Juvenile Delinquency" will be the subject of a panel discussion at 2 o'clock today when the woman's department of the Chicago Church federation meets in joint session with the Christian Citizenship council in the assembly hall of the Stevens building, 17 North State street.

Authorities in the juvenile field who will take part in the discussion are Mrs. W. W. Ramsey, teacher of the Christian Citizenship council; the Rev. Virgil E. Lowder, secretary of the social service department of the church federation; the Rev. Charles L. Venable, chairman of the commission on ministry in public institutions of the church federation; Miss Mary E. Gordon, worker at the Cook county Juvenile court; Walter Duda, probation officer of the juvenile court, and the discussion leader, Mrs. O. R. Sellers, welfare chairman of the church federation.

A board of managers meeting of the church federation will be held at 10 o'clock and a delegates' hour at 11:30.

Elliott Visions Dangers in U.S. Education Rule

The militarization of American education under the impact of war, an exhausted nation under the "relentless law of scarcity," and a Spartan mode of life for all Americans were the prospects outlined last night by Dr. Edward C. Elliott, president of Purdue university at Lafayette, Ind., before 15,000 educators at the Palmer House. The teachers are attending the meeting of the North Central Association of Colleges and Secondary Schools. Dr. Elliott was reporting the war time effects on education as he has viewed them as chairman of professional and technical training for the war man power commission.

Charting the shortcomings of science in past and present curricula, he declared that army officer schools display a lack of knowledge of American history and what American institutions signify, and posed the question, "What will be the effect of the conduct by the government military of 400 schools with 400,000 enrolled in preparation for war duty?"

Praising the teachers of the nation as "standing fast as minute men," he declared all education has been geared to peace and "we must now become concerned only with the survival of this nation." Dr. Elliott said, "Our resources now are limited, but we never knew it before . . . they must now be husbanded, for the great famines are upon us . . . famines of money, fuel, of trained man power. You teachers are now war teachers and as such just as important to America as tanks and torpedoes."

"It is well to know that we have come to the end of an era in education," he said. "Life at the end of the war will become tougher and tougher. In the world exhaustion it is up to us to see that we do not have a rationing of ideas."

Dr. Elliott said educators had been deluded on physical fitness of the youth of the land, and selective service had found youth lacking in stamina, and a high level of illiteracy.

Dr. Elliott cited the recent "cradle to the grave" report of the national resources planning board as advocating policies never before entertained in America, namely, the complete control of the youth in education, apprenticeships, and social reform controls set up by government. Speaking of his experiences on the man power commission, Dr. Elliott said they reminded him of "British Agent" and the warning, "If you do well you get no thanks; if you do ill you get no help."

Earlier, Dr. R. W. Tyler of the University of Chicago told the teachers the educational equipment of soldiers, sailors, and marines is far superior to that in the first World war. Dr. Tyler said educational work in the military forces is fitting the men for civilian life when the war is ended.

Orphans' Association Plans Annual Outing in Spite of Rationing

Despite gasoline and food rationing, the Orphans' Automobile Day association hopes to hold its 39th annual outing this summer for 5,000 underprivileged old and young persons in the Chicago area, Arthur E. Stephan, president of the association, said yesterday. The outing will be held Aug. 18.

"We have not disappointed the orphans, crippled children, and old people of Chicago and suburbs for 38 years, Mr. Stephan said, "and we are confident it will not be necessary this year."

Still to be settled is the site of the outing. Until two years ago it had been held in Lincoln park. A shift to Riverview park was made in 1941 and last summer.

Princess Style Models

Princess lines are universally wearable, and they're universally suited to all figures. These two vary the fashion from a one piece frock to a jumper model.

Style No. 2754 is designed for sizes 10 to 20 and 36 to 40. Size 16 requires 3¾ yards of 35 inch fabric.

Style No. 3505 is designed for sizes 12 to 20 and 36 to 42. Size 36 requires, for blouse, 2¼ yards of 35 inch material; for jumper, 2⅛ yards of 35 inch fabric.

Embroidery pattern No. 11206 must be ordered separately.

Each pattern is 10 cents, plus 2 cents for mailing.

Order Clotilde patterns from Chicago Tribune, P. O. Box 537, Grand Central Annex, NEW YORK CITY. Print name and address; state size. Each pattern is 10 cents, plus 2 cents for mailing. The spring pattern book is 15 cents, 10 cents if ordered with a pattern.

Women's Clubs Asked to Assist in Farm Labor

An appeal to women's clubs thruout the country to mobilize their members for active service on farms this summer has been issued by the women's advisory committee of the war man power commission. The aid of women's organizations also was solicited in mobilizing young people for farm work and in providing necessary supervision of their living conditions; in assisting local government officials to recruit farm workers, and in informing women generally on the seriousness of the problem of farm and food production thru educational programs.

The mobilization was sought, the committee emphasized, not for an immediate but a foreseen need. Applicants for agricultural or food processing work would be called as the need for them arose in their respective localities.

"The women's advisory committee is convinced that women can and must contribute enormously to food production by supplementing and replacing farm man power," it was asserted. In its statement to the club women, the committee declared, "There must be no hesitation on the part of physically able women to assume a personal responsibility in meeting the farm labor needs in their communities. By active service on the part of their members and thru educational programs, women's organizations are in a position to give material assistance.

The committee "recommended and urged" women's clubs and organizations "at the community levels" immediately to appoint agricultural committees to:

[1] Obtain information as to the agricultural labor requirements in their respective localities from the United States employment service or county agricultural agent.

[2] In those areas where the need for agricultural labor is crucial, urge women from the club membership to accept agricultural employment on a seasonal vacation, or full time basis whenever and wherever possible; to find out at club meetings who is willing to do farm work and the type of work she is capable of performing, and give the information to the local United States employment service or county agricultural agent.

[3] Urge women to aid in mobilizing young people for work on farms and provide from the club membership the names of those who can give supervision to the young people to assure proper transportation to and from work, working conditions not injurious to their health, and adequate meals and rest periods.

[4] Urge women of the organization's membership unable to accept farm employment to volunteer their services to the agricultural agent or employment service to aid in mobilizing farm workers.

BY RUTH MACKAY.

The Dean and His Secretary.

You've heard about absent-minded professors. At Illinois Institute of Technology the registrar's office and the dean's office share the same locker. It so happens that Dean Dutton and the registrar, Mr. Kelly, have coats of similar color. They look alike but the sizes are vastly different.

One recent afternoon, as he was leaving for the day, the dean slipped on his coat and remarked to his secretary that it must have shrunk. Busy with her typing, she paid little attention, but she worked late that evening and at about 9 o'clock the registrar came up to her with his coat on muttering all kinds of things and looking pretty funny, too. But, he grumbled, it was cold . . . so he might as well make the best of it . . . and anyway, what on earth could he do about it at this hour?

The next morning the dean walked in, took off his gloves [which were a tight fit] and his coat [likewise a tight squeeze]. At about 10 o'clock while dictating, he said, reflecting, "I wonder . . . has some one been using my coat? I found matches in the pocket last night."

The secretary smiled. And said nary a word.

The Open Door Policy.

"I have not noticed any mention in the White Collar Girl column of the 'open door policy' in an office and thought possibly the experience of the company where I work might be of interest. For several years we had a manager who was not receptive toward ideas, who kept himself aloof from the staff and was not at all approachable. Then a change came and we now have a manager who announced at the beginning that his door was always open to his employés. At first we wondered how it would work and whether any one would impose, but it has been successful both from the standpoint of the firm and the office force. You almost could chart the upward curve of our morale!"—Maggie.

Creed.

A creed for the white collar girls, who carry the double burden of jobs and war work, was offered by Caroline Meyer to a group of business women. It is Edward Everett Hale's.

I am but one, but I am one.
I cannot do much, but I can do something;
What I can do, I ought to do;
And what I ought to do—
With God's help I will do.

Women in Men's Jobs.

The voice that calls the trains in North Philadelphia is feminine. . . . A 64 year old woman, who had been a nurse on an ocean liner, escaped from Manila and reached the United States determined to help win the war. She is now a shipfitter. . . . A 55 year old housewife, without previous business experience, took a technical course and is a burner in a San Francisco shipyard. . . . Edith Hogan, pretty employé of the General Electric company, devised a better way to mark the scale on electrical instrument dials which saves the company 80 "woman hours" per week—an idea that brought her a $1,250 award. . . . There are girl ticket sellers at the La Salle street station. . . . According to the United States department of commerce "lady war workers are buying furs"—evidence of the eternal feminine.

Open Covenant Church Parleys on Wednesday

BY THE REV. JOHN EVANS.

The united missionary conference of the Evangelical Mission Covenant churches of the Chicago area has been announced for simultaneous sessions in 11 churches beginning next Wednesday night and continuing thru the following Sunday.

The Rev. C. Leslie Strand, pastor of the Ravenswood Covenant church, 4900 North Damen avenue, said each of the 11 points will have the same staff of leaders. These include Dr. Samuel Swemer, noted Moslem scholar; the Rev. Paul Carlson, Alaskan missionary; the Rev. Joel Johnson of China, the Rev. Victor Sword of India, and the Rev. O. B. Olson, superintendent of the Illinois conference of the churc

The churches participating are Bethany, Garfield boulevard and Wells street; Douglas Park, California avenue and 22d place; Englewood, 59th and Carpenter streets; Grand Crossing, Cottage Grove avenue and 74th street; Oakdale, 88th street and Normal avenue; Ogden Park, 66th street and Hermitage avenue; South Chicago, 1123 Avenue L; Tabernacle, 8135 Stony Island avenue, and churches in Blue Island, Hinsdale, and La Grange.

"Curb service in Christian doctrine" is the way the Rev. Dr. Stephen A. Leven, Sunday's Charles Carroll forum speaker, describes some of his work as director of the National Center of the Confraternity of Christian Dectrine, Oklahoma City, Okla. The forum meets at 3:30 o'clock at the Palmer House. After participating in the Westminster Catholic Evidence guild, London, England, Father Leven returned to Oklahoma, where he had been secretary to Bishop Francis C. Kelley, and made his first open air address on the Oklahoma City courthouse lawn. He has spoken to thousands of persons by this curbstone method.

Bishop Bernard J. Sheil, founder and national director of the Catholic Youth organization, will be a principal speaker at the ninth annual conference of the Chicago division of the American Jewish congress Sunday night, April 4. The announcement, made by Milton J. Krensky, president of the division, said that Rabbi Isaac Alkaley, former chief rabbi of Jugo-Slavia, and Rabbi Joseph Shubow of Boston, Mass., also will be on the program.

St. Francis Church to Mark 90th Year in May Celebration

St. Francis Assisi church, 1206 South Newberry avenue, one of Chicago's old landmarks, is putting on a bright, new face for the celebration of its 90th anniversary this May. For the first time since it was erected in 1866 the present edifice, which has been dulled and darkened by the years, is having its tan brick cleaned.

The parish was first established in 1853 and a frame structure, costing $2,000 and seating 400 persons, was built at Clinton and Mather streets. It served the congregation until 1866 when it was sold to old St. Paul's English speaking congregation and later was destroyed in 1871 by the great Chicago fire. The present church was built at a cost of $65,000 by the Rev. Ferdinand Kalvelage, on the corner of Roosevelt road and Newberry avenue. In 1916 the building and rectory were moved back 32 feet to permit the widening of Roosevelt road.

A few pioneers among the congregation are assisting the Rev. Joachim De Parada of the Claretian Missionary fathers, present pastor, in plans for the anniversary and commemorative solemn high mass on May 16.

Rev. John Heuss Will Be Noonday Lenten Speaker

The Rev. John Heuss, rector of St. Matthew's Episcopal church, Evanston, will be the noonday Lenten preacher next week at Kimball hall. These services, in their 48th year, are 20 minutes long, beginning at 12:10 each weekday except Saturday.

Thru the Looking Glass

Not a few of us are finding that occasionally it is next to impossible to get an appointment at a beauty shop when we want it and so we have to pitch in and wash our own hair. For the inexperienced it can be quite a problem, especially when it comes to selecting a shampoo. There is no sense in starting the job if at the end of it the hair will be only half clean and left in a sticky, unmanageable state. And the type of shampoo which is used is often the determining factor in a thoro cleansing.

One of the best cleansing agents we've ever used is an amber liquid that produces a prodigious amount of foamy lather, loosening soil and grime in short order. At the end of the scrubbing process the hair is beautifully clean with a bright luster that attests to its state of freshness, and what is more, it is easily managed.

It's an easy shampoo to use, and a few simple directions are followed in the process. The hair should be thoroly dampened with warm water and then sprinkled with a little of the liquid. Work it around well with the fingers and massage it vigorously into the scalp. When the scalp is thoroly cleansed, rub the hair between the hands, scrubbing much as if it were a piece of cloth. After the first application the hair should be rinsed and the procedure repeated. Finish off by rinsing until the water is clear. This final rinsing is important to the success of the shampoo and it should not be slipped over lightly. It is better to rinse too much than too little.

We're happy to pass on the good news that aside from being an excellent product, it falls into the moderately priced class. LOUISE DOOLEY.

[For information telephone Louise Dooley, Superior. 0200. Inclose self-addressed, stamped envelope for written reply.]

Religious News Notes

James L. Kraft, chairman of the board of North Shore Baptist church, Berwyn and Lakewood avenues, will preside at a mortgage burning ceremony Sunday night. **C. J. Howell** will present the mortgage to two charter members of the congregation, **Mrs. C. C. Russell** and **Miss Florence Brown**, who will be assisted in the burning by two children, **Alice**, 10 year old daughter of **David O. Taylor**, and **Jack**, 10 year old son of **J. C. Starrett**. A committee to plan a new church after the war will be named. The North Shore church has overgrown its building since **Dr. Weldon M. Wilson** became pastor. . . . **Robert K. Burns**, chairman of the regional war labor board, will address the Union Ministers' meeting, 19 South La Salle street, Monday morning on government's responsibility in industrial relations. **Dr. James Myers** of the Federal Council of Churches, New York, will address the ministers on the church's responsibility in industrial relations. . . . **Brigadier John W. Atkinson** of the Salvation Army will be the principal speaker tonight at Friday Evening at the Temple, 1512 West Madison street.

Seventy-five new members were added to the rolls of the congregation of Temple Sholom, 3480 Lake Shore drive, signalizing the 75th anniversary of its founding this week. **William A. Loeb** directed the membership drive and presented the new members to **Rabbi Louis Binstock**. . . . **Dr. William Chalmers Covert**, late former moderator of the Presbyterian general assembly and former pastor of First Presbyterian church, will be memorialized in a stained glass window to be dedicated at 11 o'clock Sunday morning. He was minister of First church from 1905 to 1913. The services will be conducted by **Dr. Harold Leonard Bowman**, present minister. . . . Two thousand young people of the city play Bible baseball on Sunday. The rules of the game, supplied by **Dr. Robert Taylor**, secretary of the Chicago Bible society, 35 East Wacker drive, permit everything from bunts to home runs.

The Chicago Lutheran Missionary society, American Lutheran church, will hold a business meeting at St. Stephen's Lutheran church, 5652 South Sangamon street, at 3 o'clock Sunday afternoon, following an address by the **Rev. H. W. Mayer**, recently returned from India. **The Rev. O. H. Groth**, pastor, will preach at both morning services on "The World on Trial." . . . Guest speaker at Kimball hall Lutheran vespers Sunday afternoon will be the **Rev. Paul J. Eickstaedt** of Gethsemane Lutheran church. . . . **Norman Thomas** will be forum speaker Sunday night at First Congregational church, Oak Park. . . . **Dean Harold B. Hoag** of St. Mary's cathedral, Memphis, Tenn., son of **Mrs. Frank D. Hoag** of La Grange and former rector of the Episcopal church of St. Michael and All Angels, Berwyn, will preach Sunday morning at St. Peter's Episcopal church, 621 Belmont avenue.

The Rev. Dr. J. W. Behnken, president of the Evangelical Lutheran synod of Missouri, Ohio, and other states, will speak on "Christian Higher Education" on Sunday morning at First Bethlehem church, Paulina street and Le Moyne avenues. . . . Missionary **L. A. Buuck** of the Missouri synod, who spent time in a Japanese concentration camp, will be third twilight Lenten preacher at Christ Lutheran church, Logan Square. . . . The Cicero Fishermen's club will hold its 20th annual meeting at Cicero Bible church, 2230 South 52d avenue, tomorrow afternoon and night. Pastor **William McCarrell**, director of the club, will lead afternoon sessions, and Evangelist **Joseph Marone** will speak.

Battle of Religion for Lasting Peace Related to Kallah

The forces of religion were described yesterday as only being in the skirmish stages of the warfare that must be peacefully but resolutely waged if religion is going to meet its responsibilities in the post-war era by Rabbi Felix A. Levy of Temple Emanuel, 701 Buckingham place, at the annual kallah, or cultural institute, of the Chicago Rabbinical association.

While as yet religion is sending out only a few patrols, Dr. Levy said, he warned that religion's conflict will be long and bitter. He pointed to many old prejudices and special privileges which are not relinquished easily, such as the belief in the superiority of white peoples.

"It will require more than the charm of Mme. Chiang Kai-shek and her delightful Bostonian accent to make the whites, and I say particularly the American whites, recognize that the yellow peoples are not only our partners, at least so far as China and the Philippines are concerned, in this war, but are to be treated as we would treat our equals," said Rabbi Levy.

Among others taking part in the institute, which last night heard Salo Wittmayer Baron of Columbia university, were A. Eustace Haydon of the University of Chicago, Rabbis Solomon Goldman of Temple Anshe Emet, Israel H. Weisfeld of West Suburban Jewish center, and Jacob J. Weinstein of K. A. M. temple.

Sunday Evening Club's Preacher Is Dr. Kinsolving

Dr. Arthur Lee Kinsolving, a successor to the famed Trinity church pulpit of Phillips Brooks in Boston, but who relinquished that rectorship to become student religious adviser at Princeton university, will be the Sunday Evening club preacher, Orchestra hall. A member of the noted Virginia family bearing his name, Dr. Kinsolving carries on the religious leadership for which his family has been noted since colonial days. Donald S. McWilliams and Charles Ward Seabury, club trustees, will conduct the service. Dr. William Clyde Howard of Second Presbyterian church will give the 7 o'clock Bible talk.

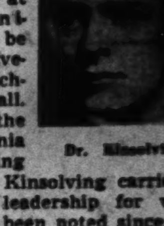

Dr. Kinsolving.

Religious Services

CATHOLIC.

SHRINE OF ST. JUDE THADDEUS. Dominican Fathers, 1909 S. Ashland. NOVENA Services every Thursday. MASSES 10 a. m., 12:10 p. m. HOLY HOURS: 6:30, 8 p. m. Sunday, 6 to 12, hourly. Holy hr., 3 p. m.

ST. JEROME'S—LUNT AND PAULINA. Masses Sunday, 6, 7, 8, 9, 10, 11, 12 noon. WEEKDAYS, 6:30, 7, 7:30, 8 p. m.

CHRISTIAN SCIENCE.

CHRISTIAN SCIENCE CHURCHES

Twenty-two branches of The Mother Church, The First Church of Christ, Scientist in Boston, Mass., are in Chicago. SUNDAY SERVICES, 10:45 A. M. Sixth, Eleventh, Nineteenth, Twenty-second, 11:00. Also afternoon or evening. SUBJECT MARCH 28 "REALITY"

Sunday school for pupils up to 20 years. Wednesday evening meetings, 8 p. m., include testimonials of C. S. healing [also 12 noon at Seventeenth Church].

Downtown Reading Rooms

8 S. Michigan and 11 S. La Salle. Each of the twenty-two churches maintains a free public reading room where the Bible and authorized Christian Science literature may be read, borrowed, or purchased.

RADIOCASTING

Christian Science Program: Mon., Wed., and Fri., 8:15 to 8:30 a. m. WJJD [1160 kc.].

Free Lectures

By members of the Board of Lectureship of The Mother Church. SATURDAY [tomorrow]—Twelfth Ch. 8 p. m. by Margaret Matters. Thursday—Second Church—8 p. m., by Paul Stark Seeley.

CONGREGATIONAL.

Wellington Av. Congregational Church, 615 Wellington. Rev. T. F. Rutledge Beale. 11 a.m.: "The Impulse to Say 'Thank You.'"

DIVINE SCIENCE.

DIVINE SCIENCE co-ordinates Jesus' teachings with present-day scientific knowledge. Sunday, Mar. 28, at 11 A. M. THORNE HALL N. W. Cor. Superior-st. and Lake Shore-dr. DR. CLAUDINE WHITAKER "How Shall We Pray?"

EPISCOPAL.

THE CHURCH OF OUR SAVIOUR. 530 Fullerton-parkway. The Rev. Donald Boyd Kline. Sundays, Holy Communion, 8, 9:30 a. m. Choral Eucharist and Sermon, 11 a. m.

INDEPENDENT.

WEEK-END EVENTS. CICERO BIBLE CHURCH 52d-avenue and 22d-place, Cicero. SATURDAY, MARCH 27TH. Twentieth Annual Meeting of Cicero Fishermen's Club 4 p. m.—Dr. William McCarrell, Speaker. 6:00 P. M.—Fellowship Supper. 7:30 P. M.—Evening Rally. EVANGELIST JOE MORONE, Speaker. Sunday, March 28, Closing meetings of Morone Campaign. EVANGELIST MORONE speaks at all services. SINSPIRATION—9:45 P. M. Herman Voss, Organist. Lance Latham, Merrill Dunlop, pianists. Every One Welcome.

CENTRAL CHURCH Orchestra Hall—Sunday, 11 a. m. DR. HAROLD W. RUOPP A Technique for Daily Living

INDEPENDENT.

CHICAGO Sunday Evening Club

8—Dr. Arthur L. Kinsolving Princeton, N. J. "OUR INNER RESOURCES." CHOIR OF 125

7—Dr. William Clyde Howard All-American Chorus.

ORCHESTRA HALL Admission Free. Address broadcast by WIND, 8:30 to 9 P. M.

MOODY CHURCH WORLD RENOWNED GOSPEL CENTER. Clark and La Salle at North-Av. DR. H. A. IRONSIDE, Pastor

SUNDAY. 11:00 A. M.—"LOOKING UNTO JESUS." [Broadcast over WAIT, 820 Kilo.] 7:30 P. M.—"NO STEPS TO THE ALTAR." SUNDAY SCHOOL 9:45 A. M. Clark, Broadway, and North Av. cars to our doors.

ETHICAL SOCIETY Studebaker Theater Sunday, March 28th, at 11 A. M. A. EUSTACE HAYDON [Prof. of History of Religions, University of Chicago.] DEMOCRACY AND RELIGION.

LUTHERAN.

FIRST LUTHERAN CHURCH 3500 W. Fullerton-av. LEWIS MOE, Pastor. LENTEN WORSHIP, Wednesday, 8 P. M. SUNDAY SERVICES, 10:45 A. M. Sermons comforting. Excellent music.

GRACE LUTHERAN 600 W. Belden [2300 N.], nr. Lincoln Pk. H. G. TWIETMEYER, PASTOR. 11 A. M.—"CHRISTIAN WAVE LENGTH." LENTEN SERVICES WED. 8 P. M. "THE MILITANT FAITH."

The LUTHERAN CHURCHES of Chicago [Missouri Synod] invite you to worship. For information call Lutheran Bureau, Inc., Franklin 0733 or Brunswick 6228. The Church of the Lutheran Hour.

OUR REDEEMER 6430 S. Harvard-av. REVS. G. AND L. SCHUESSLER. Wed., 7:45 p. m., "The Cross at Gabbatha." Sunday Worship, 10:45 a. m.

ST. STEPHEN'S American Lutheran. 57th and S. Sangamon-sts. O. H. GROTH, Pastor. Wed. Lenten Services 7 [Germ.], 8 [Eng.]. Sun. 8:55 [Germ.], 11 [Eng.].

THE Evan. Lutheran Church of St. Luke, Adalbert R. Kretzmann, Pastor. Belmont and Greenview-avenue. Divine Worship, 9:30 and 11 a. m.

METHODIST.

ST. JAMES METHODIST CHURCH. South Ellis-avenue at East 46th-street. THOMAS M. PENDER, Ph. D., Minister. 11 a. m.: "WHY DO WE SUFFER?" COMBINED ST. JAMES' CHOIRS.

EPWORTH METHODIST CHURCH. Kenmore and Berwyn-avenues. STEUART D. WHITE, Pastor. 11 a. m. Sun.: "The Victory of the Cross."

UNITARIAN.

PEOPLES CHURCH LAWRENCE AT SHERIDAN. PRESTON BRADLEY 11 a. m.—"Immortal Love"—Broad't WJJD. 7:30 p. m.—"Cradle-to-Grave Security." BOOK LECTURE—Wed., March 31, 8 p. m. "The Valley of Decision"—Davenport. UNITARIAN HOUR—WAIT, 10 A. M.

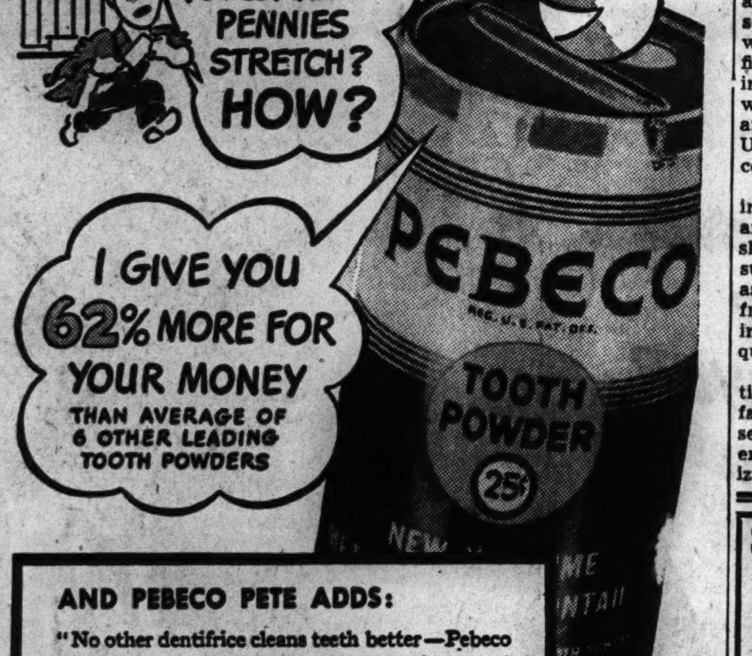

Baby Book-Worms

Anne Bingham to Be Married at Tryon, N. C.

BY JUDITH CASS.

THE not inconsiderable number of Chicagoans in Tryon, N. C., as usual for the winter will be gathering for the wedding tomorrow afternoon of a favorite younger member of the colony, Miss Anne Deardon Bingham. Her marriage to Lt. James Burdett Laurence Rush of Whitehall, N. Y., will take place at 5 o'clock in the Church of the Holy Cross in the village, with a reception following at Llaurellyn, the home of the bride's parents, Mr. and Mrs. Samuel A. Bingham, former Chicagoans. The Binghams spent their summers in Wheaton until they sold their house there two years ago after completing their winter home in Tryon. Lt. Rush, who has been stationed in the Black Hills in South Dakota, is the son of Mr. and Mrs. Ralph Rush of Whitehall. The Rt. Rev. Frank Hale Touret, retired bishop of Idaho, will read the wedding service.

Miss Bingham is well known as a horsewoman, having ridden in many eastern and southern horse shows, and was president of the riding club at Smith, from which she was graduated last year. Since last fall she has been a junior mail clerk at the naval base at Vero Beach, Fla.

Mrs. Charles H. Conrad, who has been confined to her Tryon home with a wrenched ankle, expects to be out in time to attend the wedding with Mr. Conrad. The James W. Marshalls recently motored to their Tryon home, where Mrs. Marshall will spend the spring season. Also at her home in Tryon, in order to start her gardening at the most propitious time, is Mrs. Robert N. Golding, who recently deserted Lake Forest for Falling Water, as her farm is called. Young Jim went down with his mother for the holiday from the Lake Forest Day school, but his sister, Betsy, will not go to Tryon, as she is at Ferry Hall, which is not having a spring vacation.

Catherine Jane Hepburn to Be Wed on Tuesday.

Richard Lee McClenahan is arriving tomorrow from the east for his marriage to Miss Catherine Jane Hepburn, which will take place on Tuesday in the home of the bride's mother, Mrs. H. Cass Hepburn of Kenilworth. Miss Hepburn returned a few days ago from Providence, R. I., where she has been teaching at the Mary Wheeler school.

On Sunday Mr. McClenahan's best man, Royal Holden, and Mrs. Holden will entertain at cocktails in their Winnetka home. Mrs. John Blossom of Peoria, Ill., a Vassar classmate of the bride, will serve as matron of honor during the small 8:30 o'clock ceremony. Mr. McClenahan, son of Mrs. Howard McClenahan of New York City and of the late Dr. McClenahan, who was dean of the college of professors at Princeton university, will take his bride to Seekonk, Mass., to live.

Mr. and Mrs. Merle R. Reed of Evanston announce the engagement of their daughter, Jane McBirney, to 2d Lt. Walter Ernest Rahel Jr. of the marine corps reserve, son of Mrs. Rahel of Terre Haute, Ind. Miss Reed attended Cornell university and her fiancé studied at the University of Cincinnati. The wedding will take place on April 24 in the First Presbyterian church of Evanston. Mr. Reed, a member of the railroad retirement board, recently was transferred here from Washington, D. C.

Athletic Club's Juniors Giving Cocktails Today.

Mrs. Herbert W. Kochs, Mrs. Kingsley Colton, and Mrs. Edwin W. Sims Jr. are in charge of the cocktail party which the Junior associates of the Woman's Athletic club is giving from 4:30 to 7:30 o'clock today. Among those with reservations are the junior Alexander H. Revells, the Alvin Bastiens, the Mark Trudes, Mr. and Mrs. John L. Haverkampf III., the Daniel Boones, the Donald Woods, the Arthur W. Wakeleys, and Miss Lillian and Miss Myrtle Lampert.

The club's next morning lecture

[Continued on page 31, column 4.]

Roycemore School to Present Lecture

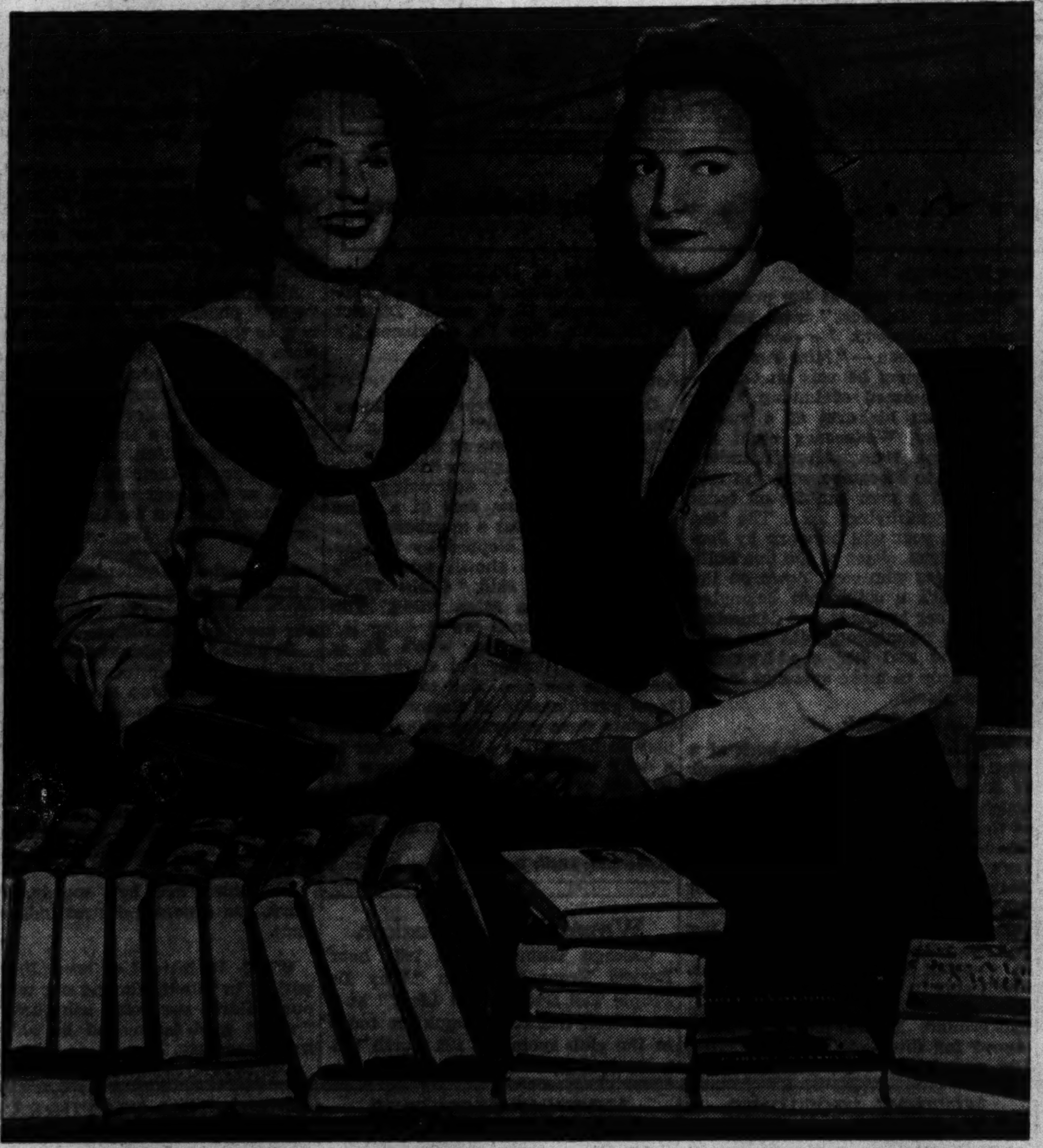

[TRIBUNE Photo.]

Alyce Claghorn (left) and Jacqueline McCurdy and other Roycemore students will gather with parents and friends in the school gymnasium at 1:30 o'clock Monday afternoon to hear a talk on "England in War Time" by Dr. Winifred Cullis, formerly of the University of London. The school's two day physical education exhibit is being concluded today.

Front VIEWS and PROFILES By MARCIA WINN

War Romance.

We are a little late realizing that the colleges, like all other institutions, are full of war marriages now. This extends even to football players, to the distress of the coaches who sometimes find their guidance of the game hampered by the wails from the grandstand of the players' children. A marathon runner from the southwest has just reached Tribune Tower with the account of the marriage last fall of a star player at Texas Christian. The wedding took place on a Sunday afternoon, and at its conclusion a woman who had been sitting next to the line coach turned to him and squealed, "O, wasn't she the *prettiest* bride?" The coach turned a woeful and bewildered countenance to her and said, sadly, "Wasn't he the *prettiest* tackle?"

A New Word for It.

The letter came to our editor of the lovelorn.

"I just don't know what to do," the lady wrote. "I have two sons by my first mirage. . . ."

Three's a Crowd.

Salvatore Baccoloni, the Metropolitan opera's buffoon basso, treasures the 300 pounds he weighs. He considers it an invaluable asset. But once, a Chicagoan recollects, he found it disadvantageous. As Mephisto in "Faust" he was about to descend a trap door into the nether regions thru a cloud of smoke and flame. Half way thru he stuck, and above the mirth of the audience came a shout, "Glory be! Hell's full!"

City Sight.

Did any one else see the policeman galloping his horse up State street early one evening last week, making the green lights all the way?

Obedience.

Then there was the Nazi soldier in Africa, just out of the hospital, who was trying to rejoin his outfit. **Edmund Stevens**, war correspondent for the Christian Science Monitor, told of him here last week:

The German military police told the soldier to wait at a crossroads which his outfit surely would pass, as every outfit passed that way. The German waited with his rations, cooking three meals a day. Whenever he needed salt or sugar, he obtained it from the British or Italians who passed. After eight days of British and Italians, he became impatient, went up on the road, and thumbed a ride. All rode together serenely for a day until some one asked the identity of the newcomer. He had been picked up by a group of soldiers from British South Africa, who, as unversed in the English language as he, thought him an ally.

Times Change.

Naturally that phrase, "the good old days," has a connotation that varies according to the memory of the individual using it, but a surprising variation was learned last week when after the shooting of **Spike O'Donnell** a reporter called his home and talked to his daughter, **Rita**.

"It must have been a shock to see your father come in like that," the reporter began sympathetically.

"O," said Rita quickly, "you have no idea how awful it was. Why, in the good old days, we might have expected something like that, but not now. . . ."

Omniscience.

It happened 10 days ago when a teachers' convention was meeting at the Morrison hotel. The teachers became embroiled in an argument about a technicality, and one volunteered to find the answer. She hurried to the lobby and said to the desk clerk, "Do you have the Encyclopedia Britannica?" "No. I'm sorry," the clerk said, "but," brightly, "what is it you would like to know?"

Hold Auditions Tonight for Garfield Park Show

Persons from 14 to 18 years old who can sing, dance, or do impersonations are invited to an audition at 7 o'clock this evening at the Garfield park recreation center, 100 North Central Park boulevard, for parts in an amateur "Broadway" show. Leonard J. Sterling, park supervisor of recreation is organizing the production as a benefit for the service men's center. Lucile Hall will coach the dance routines and Gary Wayne will conduct the music. Already rehearsing are a 15 piece orchestra and a chorus of 16 girls.

Acting Proves Disappointment in 'La Traviata'

"LA TRAVIATA."

Opera in four acts, with music by Giuseppe Verdi and libretto by F. M. Piave. Presented in Italian by the Metropolitan Opera company in the Civic Opera house, Thursday evening, March 25, 1943.

THE CAST.

Violetta	Helen Jepson
Alfredo Germont	James Melton
Giorgio Germont	Leonard Warren
Flora Bervoix	Maxine Stellman
Annina	Helen Olheim
Gastone	Alessio De Paolis
Baron Douphol	George Cehanovsky
Marquis D'Obigny	Louis D'Angelo
Dr. Grenvil	Lorenzo Alvary
Conductor	Cesare Sodero
Stage Director	Desire Defrere
Ballet Master	Laurent Novikoff

Incidental dances in Act 3 by Monna Montes, Michael Arshansky, Alexis Dolinoff and corps de ballet.

BY CECIL SMITH.

It would require neither a long nor a retentive memory to recall at least half a dozen better "Traviatas" than the dismal charade vouchsafed by the Metropolitan Opera company on the Civic Opera house stage last evening. Like the mediocre "Faust" of two evenings earlier, last night's "Traviata" strengthened the impression that the Metropolitan's notable specialties—like the Mozart and Wagner operas and such restudied works as "La Forza del Destino"—are mounted at the expense of the conventional repertory.

Touching tho its music is in its own right, "La Traviata" is essentially a music drama; its action and motivation, tho tinged with mid-19th century sentimentalism, are more believable than the stereotyped machinations of "Il Trovatore," "La Forza del Destino," or even "Aida." Yet dramatic integrity was precisely the quality that was woefully missing from "La Traviata" last night. The unfolding of the story was as unconvincing as the unlikely circumstances of "La Forza del Destino" had been unexpectedly convincing the night before.

On one occasion—on Nov. 29, 1940, to be exact—Helen Jepson gave a characterization of the unlucky Violetta which was human and three dimensional in its dramatic conception, and matched by an equally illuminating and expressive vocalism. This may have been because Jarmila Novotna had enchanted an audience in her debut in the same part a few days earlier. Since that time Miss Jepson has never again seemed to concentrate upon her responsibilities as an actress.

Last night, in addition to an acting performance that lapsed repeatedly into vacuity, Miss Jepson had to grapple with a strangely intractable voice. The sheer act of vocalizing seemed neither an easy nor a dependable matter for her; tones, especially high ones, were often pinched and edgy, and her vocal line generally was blemished and much too frequently off pitch.

Leonard Warren, in his Chicago debut, contributed to the static effect of the performance by substituting conventional gesticulation for communicative acting, and by turning his stalwart young baritone into a strange mush in the attempt to sing with restraint. When he opened up into a superb high A flat, full voice, at the end of the second act, the effect was electric, and one realized what a good Amonasro or Escamillo he probably can be.

James Melton presented a genuinely romantic figure as Alfredo, singing the music with well conceived style, if without quite the proper vocal timbre for it. Cesare Sodero, also making his Chicago debut, conducted disappointingly, seldom revealing the imagination to make the orchestral score anything other than plodding and factual.

At Opera Guild's Tea

[TRIBUNE Photo.]

Miss Patricia Severin was among the members of the Illinois Opera Guild juniors who came to a recent tea at the Arts club to meet visiting stars and conductors of Metropolitan Opera company. The New York company's presentation tonight of Mozart's opera, "The Magic Flute," will be the fifth performance in its current two week season here.

Music Note

Vladimir Horowitz has notified Henry E. Voegeli that he is stranded in California and unable to get transportation to Chicago in time for his sold out recital scheduled for Monday evening at Orchestra hall. Instead, the Russian pianist will be heard Friday evening, April 30. Tickets dated March 29 will be honored April 30, or money will be refunded on request. Mr. Horowitz also is arranging another date for his performance at the Great Lakes naval training station, originally planned for next Tuesday night.

U. of Chicago to Confer Degrees on 296 Today

Degrees will be conferred on 296 today at the 212th convocation at Rockefeller memorial chapel at the University of Chicago. School officials said the majority of men graduates will exchange their academic caps and gowns for navy blue and military khaki. Among the outstanding graduates is Daniel Zelinsky, 20 years old, 5440 Hutchinson avenue, who will receive a master's degree with a perfect scholastic record.

Society of Authors' Luncheon to Honor Two Poetry Editors

Complimenting Marion Strobel [Mrs. James H. Mitchell] and Jessica North [Mrs. R. I. MacDonald], two of Poetry magazine's editors, the Society of Midland Authors is giving a 12:30 o'clock luncheon today in the Seneca hotel. The group will hear the two special guests discuss Poetry magazine, for which the society is presenting a series of benefit lectures. Highlighting this series will be a lecture tomorrow by Rudolph Ganz.

The luncheon also will celebrate announcement that Miss Strobel's mystery story, "Ice Before Killing," will soon be off the press. Adeline Pynchon is hostess.

* *

Advertising Art Exhibit.

The 1943 annual exhibition of advertising art is on display in Blackstone hall of the Art institute.

Edward Collins Introduces His Piano Concerto

Concert by the Chicago Symphony orchestra, Hans Lange, conductor; Edward Collins, composer-pianist. Presented at Orchestra hall Thursday evening, March 25, 1943.

The program:

Fantasy for a Musical Clock, Köchel 608 .... Mozart
[Transcribed for orchestra by Eric Werner.]
Concerto for Piano, No. 3, B minor .... Collins
[First performance.]
Symphony No. 5, E minor ..... Tschaikowsky

BY CLAUDIA CASSIDY.

Edward Collins, Chicago pianist, composer, and teacher, made one of his occasional appearances with the Chicago Symphony orchestra at Orchestra hall last night, introducing his Concerto for Piano, No. 3, B minor, under the direction of Hans Lange. Either Mr. Collins or Tschaikowsky's Fifth Symphony drew an unusually large audience, and if Tschaikowsky was the lure, Mr. Collins more than won his innings in the matter of bows to acknowledge applause.

He is an accomplished pianist who takes skill for granted, and his Third Concerto is a clean and attractive work which emerges as a series of episodes rather than a unified work of distinctive character. Commissioned by the late Frederick Stock for last season, and delayed by the composer's serious illness, it consists of a first movement both elegiac and sentimental, an intermezzo of piquant, almost Prokofieff character, a charming nocturne, and a tarantella rondo which flirts with the tango and winds up in an academic whirl with boogie woogie.

Last night the nocturne won first honors. It is a quiet, contemplative interlude full of dark shadows, mourning strings and what the composer accurately describes as "querulous" sounds. Thru all this the piano sings serenely until at the end it takes on a celesta sound, turning the legato song over to the solo cello.

The frankly sentimental mood of the opening was extremely well handled, and the tricky intermezzo, subtitled "Piece eccentrique," no doubt will have more wit to its dexterity when it is more silky in performance. The finale had an agreeable swirl of melody, but it missed the urgency of true boogie woogie — assuming, of course, that Mr. Collins ever tried to capture it.

Mr. Lange opened the program with a novelty, Erich Werner's transcription of Mozart's Fantasy for a Musical Clock, written for a mechanical contraption because the composer needed the cash. Apparently Mozart could not write dull music even for a clock, and Mr. Werner has communicated it agreeably, particularly the lovely passage for flute and clarinet.

The concert ended with the sable Fifth of Russian fame, at its best in the opening of the andante, which was full of color and richness and melancholy. Some of the effect was lost by prosaic treatment of the plucked strings that can revitalize the entire movement, but on the whole it was the heart of an honest and generally enjoyable performance.

SPRING TONIC
(For Beauty)

A complete Facial Treatment and a fresh Spring Personality Make-up

$2.50

Helena Rubinstein's special deep Pore Cleansing treatment rids the pores of clogging impurities and blackheads. It stimulates the circulation and gently tones up the delicate muscles. It helps give the complexion the clean, fresh look of youth.

A Personality Make-up follows this cleansing facial treatment. A specialist in the art, using preparations most flattering to the tones of your skin, eyes and hair, gives you a beautiful and glamorizing make-up. She will show you how to do it for yourself at home.

The complete cleansing facial treatment and personality make-up is $2.50.

Call WHitehall 4241 for appointment

helena rubinstein
666 North Michigan Avenue

Hats from $12.95

WEEK END "SPECIAL"

Sculptured lines on a navy (or black) sheer with cascade edging on wide pique lapels.

One of many dark sheers accented with white or with color

$29.95
first floor

BLUMS VOGUE
630 SOUTH MICHIGAN

BLUMS-NORTH BLUMS of EVANSTON BLUMS TOWN & COUNTRY

Downstairs at Stevens
Stevens
State near Washington
Downstairs at Stevens

5.95

when summer comes, this is a dress to live in . . .

Spun Rayon Classic!

Spun rayon is so cool—its porous linen-like texture gives it a high resistance to wrinkles and a tailorability that's hard to beat. Done here in a smart shirt style with neat box pleats in the skirt. In Black, Luggage, Red, Aqua and Green. 12 to 20. 5.95

Mail and phone orders invited

Downstairs—Sports
Chas. A. Stevens & Co.
Budget Shops

Downstairs at Stevens
Stevens
State near Washington
Downstairs at Stevens

5.95

beautifully simple
Rayon Faille Suit
a wonder at this price!

Endlessly wearable, this simple suit will take fluffy or tailored accessories—can double as a suit or dress—will look smart for all spring and summer wear. In Black, Navy, Red or Green. 12 to 20. A typical Budget Shop scoop at 5.95.

Sorry, no mail orders!

Downstairs—State
Chas. A. Stevens & Co.
Budget Shops

EXCLUSIVE

100% VIRGIN WOOL SUITS $25

Natural herringbone Shetland, long jacket, skirt pleated front and back

100% wool, long boxy pullovers, 41 beautiful colors, $3.95

Felt Beret, 12 colors, $3.95

BRAMSON
1107 Lake St.
Oak Park

Film 'Amazing Mrs. Holliday' Is Just So-So

"THE AMAZING MRS. HOLLIDAY."

Produced by Universal.
Directed by Bruce Manning.
Presented at the Palace theater.

THE CAST.

Ruth	Deanna Durbin
Tom	Edmond O'Brien
Timothy	Barry Fitzgerald
Henderson	Arthur Treacher
Commodore	Harry Davenport
Edgar	Grant Mitchell
Karen	Frieda Inescort
Louise	Elisabeth Risdon
Ferguson	Jonathan Hale

The Children.

Christopher Severn	Teddy Infuhr
Yvonne Severn	Linda Bieber
Vido Rich	Diane Dubois
Mila Rich	Bill Ward

and the Chinese Baby.

By Mae Tinée.

Good Morning!

"The Amazing Mrs. Holliday" is slow and sweet—like molasses. Sticky, too.

It's in the children and war groove and exploits some precious youngsters. . . . But because of a story saccharine, obvious, and poorly strung together, it's in no way comparable to "Journey for Margaret."

Mrs. Holliday is amazing because she ISN'T Mrs. Holliday. . . . She adopts the name and position as a desperate expedient. . . . As the widow of a commodore from whose bombed ship she has escaped with a covey of refugee children, she can provide food, shelter, and care for these little ones. . . .

With the aid of the late commodore's devoted man servant, who has followed him to sea and is on Ruth's side, she is able to persuade the Hollidays that she belongs among them. . . . She IS—until there arrives a grandson of the great old man, who doesn't believe a word of the story—for which who should blame him?

BUT, when he learns the truth, it goes right to his heart—and Mrs. Holliday remains Mrs. Holliday. . . .

The picture flows on and on, slowly, slowly, sweetly, sweetly. . . . Miss Durbin mothers, and sings, and weeps. . . . The children smile, and cry, and are artlessly beguiling. That Chinese baby! Mr. O'Brien makes you like him despite gooey predicaments. . . .

Barry Fitzgerald, looking amusingly like Bob Hope, especially as to nose, provides several refreshing laughs. . . . At last—BLOB—the molasses is all out in a big, smeary, ten, twent', thirt' finale.

You'll be SOR-ry, Palace, for giving "The Shadow of a Doubt" the go-by for this! [I think.]

See you tomorrow.

According to Culbertson

[Copyright: 1943: By Ely Culbertson.]

The new law which provides a 50 point bonus for fulfilling a doubled [or redoubled] contract will have a far greater effect on match point duplicate and tournament play than at rubber bridge. Heretofore, it was not always satisfactory to fulfill a doubled two diamond or two club contract, because the total points accruing to the victorious side [80 points below the line, and 50 above for a less-than-game contract] might not offer full indemnity for the three spade or three heart contract, worth 140 points, that might have been reached and fulfilled in the same deal. Duplicate players are urged to consider such a case as the following:

South, dealer.
Neither side vulnerable.
Match point duplicate.

NORTH
♠ Q 3 2
♥ K 8 7 5
♦ 9 3 2
♣ K 10 3

WEST
♠ 8 5
♥ A 6 3
♦ K J 10 4
♣ A 6 4 2

EAST
♠ J 9 7
♥ Q J 10 4 2
♦ 8 5
♣ Q 9 7

SOUTH
♠ A K 10 6 4
♥ 9
♦ A Q 7 6
♣ J 8 5

The bidding:

South	West	North	East
1 spade	Pass	1 no trump	Pass
2 diamonds	Double	Pass	Pass
Pass			

Under the old rules of scoring North would have been ill-advised to pass and thereby accept the two diamond doubled contract. As a matter of course, he would have given a preference for spades, both because he actually preferred the spade suit and because he would have to foresee the possibility that his partner might be able to make three-odd in spades, worth 140 points by virtue of 90 below the line and 50 above, whereas the two diamond doubled contract, even if fulfilled, would return only 130 points. Under the new law, however, a North player in such a situation as this would have to give serious consideration to the advantage of playing at two diamonds doubled, because he now can hope for 80 points below the line, and 100 points above the line by virtue of the still effective bonus of 50 points for a less-than-game contract and the new 50 point bonus for fulfilling a doubled contract.

Actually, unless the defense against two diamonds is unusually cagey, South will make eight tricks and contract at that denomination, and this will give him the best possible match point score on the board, since his limit at a spade contract is nine tricks.

As mentioned above, the new 50 point bonus will have no appreciable effect at rubber bridge, but duplicate players are advised to give thought to this and similar situations.

Virginia Knox Recent Bride of Sgt. Flory

Announcement is made by Mrs. James Wallace Knox of Hinsdale of the marriage on March 20 of her daughter, Virginia Ruth, to Sergt. David Paul Flory of the army air forces, son of Mr. and Mrs. David C. Flory of Dayton, O. The wedding took place in Grace Episcopal church of Hinsdale, with the Rev. Richard J. See officiating. Attendants of the bride were Miss Mary Jane Fetzer of Hinsdale, Mrs. James K. Leipper of Lake Forest, and Miss Dorothy Petersen of Elgin. Leonard Welles of Evanston was best man, and Kenneth E. Lyman and Lt. [j. g.] James K. Leipper, both of Lake Forest, were ushers.

After a wedding trip to Biloxi, Miss., Sergt. Flory will return to his squadron base at Austin, Tex., and Mrs. Flory will return to Northwestern university, where she will be graduated in June. Sergt. Flory is a graduate of Denison university.

From Omaha, Neb., comes the announcement by Mrs. B. B. Baum of the marriage on March 20 of her daughter, Jane, to Lt. Sidney M. Van Kirk, son of Mr. and Mrs. Walter S. Van Kirk of Leland avenue, in the First Presbyterian church of North Platte, Neb. Lt. Van Kirk is post engineer at the McCook, Neb., air base, and he and his bride are at home there. Mrs. Van Kirk attended Iowa State college and also studied in England. Lt. Van Kirk was graduated from Armour Institute of Technology.

Mr. and Mrs. William J. Schreiner of Chadwick, Ill., announce the marriage on Jan. 5 in Philadelphia, Pa., of their daughter, Wilma Jean, to Lt. [j. g.] Paul Unzicker of the naval reserve, son of Mr. and Mrs. J. H. Unzicker of Graymont. Lt. and Mrs. Unzicker are at home in Philadelphia.

* *

Two Voters' League Units Will Hold Meetings Today

The government and economic welfare department of the National League of Women Voters will meet at 10:30 o'clock this morning, with Mrs. Edward D. Dix presiding. Scheduled for 1:30 o'clock this afternoon is a session of members of the department of government and its operation. Mrs. Marc A. Law is chairman of the latter group.

Looking at Hollywood . . . By Hedda Hopper

Hollywood, Cal., March 25.—Geraldine Fitzgerald gets the lead in Charles Brackett's "The Uninvited," and Charles tells me Eleanor Boardman's test was so good Billy Wilder wants to use her in "Double Indemnity." . . . Janet Blair got a boost in salary, and the lead in "Victory Caravan." . . . Virginia O'Brien sure is lucky. Metro-Goldwyn-Mayer gave her permission to sing on Groucho Marx's radio show, and she has that super-duper producer, Dick Mack. Look for the little O'Brien to make history. . . . Reason you'll hear Barbara Stanwyck on that show is because of her close friendship with Groucho. For Barbara's salary is way over ceiling now.

Geraldine Fitzgerald.

Idea Good.

When "The Gibson Girl," with Ginger Rogers, gets rolling, Producer David Hempstead hopes to have its originator, Charles Dana Gibson, on the set to do a scene with the little lady. And have you noticed that the "Gibson girl shirtwaist" is back for this war? . . . Frank Craven has checked his acting for the nonce. He's assisting Kenneth MacGowan as writer on "Mr. Bullfinch Takes a Walk." . . . Orson Welles, now that he's beauing Rita Hayworth, probably will have to go back to growing a beard, 'cause Vic Mature sent her a picture of his new one, and she's nuts about it. . . . Ray Milland was dining at the home of a big star when Fred MacMurray's name was introduced into the conversation. His hostess made an unflattering remark about him. Ray left the table and went home.

Not Globaloney.

The "Stage Door Canteen" has planned a global première. Picture will be shown simultaneously to our men on all fighting fronts all the way from Iceland to Africa and the South Seas. America will hear the results by radio, when men from various fronts talk to the stars of the picture, via radio, who, as you know, range all the way from Katharine Cornell, Helen Hayes, to newcomer Cheryl Walker. They're planning to have it on Decoration day. . . . Esther Dale, who's been trying to get back to her husband for 15 months, finally saw a chance, boarded a train for New York, was taken off at Barstow with a summons. A telegram from Sam Goldwyn saying she had to come back and play in "North Star." She did. . . . Rachmaninoff's many friends and fans will be desperately sorry to hear how ill he is.

Fun Watching.

The happiest man at the première of "Young Mr. Pitt" was Marine Stanley Dombowski. He escorted Jo-Carroll Dennison — "Miss America." . . . Said when he was on Guadalcanal he dreamed of having "Miss America" on his arm at a swank function, and Wednesday night his dream came true. After première they went to Mocambo, and I'm telling you, if a man can fly on terra firma, he was flying! . . . The best hat of the year will be worn by Jenviere Sullivan, sister of the five Sullivan brothers who went down on the Juneau. It's a sailor hat belonging to one of her brothers, and decorated, by special permission, with five gold stars. She and her mother are coming soon to make speeches in our defense plants.

Gnashing His Teeth.

Ray McCarey's having a heck of a time getting queens for his "Queens of Burlesque." They've had such a tough time in show business, most of them have gone back to the farm, whence they came. . . . Frank Sinatra's success story matches Victor Borge's. A short time back he got $75 weekly singing with Tommy Dorsey. Now his price is $25,000 per picture. . . . Margo's picture career is growing by leaps and bounds. She'll star in the sequel to "Hitler's Children," which has a Japanese background. In the meantime she's signed for three pictures in Mexico. Did you know their pictures have an audience of 150,000,000 in Latin American countries alone? . . . I always thought D. C. meant District of Columbia. Now I'm convinced it's District of Confusion.

Fact, Not Fantasy.

One reason Disney's "Victory Through Air Power" is taking so long is because some of his cartoonists worked up imaginary 8 ton bombs and a new idea for destroying submarines—you know, sort of a Jules Verne fantasy. But a member of the war department stopped by to visit the studio, was shown what they were doing, and said, "Gosh! We're working on the same thing. You can't do that until we've done it." . . . Harry James, who's 27, is "papa" to 17 year old Corky Corcoran, his sax ace. Had to take out legal guardianship of Corky because of state laws governing minors who play in bands. . . . Lupita Tovar is a daily worker at the Red Cross in Bel Air, and brings along her grandmother, who's past 80. Having had convent training, they both sew beautifully.

[Copyright: 1943: By The Chicago Tribune.]

Woman's Aid Speaker.

Chicago Woman's Aid will hear Bergen Evans speak on "Why Do People Tell Such Awful Lies?" at a 12 o'clock literature breakfast today in the club rooms at 185 North Wabash avenue.

Learn Causes of Misbehavior, Parents Urged

By GLADYS HUNTINGTON BEVANS.

[Copyright: 1943: By News Syndicate Co., Inc.]

"Do all children go thru a 'Why' period?" writes a mother. "I hope so, for it will explain the constant questioning of everything under the sun that our young son and daughter put us thru. No matter what happens, what is said, or what they are told to do, they invariably ask 'Why?'

"It gets on our nerves sometimes, and we tell them to run along and find out for themselves. At other times I notice that they use that same word to stall off an unpleasant task."

All children, I am sure, go thru this "why" phase. The whole world is new to them and there is so much to learn and to see that their lives are just one great big question mark. Their parents, being nearest and all-knowing [they believe], are naturally the ones to whom they turn for the desired information. We should try to answer all their legitimate questions, or so direct our children that they may find out for themselves the knowledge that they seek.

If we, who are parents, would take a leaf from their book we would learn much more about the management of our growing and adolescent children.

If, when the children do something that annoys us or inconveniences us, we would only stop and say to ourselves, "Why?" we could be be much wiser in our decisions, for instance: The baby cries all the time he's being dressed.

He suddenly begins to scream and struggle when he's put into the tub.

When he's older he has a tantrum, or he's stubborn, thoughtless, careless, or noisy.

In adolescence he's moody, awkward, and ardently desires independence.

Why? If, instead of becoming impatient or blindly forcing our will on our children we would ask ourselves "why," we'd learn and be able to make headway.

Use your eyes and ears, your intelligence, imagination, and common sense, and try to find out why your baby, your growing girl, or your adolescent son acts as he or she does. It will help both you and them.

Count 10, then say to yourself "Why?" a dozen times a day if need be. Forget how you feel about it, ignore how the trying behavior may look to an outsider, and ask yourself the question. You'll be surprised. . . .

It relieves tension, avoids unnecessary punishment. It's fun, satisfying. It's almost like a game to ask yourself and then seek the answers to your own "whys." Try it.

Household Forum

By Louise Bargelt

[Have you some household favorite that lightens labor or conserves materials? Is there some convenience you would like? We'll pass on your ideas to our readers.]

Mrs. Carl Lindquist, Pekin, Ill.: Why don't the manufacturers of bottled food products use ½ pint, 1½ pint, and quart jars with tops that a regulation mason jar cover would fit? These jars would be valuable in home canning and women would seek the products in the standard containers.

Mrs. K. K. M., Chicago: If a small piece of the asbestos insulation on the outside of your furnace comes off, try the following home repair which my husband uses. He buys a couple of pounds of shredded asbestos at our hardware store, mixes it with water to a thick paste, and applies it with a flat trowel. It takes no time at all for it to harden.

Georgia Brown, Chicago: If I leave the cover off my washing machine tub until all the dampness has thoroly evaporated I can prevent musty odor. Until I learned this I was often bothered with a faint musty smell.

Mrs. Stanley G., Cedar Rapids, Ia.: I found it hard to separate bacon slices without tearing. Now I just put as many as I need in the frying pan and when the bacon gets warm a kitchen fork will separate them easily.

Now—your idea—PLEASE!

MOTION PICTURES DOWNTOWN

CHICAGO BALABAN & KATZ • STATE • RANDOLPH TODAY
a Springtime gale of roaring fun and blazing rhythm!
Open 9:30 a.m. Price change 1 & 6 p.m. LATE SHOW 10:15 p.m.
Skelton the mad-cap making love, making faces, making merry ... making you laugh and shriek!
HE DOOD IT AGAIN! ...Southern Style!
W-O-O-O-O-o ... Skelton the Fearless Fox in eerie mystery ... Skelton the bold, facing death in a sealed underground horror chamber!
ON STAGE! Blow that horn, mister ... blow!
In Person Charlie SPIVAK with his scorching ORCHESTRA and augmented revue
The STAR DUSTERS and their rousing harmony
RED SKELTON ANN RUTHERFORD "WHISTLING IN DIXIE"
DIANA LEWIS • RAGS RAGLAND GUY KIBBEE • George BANCROFT
IN PERSON Musical comedy's merry maniacs BUSTER WEST and LUCILLE PAGE
The CARR BROS. Inimitable novelty stars
Next Friday! Alice Faye "HELLO FRISCO, HELLO" John Payne
TITO GUIZAR • JOE REICHMAN & BAND

BALABAN & KATZ WONDER THEATERS
STATE LAKE 40c 8:45 to 1 (inc tax)
HOLLYWOOD'S WHO'S WHO IN A "WOO-WOO" RIOT OF ROMANCE, SONG & LAFFS!
4th record breaking week!
"STAR SPANGLED RHYTHM" Paramount's musical smash
BOB HOPE • BING CROSBY
Dorothy LAMOUR • ROCHESTER
Paulette GODDARD • ZORINA
Fred MacMURRAY • Alan LADD
Veronica LAKE • Victor MOORE
Betty HUTTON • Ray MILLAND
Extra! "AT THE FRONT" Yanks in Africa—IN TECHNICOLOR!

UNITED ARTISTS 40c 8:45 to 1 (inc. tax) RANDOLPH AT DEARBORN
Ronald COLMAN Greer GARSON "Random Harvest" 8th week
Metro Goldwyn Mayer triumph by JAMES HILTON
Philip Dorn • Susan Peters
Extra: 'People of Russia' Colortoon Late News

BUY WAR BONDS ★ BUY MORE BONDS

The Goddess of Golden Glamor!
VALERIE PARKS
EDDIE KAPLIN
BETTY DUVAL
JOE ROSS
RICHARD DANA
LILLIAN CAIRNS
GRACE O'HARA
JACK DURAND & VICKI
and RIALTO "WOWS"
GALA MIDNITE SHOW SATURDAY
Marlene DIETRICH Randolph SCOTT John WAYNE in "PITTSBURGH"
THRILL-POWERED SPECTACLE
30c To 1 P.M. Plus Tax
RIALTO STATE & VAN BUREN

Tito GUIZAR and his guitar
COLORFUL Latin-American TENOR
NOW APPEARING NIGHTLY
NEIL BONDSHU AND HIS ORCHESTRA
Mayfair Room The Blackstone

Ticket Information
ICE-CAPADES OF 1943
Although we were completely sold out for past performances there are plenty of good seats available at all prices for most of the remaining performances of ICE-CAPADES. Don't be misled by "RUMORS" that it's impossible to get seats. Tickets now on sale through April 4th at Arena Box Office and at The Hub.
CHICAGO ARENA
400 E. ERIE DEL. 8500
Special Attention to Mail Orders
Enclose Self-Addressed, Stamped Envelope
Reserved Seats, $1.10, $1.65, $2.20, $2.75
Sat'days: $1.10, $1.65, $2.20, $2.75, $3.30
Matinee Sundays at 2:30

WORLD'S MOST BEAUTIFUL CHINESE & AMERICAN RESTAURANT
HOE SAI GAI (MEANING ... PROSPERITY)
Before the Show Enjoy a Baked Sugar Cured Ham or Roast Young Tom Turkey 85c
AFTER THE SHOW Delicious Chicken Chow Mein Late Night Snacks Cocktails in the Ming Room
75-85 W. RANDOLPH ST.

McVickers MADISON NEAR STATE
TODAY at 8:45 a.m.
1001 THRILLS FROM 1001 NIGHTS!
"Arabian Nights" IN TECHNICOLOR WITH JON HALL • SABU MARIA MONTEZ

PALACE
DEANNA DURBIN is DYNAMITE as 'The AMAZING MRS. HOLLIDAY'
EDMOND O'BRIEN ARTHUR TREACHER
PLUS JIVE AND JOY CO-HIT!
'When Johnny Comes Marching Home'
ALLAN JONES JANE FRAZEE • GLORIA JEAN PHIL SPITALNY & 'ALL-GIRL ORCH.'
ALWAYS THE 2 BEST IN THE LOOP!

IT'S A SCANDAL ... but it's a pleasure ...
Claudette Colbert Joel McCrea in 'THE PALM BEACH STORY'
MARY ASTOR • RUDY VALLEE
25c to 1 30c

LOOP'S LOWEST PRICES GRAND CLARK NEAR RANDOLPH
NOW FROM 9 A.M. JAMES CAGNEY in "SOMETHING TO SING ABOUT"
PLUS "The DARK COMMAND" with WALTER PIDGEON
CLAIRE TREVOR • JOHN WAYNE

LA SALLE Madison-Clark. Late Show Lee Powell, E. Stewart "FIGHTING DEVIL DOGS" "OMAHA TRAIL" James Craig, Dean Jagger

World PLAYHOUSE 410 S. Mich. Ave. Cont. 11:15 to Midnite—30c to 2, tax included
BEGINS TOMORROW! 'FANTASIA' Exclusive Showing of Un-cut Version!
LAST DAY Battle for Siberia

STUDIO Van Buren at Michigan. Opens 10:45 35c to 1; 40c to 6:30; ADULTS ONLY
7TH WEEK 3 BIG HITS "SINS OF BALI"
Story of WAJAN—SON OF A WITCH—AND WILD VIRGINS SEE MEN FOR FIRST TIME IN 'SHE-DEVIL ISLAND' EXTRA! Hindus' Holiday

MONROE Monroe at Dearborn
GENE TIERNEY Geo. MONTGOMERY Victor McLAGLEN "CHINA GIRL" LLOYD NOLAN CAROLE LANDIS "MANILA CALLING"
CLARK Clark at Madison
"ONE OF OUR AIRCRAFT IS MISSING" Plus "I WAS FRAMED" Midnite Show
FIRST RUN NEWSREELS

NORTH | NORTH
BALABAN & KATZ WONDER THEATERS — OFFICIAL BOND ISSUING AGENTS

UPTOWN BROADWAY LAWRENCE Easily Reached by Street Car, "L" and Bus
OPEN 1:15 Pirate love and adventure! TYRONE POWER • MAUREEN O'HARA BLACK SWAN Rafael Sabatini's TECHNICOLOR triumph!
plus The year's slap-happiest riot! JACK BENNY ROCHESTER • PRISCILLA LANE The MEANEST MAN IN THE WORLD

GRANADA SHERIDAN & DEVON Easily Reached by Street Car, "L" and Bus
Open 1:30—ACADEMY AWARD WINNER! James Cagney WALTER HUSTON JOAN LESLIE YANKEE DOODLE Dandy
Plus Actual Battle Scenes Filmed in Technicolor! "AT THE FRONT IN NORTH AFRICA"

RIVIERA BROADWAY LAWRENCE Easily Reached by Street Car, "L" and Bus
Open 1:30 Claudette Colbert — Joel McCrea RUDY VALLEE "PALM BEACH Story"
Plus 1,001 THRILLS IN TECHNICOLOR! WALTER WANGER'S 'ARABIAN Nights' Maria Montez — Jon Hall — Sabu

LAKESIDE 4728 Sheridan / CINE' 2516 Devon — FAY BAINTER EDWARD ARNOLD "WAR AGAINST MRS. HADLEY" & "STREET OF CHANCE"
COVENT JACK BENNY, ANN SHERIDAN, "GEO. WASHINGTON SLEPT HERE" & Veronica Lake, "I MARRIED A WITCH"
HOWARD Greatest of Air Adventures! "ONE OF OUR AIRCRAFT IS MISSING" & James Craig, "OMAHA TRAIL"

CENTURY Clark-Diversey / NORSHORE Howard-Clark / NORTOWN Western-Devon / PANTHEON Sheridan-Wilson / BELMONT Lincoln-Ashland — HUMPHREY BOGART INGRID BERGMAN PAUL HENREID 'CASABLANCA' plus MARLENE DIETRICH RANDOLPH SCOTT JOHN WAYNE "PITTSBURGH"

The Esquire "STAND BY FOR ACTION" ROBERT TAYLOR BRIAN DONLEVY CHARLES LAUGHTON WALTER BRENNAN And THE ESQUIRE HOUR Feature at 12:48, 3:11, 5:34, 7:57, 10:25

review 8:05—10:00 Cinema CHICAGO & MICHIGAN feature 6:30 8:25—10:20 GREER GARSON WALTER PIDGEON Blossoms in the Dust

ADELPHI Mat. 1:30. Bing Crosby, D. Lamour BOB HOPE "ROAD to MOROCCO" Ritz Bros., C. Bruce, Dunham's Band, 'Behind 8 Ball'
BRYN MAWR At Bryn Mawr 'L'—Op. 1 P.M. Jack BENNY, Ann Sheridan "GEO. WASHINGTON SLEPT HERE" & Fredric March, Veronica Lake, "I MARRIED A WITCH"
DE LUXE 1141 Wilson. Disney's Donald Duck Constance Bennett, "MADAME SPY" Harold Peary, "GREAT GILDERSLEEVE"
WINDSOR 1225 N. Clark. Open 1:30 "ONE OF OUR AIRCRAFT IS MISSING"—Ralph Bellamy, "Great Impersonation"
ROSEWOOD 1823 Montrose. "Chisholm Trail" "BEHIND THE 8 BALL" "ICE-CAPADES REVUE" plus News, Cartoon
CALO 5400 N. Clark. Open 1:30. Veronica Lake "I MARRIED A WITCH" "STREET OF CHANCE" Burgess Meredith
B&K RIDGE 1550 Devon. Open 1:30. Dish Nite F. Bainter 'War Against Mrs. Hadley' Jack BENNY, "Geo. WASHINGTON SLEPT HERE"
LANE COURT Armitage at Clark. Open 1:30 LEE TRACY, "THE PAYOFF" Veronica Lake, "I MARRIED A WITCH"

WEST
● AMERICAN 8 N. Ashland Ave.—6 HITS! Cartoon! Novelty! News! RALPH BELLAMY, "GREAT IMPERSONATION" LEE TRACY, TOM BROWN, "THE PAY OFF" "FIGHTING DEVIL DOGS" LEE POWELL
● B'DY STRAND 1641 W. Roosevelt Road E. Philip Oppenheim's "GREAT IMPERSONATION" RALPH BELLAMY LEE TRACY, TOM BROWN, "THE PAY OFF"
● JOY 1611 W. Roosevelt Road—Opens 1:30 GEORGE 'GABBY' HAYES, ROY ROGERS, "RIDIN' DOWN the CANYON" RANGE BUSTERS, "TRAIL RIDERS" ANDY CLYDE! DONALD DUCK! & NOVELTY!
● BYRD Madison & Cicero / ● CRAWFORD 19 S. Crawford — Fay Bainter, Edw. Arnold "THE WAR AGAINST MRS. HADLEY" Burgess Meredith "STREET OF CHANCE"
● WEST END 121 N. Cicero Ave.—6 HITS! JOHN 'DUSTY' KING RANGE BUSTERS, "TRAIL RIDERS" and Chas. STARRETT, "THUNDERING FRONTIER" SMILIN' JACK, "HELD FOR TREASON" CARTOON! NOVELTY! and Robt. BENCHLEY!

NORTH
● JULIAN 918 Belmont Ave.—Opens 5:30 SMILEY BURNETTE and GENE AUTRY, "RIDIN' ON A RAINBOW" JACK RANDALL, "OVERLAND MAIL" Plus SMILIN' JACK, "THE TORTURE FIRE TEST" ROBERT BENCHLEY! COLOR CARTOON! Novelty!
● SHERIDAN 4058 SHERIDAN ROAD GENE TIERNEY Geo. Montgomery VICTOR McLAGLEN, "CHINA GIRL" Robert TAYLOR, Brian DONLEVY, Chas. Laughton, "STAND BY FOR ACTION"
● VOGUE 3812 B'dwy Bette Davis "GREAT LIE" "JOAN OF PARIS" PAUL HENREID
● DEVON 6225 Broadway / ● BUCK'M 3319 N. Clark — Rita Hayworth, Fred Astaire "YOU WERE NEVER LOVELIER" Ginger Rogers, Cary Grant "ONCE UPON A HONEYMOON"
● MODE 3912 Sher.—THREE CARTOONS! SMILEY BURNETTE, GENE AUTRY, "YODELIN' KID from PINE RIDGE" GEORGE O'BRIEN, "BORDER G-MAN"
● 400 6746 Sheridan Road—Opens 1:30 ERROL FLYNN, "GENTLEMAN JIM" GEORGE SANDERS, "MOON AND SIXPENCE"
● BIOGRAPH 2433 Lincoln—Opens 12:45 THREE CARTOONS! "MAN IN THE TRUNK" & 'GABBY' HAYES, ROY ROGERS, "RIDIN' DOWN the CANYON" SMILIN' JACK, "HELD FOR TREASON"
● N. CENTER 4051 Lincoln Ave.—Opens 1:30 FLEETWOOD Dinnerware! RALPH BELLAMY, "GREAT IMPERSONATION" and "ONE OF OUR AIRCRAFT IS MISSING"
● DAVIS 4614 Linc. MATINEE Open 1:30 3 CARTOONS! "THE WAR AGAINST MRS. HADLEY" Plus BURGESS MEREDITH, "STREET OF CHANCE" SPECIAL ATTRACTION! "BATTLE OF BANDS" JOE REICHMAN vs. TEDDY POWELL
● ARGMORE 1040 Argyle—Opens 1:30 Miss. Bolero Dinnerware! 'ICE-CAPADES REVUE'—'THAT OTHER WOMAN'
● VIC Sheff.-Belm.—Fleetwood Dinnerware! FAY BAINTER, EDW. ARNOLD, "THE WAR AGAINST MRS. HADLEY" Plus BURGESS MEREDITH, "STREET OF CHANCE"

WEST
MARSHALL SQ. 2875 W. Cermak Rd. Cary Grant, Ginger Rogers 'ONCE UPON A HONEYMOON' also "ONE OF OUR AIRCRAFT IS MISSING"
MADLIN 1910 W. Madison. Op. Noon. 3 FEATS. 6 HITS. "MAN IN THE TRUNK" 'RIDING DOWN the CANYON' 'TRAIL RIDERS' TWOTONE BLUE OVENWARE to the LADIES

WEST
BALABAN & KATZ Wonder Theaters ● OFFICIAL BOND ISSUING AGENTS ●
MARBRO MADISON CRAWFORD Easily Reached by Street Car, "L" and Bus
OPEN 1:30 Pirate love and adventure! TYRONE POWER • MAUREEN O'HARA BLACK SWAN Rafael Sabatini's TECHNICOLOR triumph!
plus The year's slap-happiest riot! JACK BENNY ROCHESTER • PRISCILLA LANE The MEANEST MAN IN THE WORLD
PARADISE CRAWFORD WASHINGTON Easily Reached by Street Car, "L" and Bus
Open 1:30—Dramatic TNT! Exciting romance! HUMPHREY BOGART ● INGRID BERGMAN "CASABLANCA" Paul HENREID & MARLENE DIETRICH, RANDOLPH SCOTT JOHN WAYNE "PITTSBURGH"
Cent. Pk. STATE SENATE MANOR — JAMES CRAIG, DEAN JAGGER "OMAHA TRAIL" Plus GREAT AIR THRILLERS 'ONE OF OUR AIRCRAFT IS MISSING'
4 STAR 7 HITS — "MADAME SPY" Constance Bennett, John Litel RANGE BUSTER in "TRAIL RIDER" Burgess Meredith, "STREET OF CHANCE" Cartoon Show, "SMILIN' JACK" Latest News
IMPERIAL 3 Features. GENE AUTRY "COLORADO SUNSET" News Lynne Roberts, "MAN IN THE TRUNK" "KING of the SIERRAS" & "BLACK DRAGON"

Matching Hats and Straw Bags Are Spring Note

BY REA SEEGER.

With the first vagrant spring breezes come effective new straw hats. Tempting to any one who is fed up with any remnants of a well worn winter wardrobe, such light and airy creations get out and around on the smartest heads with record breaking speed. The best are hats and bags of the same color and straw as the hat. These should be the especial delight of the limited budgeteers and career girls, for they are smart, expensive looking, and simply fashioned.

Burnt straw is one of the smartest colors, because it complements all kinds of clothes and practically every color. It's a shade you can wear now and all thru the summer because the straw is easily cared for and has a record for service. Rough straw and the smoother milan straw comes in this lovely sunburnt tone. The bags are lined with black or navy blue to match the ribbon band around the crown of the hat.

The same duet comes in bright red and brilliant Irish green, the sunshade hats with a down turned brim that is appreciably wider in front than it is in back. The matching bags of the rougher straw have a braided loop carrying handle attached to the slider closing, and also are lined and fitted with coin purses and extra compartments.

Both the rough straw twosomes and the smoother affairs in milan are priced for quick selection, both included under a modest price mark that wouldn't be prohibitive for the hat alone. They are the values of the week for the career girl shoppers as they will provide the needed highlight for spring suits and coats of navy blue and other colors.

Flower and Leaf Doily

By ELLEN BRUCE.

A large, round, crocheted doily of a flower leaf design is a simple little pickup item which creates a handsome luncheon set for informal entertaining. Joining the complete doilies one may create a lovely tablecloth. A good quality mercerized crochet cotton in white or ecru is suggested for the cloth.

For instructions in crocheting the flower and leaf doily, No. 135, send 10 cents in stamps or coin, plus 2 cents to cover mailing cost, to the Needlework Bureau, Chicago Tribune, 220 Fifth avenue, New York City.

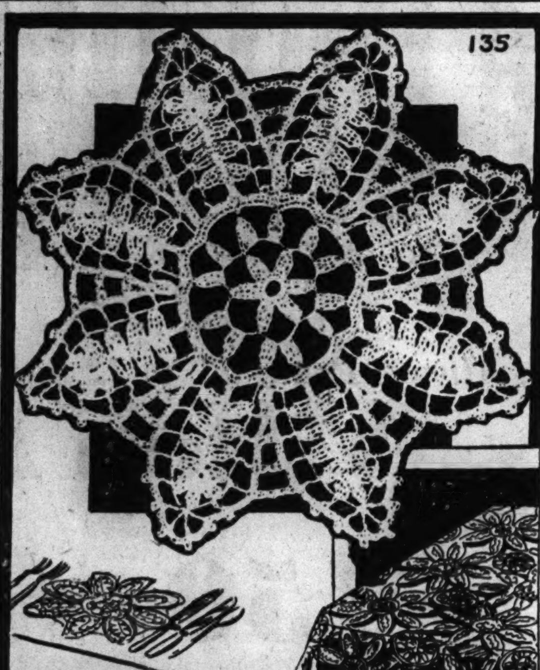

War Time Fashions to Be Subject at Zonta Luncheon

The war time fashion materials and designs will be discussed by Mrs. Susan Haile Richards, New York fashion authority, at a 12:15 o'clock business women's luncheon meeting of Zonta International today at the Piccadilly tearoom. Mrs. Richards, director of the New York Dress institute, will be able to give first hand information and advice on nonpriority materials because of her work with the war production board.

* *

Guide Lecture Tour.

"American Indians" will be the subject of the 2 o'clock guide lecture tour today at the Field museum. The speaker will be Miss Miriam Wood.

Woman's City Club Holds School Symposium Today

A symposium on "Special Schools and Political School Appointments" will be held by the Woman's City club at 1:30 o'clock today in the clubrooms at 410 South Michigan avenue. Mrs. H. C. Dormitzer, chairman of the public education committee, will be in charge and other participants will be Mrs. Harry M. Mulberry, chairman of the Illinois commission for handicapped children; Mrs. Walter F. Heineman, member of the Chicago board of education, and Miss Susan Scully, adjustment teacher at the Gompers school. Of especial interest in view of the present shortage of materials will be the cleaning and mending clinic at 10:30 o'clock.

Anne Bingham to Be Married at Tryon, N. C.

[Continued from page 29, column 1.]

will be given on Tuesday, when Nelson Olmsted will speak at 11:30 o'clock on "Short Story." Mrs. Nelson Pelouze will be hostess at the guest table at the luncheon to follow the program.

Members of the English-Speaking union will hear how British women are meeting the problems of rationing when Dr. Winifred Cullis speaks today at a small tea in the Chicago committee's headquarters. Dr. Cullis is a member of the London branch of the union, for which she heads a committee. Pouring at tea after 4 o'clock will be Miss Mary Nixon and Mrs. Frank A. Hecht Jr.

Dr. Cullis will be entertained at luncheon tomorrow at the Cordon club, with Mrs. Keith Preston as hostess.

Vera Hruba of the "Ice-Capades" cast will be the Cordon's special guest at its regular tea following the symphony concert this afternoon. She escaped from Czecho-Slovakia just before Hitler marched in.

Latin American Musicians Will Play at College Club.

Latin American musicians will play special music at the Chicago College club's after-the-symphony tea today, which will salute alumnae of the University of California and Leland Stanford university. Hostesses for the afternoon will be Miss Christine Bednar, Mrs. A. Frank Cuneo, and Mrs. Albert H. Montgomery.

Tonight at dinner the club will entertain for Miss Ann Brewington, associate professor in the school of business at the University of Chicago and consultant for the navy radio training school. Miss S. Naomi Anderson, Miss Isabel Magan, and Miss Margaret Mills are to be hostesses.

FASHIONS

By Angela

Spring blouses are as important as the company they keep this season, and the jacket and suit costumes pair beautifully with these exquisite accessories of silks, sheers, and cottons, not to mention material and lace combinations.

A cotton challis blouse, top left, has minute fruit prints splashed on a white ground. The round cardigan neckline has a slight fullness radiating from the center front. Long bishop sleeves are gracefully full.

A little girl's blouse, top center, is callously appropriated by her elders. It is a delightful sheer and combines with val lace and tucks to create a dickey effect. The neckline is bound with a narrow band of the material from which peaks shirred val. The same treatment is used on the cuffs of the puffed sleeves.

As white as the driven snow is the soft rayon blouse at top right. It varies the tailored shirtwaist theme with the white alençon lace shirred around the collar. The new note is the frill of lace banding the tight, tailored cuff, definitely flattering to the hands.

The long sleeved blouse, lower left, is an icy cool sheer with a lace edged double jabot as its only trim. The modified bishop sleeve is fastened men's shirt fashion at the cuff. It also is available in pastels.

Huge flowers in vivid tropical blues, greens, red, and yellows are splashed against a white ground on this shirtwaist blouse of crisp cotton, lower right. It has the universally becoming convertible neckline and smartly tailored back yoke. Notice the important detail of the link fastenings on the cuffs of the short sleeves.

For information call Angela, Superior 0200. Mailed requests should be accompanied by a self-addressed stamped envelope.

Benefit Lecture Tonight.

The junior auxiliary of Altenheim, German old people's home in Forest Park, will present Burton Holmes in a benefit lecture on "Charms of the Old South" this evening at Orchestra hall. Reservations may be made with Mrs. Joseph K. Narat of 2122 West Pratt boulevard.

AMUSEMENTS

12th Record Month BLACKSTONE — 7th & Michigan Ave.—Pho. Har. 8880 — MATINEE Tomorrow
The Farce Hit! "GOOD NIGHT LADIES!"
Starring BUDDY EBSEN ★ SKEETS GALLAGHER
400 Reserved Seats $1.10
EVES. $1.10, $2.75 • MATS. WED. & SAT. 55¢, $2.20
MAIL ORDERS GIVEN SPECIAL ATTENTION!

GREAT NORTHERN Theatre 26 West Jackson
7TH SIZZLING MONTH
RACY! RIBALD! RISQUE!
MAID IN THE OZARKS
EVES. $1.10 to $2.20. MATS., WED., SAT. & SUN. 55c to $1.10. SUN. MAT. Begins at 3:00 P. M. SATURDAY NITE, $1.10 to $2.75

ERLANGER — TONIGHT 8:30 LIMITED ENGAGEMENT
BARGAIN MATINEES TOMORROW AND WEDNESDAY: 55c to $1.65 INCLUD. TAX
RUTH CHATTERTON in NOEL COWARD'S RIOTOUS COMEDY
PRIVATE LIVES
with RALPH FORBES
PRICES Eves. (Inc. Sat. & Sun.) 55c to 2.20 inc. tax

Orchestra Hall — Repeat Showing Wednesday Eve'g — April 7
BURTON HOLMES
Motoring to Glorious GLACIER PARK
In 1942 B. R. (Before Rationing)
All New—All Color—All Motion.
Tickets—$1.10, 85c, 44c. Incl. Tax.

BERTHA OTT ANNOUNCES
KIMBALL HALL — SUNDAY at 3:30
PIANO RECITAL
ROBERT HARRIS
Seats 55c, 83c, $1.10, tax inc. 1223 Kimball Bldg.

AMUSEMENTS

METROPOLITAN OPERA AT CIVIC OPERA HOUSE
Price of seats now available: $2.75, $3.30, $4.40, $5.50 (including tax)

TONIGHT AT 8 P. M.
THE MAGIC FLUTE — Novotna, Antoine, Raymondi, Kullman, Brownlee, Pinza, Cordon, Garris. WALTER.
Saturday, March 27, at 1:30 P. M.
CARMEN — Djanel, Albanese, Votipka, Olheim, Jobin, Warren, Cehanovsky, de Paolis, Alvary. BEECHAM.
Saturday, March 27, at 8 P. M.
IL TROVATORE — Milanov, Castagna, Stellman, Martinelli, Valentino, Moscona. SODERO.
Monday, March 29, at 8 P. M.
TANNHAEUSER — Bampton, Lawrence, Stellman, Melchior, Tibbett, Cordon, Garris. SZELL.
Tuesday, March 30, at 8 P. M.
BARBIERE di SIVIGLIA — Sayao, Petina, Martini, Brownlee, Pinza, Baccaloni, Harrell, Dudley. ST. LEGER.
Wednesday, March 31, at 8 P. M.
TRISTAN UND ISOLDE — Traubel, Thorborg, Melchior, Huehn, Kipnis, Darcy, Garris. LEINSDORF.
Thursday, April 1, at 8 P. M.
AIDA — Roman, Castagna, Votipka, Jagel, Bonelli, Moscona, Alvary. PELLETIER.
Friday, April 2, at 8 P. M.
BORIS GODUNOFF — Thorborg, Petina, Farell, Kaskas, Doe, Kipnis, Kullman, de Paolis, Baccaloni. SZELL.
Saturday, April 3, at 1:30 P. M.
DON GIOVANNI — Milanov, Novotna, Sayao, Melton, Pinza, Baccaloni, Cordon, Harrell. WALTER.
Saturday, April 3, at 8 P. M.
LA TRAVIATA — Albanese, Votipka, Olheim, Kullman, Tibbett, de Paolis, Cehanovsky, D'Angelo, Alvary. SODERO.
KNABE PIANO USED EXCLUSIVELY

SELWYN — EVES., INC. SUN., 8:30 MATS. TOM. & WED.
FUNNIEST COMEDY IN AMERICA
MAX GORDON presents THE DOUGHGIRLS By JOSEPH FIELDS Staged By GEORGE KAUFMAN
EVES., $1.10 to $2.75. SAT. MAT., $1.10 to $2.20

CIVIC OPERA HOUSE Sun. Aft., at 3:30 Apr. 4
MARIAN ANDERSON
SEATS NOW: $1.10, $1.65, $2.20, $2.75, $3.30 at Box Office and Field's—Phone Info. Ran. 0823
Mail Orders Receive Prompt Attention

MOTION PICTURES DOWNTOWN

TODAY—10 a.m. ON STAGE
ORIENTAL
BILLY ROSE Master Showman and Producer of the World's Fair Aquacade brings you his famous MUSICAL COMEDY EXTRAVAGANZA
DIAMOND HORSESHOE REVUE
Staged by JOHN MURRAY ANDERSON
CAST OF 50 — 12 SCENES
WITH AMERICA'S MOST BEAUTIFUL GIRLS
and featuring CHAS. KING — AUNT JEMIMA — WALTER WAHL
THE GREAT YACOPIS — PANSY THE HORSE — SHAVO SHERMAN — JIMMY RAY — LAURA DORSAY — HARRY NEEMAN
THIS IS A GREAT PICTURE! because it is a triumphant blending of plot, acting and direction! alive with SMASHING ACTION!
TREMENDOUS THRILLS—TENDER ROMANCE . . . as vengeance strikes terror into Nazi hearts!
"THE PURPLE V" — JOHN ARCHER, MARY McLEOD, FRITZ KORTNER
NEXT FRI. ON STAGE A. B. MARCUS' ALL-NEW ROAD SHOW

TUNISIAN FRONT COMBAT!
GENERAL EISENHOWER DIRECTS "BIG PUSH"
Sensational! Captured Films Reveal INSIDE NAZI SUB BASE!
Kaltenborn Interprets the News — TELENEWS — State & Randolph — NEW SHOW 12 NOON
DRAMATIC FILMS JUST RELEASED BY NAVY DEPT.
U. S. SUB RAIDER ATTACKS JAP ISLAND!
FIRST PICTURES . . . MME. CHIANG IN CHICAGO!
Exclusive: War Notebook Presents "Bombs Over Germany"

WOODS — FIRST CHICAGO SHOWING! — Randolph and Dearborn—7:45 A. M. Cont.
CIMARRON CONQUEST FORGES AHEAD!
RICHARD DIX — PRESTON FOSTER
"AMERICAN EMPIRE"
plus Second Feature "McGUERINS from BROOKLYN" MAX BAER — WILLIAM BENDIX
MIDNIGHT SHOW at 12:00

MOTION PICTURES SOUTH

WARNER BROS. THEATRES
CONVENIENT TO YOUR HOME—IMMEDIATE DELIVERY OF WAR BONDS
Crowds DEMAND A 2nd SOUTH SIDE WEEK
NOW at BOTH AVALON ★ CAPITOL
DOORS OPEN AT 1:15
THE ACADEMY AWARD WINNER JAMES CAGNEY AS GEO. M. COHAN IN WARNER BROS.
"YANKEE DOODLE DANDY"
JOAN LESLIE — WALTER HUSTON
EXTRA! IN TECHNICOLOR! Actual battle scenes filmed under fire at Tunisia! Authentic! Thrilling!
"AT THE FRONT"

STRATFORD — 63rd-Hals.—Linda Darnell, "CITY WITHOUT MEN" Richard Greene, "FLYING FORTRESS" Thriller
BEVERLY — 95th-Ashland—Free Parking Adolphe Menjou, Fred Astaire, Rita Hayworth, 'YOU Were NEVER LOVELIER'
JEFFERY 71st-Jeffery / GROVE 76th-Cottage — Ralph Bellamy "THE GREAT IMPERSONATION" Under enemy fire! "ONE OF OUR AIRCRAFT IS MISSING"
RHODES — 79th-Rhodes — FRED ASTAIRE "YOU WERE Never LOVELIER" Ginger Rogers, 'ONCE UPON A HONEYMOON'
OGDEN — 63rd-Ashland—"ONE OF OUR AIRCRAFT IS MISSING" Fred Astaire, "YOU WERE Never LOVELIER"
HIGHLAND — 'ONCE Upon a HONEYMOON' 'GREAT IMPERSONATION'
HAMILTON — "ROAD TO MOROCCO" "ICE-CAPADES REVUE"
COSMO — 79th-Halsted—Madeleine Carrroll, "HONEYMOON IN BALI" Sonja HENIE, "SUN VALLEY SERENADE"
SHORE — "WAR AGAINST Mrs. HADLEY" "GREAT GILDERSLEEVE"
FROLIC — "THE GREAT GILDERSLEEVE" "NO PLACE FOR A LADY"
OAKLAND — "GREAT GILDERSLEEVE" "STREET OF CHANCE"
"MET" — "ONCE UPON A HONEYMOON" "THE GREAT IMPERSONATION"

PICCADILLY — 51st AND BLACKSTONE
HUMPHREY BOGART, PAUL HENREID "CASABLANCA"
Marlene DIETRICH, John WAYNE, Randolph SCOTT "PITTSBURGH"
LATEST WORLD NEWS
HARPER — 2 Thrillers! Werewolf Loose! "UNDYING MONSTER" Plus Prowling in the Night! "DR. RENAULT'S SECRET" and Disney Cartoon
HYDE PARK — James Ellison and Virginia Gilmore in "THAT OTHER WOMAN"

KEN — 1225 E. 47th. Open 1:30. Late News J. Carrol Naish, "DR. RENAULT'S Secret" HOPE ★ CROSBY ★ LAMOUR ★ "ROAD TO MOROCCO"
MICHIGAN — 55th at Michigan — Constance Bennett "MADAME SPY" Also "ONE OF OUR AIRCRAFT IS MISSING" Latest! ALL-AMERICAN NEGRO NEWS! 1st and Only! Pictures of Negro Marines!
JACKSON PK. — 67-Stony. Op. 1:30. Jack Benny "Geo. Washington Slept Here" Fay Bainter, "WAR AGAINST MRS. HADLEY"
RAY — 3 Hits—Jon Hall, Vic McLaglen, "SOUTH of PAGO PAGO" & "LADY in the MORGUE" Preston Foster, "BLACK DOLL" William Lundigan
KIMBARK — 6240 Kimbark. OPEN 12:30 BOB HOPE, "ROAD to MOROCCO" Pat O'Brien, "THE NAVY COMES THRU"
HIGHWAY — 63d & Western. Hopalong Cassidy "OUTLAWS OF THE DESERT" Rita Hayworth, Victor Mature, "MY GAL SAL"
MARQUETTE — 63d-Kedzie. Hopalong Cassidy "TWILIGHT on the TRAIL" Rita Hayworth, Victor Mature, "MY GAL SAL"
CORAL — 95th-Cicero. Open 6. Free Parking "WAR AGAINST MRS. HADLEY" F. Bainter, E. Arnold & "Hitler, Dead or Alive"
RAMOVA — 35th & Halsted. LEE TRACY TINA THAYER, "THE PAYOFF" Rita Hayworth, "YOU WERE NEVER LOVELIER"
STATE — Michigan at 110th Place. OPEN 12:45 Rita Hayworth, 'You Were Never Lovelier' "ONE OF OUR AIRCRAFT IS MISSING"
COMMERCIAL — 9150 Commercial. Open 9:30 "GREAT GILDERSLEEVE" Ralph Bellamy, "THE GREAT IMPERSONATION"

BALABAN & KATZ Wonder Theaters — OFFICIAL BOND ISSUING AGENTS
TIVOLI — COTTAGE GR. at 63rd — Easily Reached by Street Car, "L" and Bus — OPEN 1:30
TYRONE POWER • MAUREEN O'HARA "BLACK SWAN"
plus JACK BENNY, ROCHESTER • PRISCILLA LANE "The MEANEST MAN in the WORLD"
SOUTHTOWN — Easily Reached by Street Car, "L" and Bus — TODAY! 1:30
A POWERHOUSE of entertainment!
1001 thrills in TechniCOLOR! Walter Wanger's mighty "ARABIAN NIGHTS" Jon HALL • Maria MONTEZ • SABU
PLUS Professor meets Bubble Dancer . . . and BANG! "My Heart Belongs to Daddy" Richard CARLSON, Martha O'DRISCOLL
Extra! in Technicolor! "AT THE FRONT in No. Africa" Actual battle scenes filmed in Tunisia! Authentic! Thrilling!

TOWER — HUMPHREY BOGART, INGRID BERGMAN, PAUL HENREID "CASABLANCA" Plus Marlene Dietrich, John Wayne RANDOLPH SCOTT "PITTSBURGH"
MARYLAND — Greatest of Air Adventures! "ONE OF OUR AIRCRAFT IS MISSING" & James Craig in "OMAHA TRAIL"
REGAL — The Mightiest Naval Thriller of Them All Plus Powerful Mystery Smash-Hit! Robert Taylor • Brian Donlevy • Charles Laughton • Walter Brennan "STAND BY FOR ACTION" & VERONICA LAKE, Alan Ladd, Brian Donlevy Dashiell Hammett's "THE GLASS KEY" EXTRA! Latest ALL-AMERICAN NEGRO NEWS!
LEX — 1162 E. 63rd St. OPEN 12:30. Constance Bennett, Don Porter, "MADAME SPY" Harold Peary, F. Mercer, 'GREAT GILDERSLEEVE'
HARVARD — 63rd and Harvard. OPEN 5:45 3 HITS. "MADAME SPY" "GREAT GILDERSLEEVE" & "MAN in TRUNK"
COLONY — 59th & Kedzie. "ONE OF OUR AIRCRAFT IS MISSING" Fred Astaire, "YOU WERE NEVER LOVELIER"

NORTHWEST

MONT CLARE — GRAND AVE. AT HARLEM
Humphrey BOGART ★ Ingrid BERGMAN ★ Paul HENREID "CASABLANCA" Plus Marlene Dietrich, Randolph Scott JOHN WAYNE "PITTSBURGH"
ALAMO — 3639 Chicago Ave. FRED ASTAIRE and RITA HAYWORTH in "You Were Never LOVELIER" plus "THE OMAHA TRAIL" James Craig
MILFORD — 3311 N. Pulaski. OPEN 1:30 Ritz Bros., "BEHIND THE EIGHT BALL"—Jerry Colonna, "ICE-CAPADES REVUE"
RIVOLI — 4380 Elston Open 5 P. M. Ellen Drew "ICE-CAPADES REVUE" Plus Pat O'Brien, Jane Wyatt, 'The Navy Comes Thru'

NORTHWEST

BALABAN & KATZ Wonder Theaters — OFFICIAL BOND ISSUING AGENTS
HARDING — MILWAUKEE & SAWYER — Easily Reached by Street Car, "L" and Bus
Starts 1:20—ACADEMY AWARD WINNER! JAMES CAGNEY, WALTER HUSTON, JOAN LESLIE YANKEE DOODLE Dandy Extra: 40 Minutes, YANK ACTION in Color! 'At Front in North Africa'
Hump. Bogart, Ingrid Bergman, Paul Henreid
GATEWAY 5216 Lawrence / CONGRESS 2135 Milwaukee — 'CASABLANCA' Marlene Dietrich, John Wayne, Randolph Scott in "PITTSBURGH"
TERMINAL — 1,000 Miles of Gun-Blazing Adventure! "OMAHA TRAIL" & Ralph Bellamy in "GREAT IMPERSONATION"
Three Features! CRYSTAL 2705 W. North / BILTMORE 2046 W. Division — "One of Our Aircraft Is Missing" 'Great Impersonation' "The Pay-Off"
5 UNIT SHOW BELPARK — 'One of Our Aircraft Is Missing' & 'Omaha Trail' "MARINES in the MAKING SINCE PEARL HARBOR" • Pluto Cartoon • NEWSREEL
WILL ROGERS — Fay Bainter, Edward Arnold, "War Against Mrs. Hadley" Plus Claire Trevor, "STREET of CHANCE"
PORTAGE / DRAKE — "Geo. Washington Slept Here" & 'I Married a Witch'
ADMIRAL — "ICE-CAPADES REVUE" & Ritz Bros. in "BEHIND THE 8 BALL"
NITA — 2915 Milwaukee. OPEN 6. East Side Kids "Boys of the City" P. Lorre "Mr. District Attorney" "Code of the Outlaws" and 2 Color Carts.

NORTHWEST

• LIBERTY — 3705 Full. Open 1:30 — "Western Whoopee" Popeye Cartoon DON 'RED' BARRY, "PHANTOM COWBOY" BILL ELLIOTT, "ACROSS THE SIERRAS" SMILIN' JACK, "BRIDGE OF PERIL"
• EMBASSY — 3940 Fullerton—Opens 1:30 Fleetwood Dinnerware! "THE MAN IN THE TRUNK" Mystery Thriller! "STREET OF CHANCE" BURGESS MEREDITH
• IRVING — 4003 Irving Park—Opens 1:30 Fay Bainter, Edw. Arnold. "WAR AGAINST MRS. HADLEY" & Claire Trevor BURGESS MEREDITH, "STREET OF CHANCE"
• AVON — 3327 Full. Open 1:30 BETTE DAVIS GEORGE BRENT, "THE GREAT LIE" Plus PAUL HENREID "JOAN of PARIS" A Great Love Story
• CROWN — 1607 W. Division—Op. 10 A. M. THREE ATTRACTIONS! RALPH BELLAMY, "GREAT IMPERSONATION" "FIGHTING DEVIL DOGS" LEE POWELL LEE TRACY, TOM BROWN, "THE PAY OFF"
TIFFIN :: "OMAHA TRAIL" JAMES CRAIG and DEAN JAGGER plus "One of Our Aircraft Is Missing"
GRAND — 3433 W. North Ave. 3 FEATURES B. Meredith, Claire Trevor, 'STREET OF CHANCE' "GREAT GILDERSLEEVE" "MAN in the TRUNK"
LOGAN — Milwaukee at Sawyer. OPEN 1:30 Lynne Roberts, 'The MAN in the TRUNK' Harold Peary, "THE GREAT GILDERSLEEVE"

MOTION PICTURES DOWNTOWN

"DAMN THE TORPEDOES—GO AHEAD!"
Steel ships, iron men . . blazing guns and strafing planes . . . fused in the flame of thundering battle!
3rd week of mighty adventure!
"IN WHICH WE SERVE"
Released thru United Artists. NOEL COWARD — Kay Walsh • Celia Johnson • Bernard Miles • John Mills
FLAMING SEAS pour down thrill upon thrill . . . shock upon SHOCK!
BALABAN & KATZ ROOSEVELT — STATE NEAR WASHINGTON
Op. 8:45 A. M. Pr. ch. 1 & 6

MOTION PICTURES DOWNTOWN

BALABAN & KATZ WONDER THEATERS ★
TODAY! OPEN 8:45 A. M. Pr. ch. 1 & 6
JUST RIGHT FOR FUN 'N FRIGHT!
GARRICK — 2nd LOOP WEEK!
Paulette's got plenty on the ball! A gal with a PAST, making the most of the PRESENT for a fascinatin' FUTURE!
Paulette GODDARD — RAY MILLAND — United Artists' romantic comedy — "The Crystal Ball"
WM. BENDIX (Wake Island), Virginia Field, Gladys George
PLUS First Showing! MYSTERY THRILLER! HEADLESS PHANTOM WALKS, TALKS and KILLS! "THE MYSTERIOUS DOCTOR"
JOHN LODER • ELEANOR PARKER • BRUCE LESTER
40c inc. tax 8:45 a. m. to 1 • Pr. ch. 1 & 6

2nd BIG WEEK for 2 stand-out HITS! APOLLO
An emotional excursion you will never forget!
Wm. L. White's best-seller "Journey for Margaret"
M. G. M.'s triumph with ROBERT YOUNG, LARAINE DAY, Fay Bainter • Nigel Bruce, William Severn
Their whole world tumbled about them but the courage in their hearts remained unscathed!
screen's new child sensation MARGARET O'BRIEN
PLUS co-hit! THEY'RE RAISING A RUMPUS! razing roofs by day . . . wrecking hearts by night!
"WRECKING CREW" — RICHARD ARLEN • CHESTER MORRIS • JEAN PARKER

BUY WAR BONDS ★ BUY MORE BONDS ★ BUY WAR BONDS ★ BUY

• SUBURBAN •

NO MAN'S LAND
Humphrey BOGART ★ Ingrid BERGMAN ★ Paul HENREID "CASABLANCA" Plus JOHN WAYNE, RANDOLPH SCOTT MARLENE DIETRICH 'PITTSBURGH' OPEN 5:45 TEATRO 25c to 6:00

WILMETTE
WILMETTE — OPEN 5:45. 20c to 6:30 Fred Astaire, Rita Hayworth "You Were Never LOVELIER" "One of Our Aircraft Is Missing"

GLENCOE
GLENCOE — OPEN 6:15. 20c to 6:30 GINGER ROGERS, CARY GRANT "Once Upon a HONEYMOON" & Ralph Bellamy, "GREAT IMPERSONATION"

WINNETKA
COMMUNITY — Pat O'Brien, Geo. Murphy "NAVY COMES THRU" Radio's Funny man 'The GREAT GILDERSLEEVE'

LA GRANGE
B&K LAGRANGE — James Craig, "OMAHA TRAIL" Plus Great Air Thriller, "ONE OF OUR AIRCRAFT IS MISSING"

EVANSTON
B&K VARSITY — Sts. 1:30—Claudette Colbert, Joel McCrea, Rudy Vallee, "PALM BEACH STORY" Plus 1,001 THRILLS IN TECHNICOLOR! WALTER WANGER'S "ARABIAN NIGHTS" MARIA MONTEZ—JON HALL—SABU
B&K VALENCIA — Burgess Meredith in "STREET OF CHANCE" Plus Fay Bainter, Edward Arnold, "THE STORY OF THE WAR AGAINST MRS. HADLEY"
B&K CORONET — Op. 5:45 Undying Monster Plus Thrill Co-Hit, "DR. RENAULT'S SECRET"
STADIUM — OPEN 1:30. FAY BAINTER "WAR AGAINST MRS. HADLEY" Jack BENNY, 'GEO. WASHINGTON SLEPT HERE'

HIGHLAND PARK
ALCYON — "Major and the Minor" with GINGER ROGERS, RAY MILLAND Ralph Bellamy, Evelyn Ankers "Great Impersonation"

VILLA PARK
VILLARD — BOB HOPE, Bing Crosby "ROAD TO MOROCCO" Geo. Sanders, "THE FALCON'S BROTHER"

GLEN ELLYN
GLEN — Burgess Meredith, Claire Trevor "STREET OF CHANCE" Constance Bennett in "MADAME SPY"

BUY WAR BONDS

OAK PARK
LAMAR — Marion at Lake St. 'L' PRICE CHANGE 6:00 Humphrey BOGART, PAUL HENREID INGRID BERGMAN "CASABLANCA" "PITTSBURGH" MARLENE DIETRICH John Wayne, Randy Scott
LAKE — Lake and Marion Sts. RITA HAYWORTH, FRED ASTAIRE, "YOU WERE NEVER LOVELIER" & Cary Grant, Ginger ROGERS, "ONCE UPON A HONEYMOON"
SOUTHERN — 828 S. Oak Park—Opens 1:30 HERBERT MARSHALL, GEORGE SANDERS, "MOON AND SIXPENCE" and ERROL FLYNN, "GENTLEMAN JIM"
TOWN — Roosevelt at Austin Blvd.—Opens 5:30 DOROTHY LAMOUR, BING CROSBY, BOB HOPE, "THE ROAD TO MOROCCO" Plus PAT O'BRIEN, "NAVY COMES THROUGH"

CICERO
OLYMPIC — 6136 W. CERMAK RD. Open 1:30 Jeanette MacDonald, "CAIRO" G. Tierney, J. Sutton, "THUNDERBIRDS" in color

BERWYN
B&K BERWYN — Gun blazing adventure! James Craig, Dean Jagger, 'OMAHA TRAIL' & 'ONE OF OUR AIRCRAFT IS MISSING'

ELMWOOD PARK
ELM — 7540 Grand Ave. William Gargan "NO PLACE FOR A LADY" "MAN IN THE TRUNK" Lynn Roberts

BLUE ISLAND
NEW LYRIC — Open 1—GINGER ROGERS, Cary Grant, "ONCE UPON A HONEYMOON" & James Craig, "OMAHA TRAIL"

MAYWOOD
LIDO — DOORS OPEN 12:30 HUMPHREY BOGART Ingrid Bergman "CASABLANCA" Paul Henreid Marlene DIETRICH Randolph SCOTT JOHN WAYNE "PITTSBURGH"

AUSTIN
PLAISANCE — 466 N. Parkside — Jerry Colonna, Ellen Drew "Ice-Capades Revue" "Navy Comes Through" PAT O'BRIEN Geo. MURPHY
AUSTIN — Claudette Colbert, Ray Milland Brian Aherne, "SKYLARK" Clark Gable, Lana Turner, "HONKY TONK"
ROCKNE — 5825 W. Div. Open 6 P. M. Ellen Drew 'ICE-CAPADES REVUE' Pat O'Brien, "The Navy Comes Thru"—Dinnerware
SYMPHONY — Matinee Daily. Harold Peary "GREAT GILDERSLEEVE" Bob HOPE "ROAD TO MOROCCO" Bing CROSBY
PARK — Errol Flynn, "GENTLEMAN JIM" Bette DAVIS, George Brent and Olivia De Havilland, "IN THIS OUR LIFE"

FOREST PARK
FOREST — OPEN 1:00. Show Starts 1:30 'One of OUR AIRCRAFT IS MISSING' James Craig, "OMAHA TRAIL" Dean Jagger

ELMHURST
YORK — Matinee Daily. James Craig, Dean Jagger "The OMAHA TRAIL" plus Action Thriller "ONE OF OUR AIRCRAFT IS MISSING"

ODT TURNS DOWN KIMBALL-HOMAN BUS ROUTE PLEA

Holds Service on Street Cars Is Adequate.

The office of defense transportation yesterday rejected the petition of Mayor Kelly and 21 west side war plants with 12,000 war workers for the restoration of bus service of the Kimball-Homan avenue line, abandoned last Dec. 1 by the Chicago Surface Lines under an ODT order.

Guy A. Richardson.

In a letter to Mayor Kelly Guy A. Richardson, national director of the ODT local transport division, asserted that service on the Pulaski road and Kedzie avenue street car lines and on other nearby transit facilities was adequate under war time conditions. The ODT has ruled that bus mileage be cut 15 per cent below 1941 levels to save rubber.

Would Improve Other Lines.

Richardson, former $60,000 a year operating chief of the Chicago Surface Lines, replied to the contentions of a five member citizens' committee which submitted the petition in Washington March 11. The committee had argued that absenteeism, tardiness, labor turnover, and illness had increased since the Kimball-Homan line was dropped, because alternative transportation was indaequate.

Asserting that the bus service could not be restored, Richardson said he has directed the surface lines to study the possibility of improving service on Pulaski road and Kedzie avenue, especially for midnight shifts.

Add 16 Trips on Pulaski.

Surface lines officials said that their schedule department already has been revising operations on the Pulaski road and Kedzie avenue lines. They have received no order from the ODT, but starting April 1 service on Pulaski road will be increased 40 per cent between 9:30 p. m. and 1 a. m. and an improved schedule is being prepared for the Kedzie line, effective about the middle of April.

The 40 trips on Pulaski in the late hours will be increased to 56 and the interval between street cars will be cut from approximately 6 minutes to 4 or 4½ minutes between midnight and 12:45 a. m. to provide service for midnight shifts.

Richardson said that after analyzing available transit facilities and needs of the area his staff has determined that present war time services are adequate.

CRUISER DRIVE BOND SALE AGAIN TOPS A MILLION

War bond sales on the 37th day of the cruiser Chicago drive for $40,000,000 in 60 days yesterday remained over the million mark with a total of $1,036,106. The grand total for the 37 days is $37,413,864, or nearly half a million above schedule.

The Chicago board of education reported yesterday that board employés and pupils had purchased $1,209,215 in bonds and stamps between Feb. 17 and March 18. The Amalgamated Meat Cutters and Butchers Workers of North America turned in two $50,000 checks for the drive yesterday.

A $500 series E bond, autographed by Secretary of the Treasury Morgenthau, will be auctioned at a cruiser luncheon of the United Apparel industries of Chicago today at the Standard club. The United Automobile Workers [CIO] are sponsoring an all night cruise benefit dance tonight at the Chicago Stadium. The Chicago Negro opera guild will give a bond benefit party Saturday night in White City ballroom.

U. S. Has Until April 25 to Answer Treason Appeal

The government yesterday was allowed until April 25 to file its answer to the appeal of the three Chicago couples convicted of treason last November for aiding Herbert Hans Haupt, executed German saboteur. The three men face death sentences while their wives received 25 year prison sentences.

RULE PRISONER'S DEATH SUICIDE.

A verdict of suicide was returned by a coroner's jury at the inquest yesterday into the death of Leo Zajac, 37 years old, who hanged himself Wednesday in his county jail cell. Zajac was awaiting trial for the holdup murder of James Maropust, an elevator operator.

Drug, 5 & 10c, House Furn., Dept. Stores

SEARS April HOME and GARDEN Sale!

You're a Pretty Frill in

Spun Rayon Twill!

59c YD.

Crown tested, hand washable spun rayon twill serge—looks like a soft wool, looks like a million on you! Huge selection of April colors! And so easy to sew!

Sale! Cotton Dish Towels!

16x30 Size Only

ea. 19c

Thirsty cotton towels for fast dish-drying! Peppermint striped in red and white! Save!

Heavy Towel — Plain white heavy huck towel, absorbent, 18x30 inch........25c

Linen Towel — 16x30 in. all linen kitchen towel, colored borders........35c

Ironing Pad — Fiber ironing board pad—fits all standard boards........19c

Pad & Cover — Reversible fiber pad, sturdy snug-fitting cover!........59c

Print Towels — Absorbent cotton towels with novelty kitchen prints!........29c

Board Cover — Unbleached draw cord cover—cap end for snug fit........29c

Won't Shrink! Won't Fade! 48 Inches Wide

Regular 59c New Printed Cotton Crash!

49¢ YARD

Chair *1 Cushion* **7.95**

Brilliant Vat-Dyed Patterns! Washfast and Sunfast Colors! Shrinkage Won't Exceed 3%!

Sofa *3 Cushion* **12.95**

Now . . . the brilliant new vat-dyed patterns of Printed Cotton crash . . . to aid you in your spring decorating! Sunfast and washfast . . . with a maximum shrinkage of 3% . . . it's the ideal fabric to make slipcovers, draperies, couch covers and other matching accessories to give your home a new lease on life! Let Sears arrange to have a man cut it to fit your furniture . . . pleated on 4 sides . . . with snaps! Choose from popular striped floral patterns in harmony right colors!

Richly Colored, Always Popular! 9, 12 and 15-ft. Widths

Darcy Wilton Broadloom

SQ. YD. **5.50**

Beautifully fashioned broadloom styled for gracious living. Four popular tone-on-tone Wilton patterns, closely woven construction to stand years of hard wear. Blended for beauty, priced to save!

You can arrange to have your carpet laid efficiently, conveniently, economically by Sears. Ask about this service.

Designed for the Home Beautiful!

3-Piece Bedroom Suite

$129

BUY ON SEARS EASY TERMS! *(Usual Deposit and Carrying Charge)*

Be it ever so humble or ever so grand, your home will welcome this handsome, comfortable suite! Gleaming mahogany veneer and gumwood construction, center drawer guides and dustproof drawers. Save now on this $149 value!

For Better Sleeping!

All-Felt Mattress and Box Spring

49.95

For more healthful, restful sleep that's so important these days, you'll want this comfortable all-felt mattress. Its deeper, resilient filling gives better support, more buoyancy. 4-row stitched border prevents sagging. Box spring to match.

Kneehole Desk

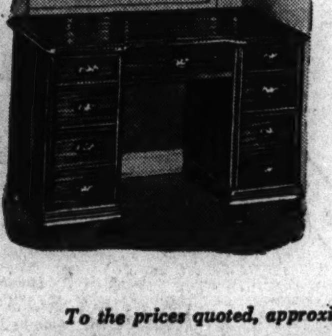

$29.95 VALUE

24.95

BUY ON SEARS EASY TERMS! *(Usual Deposit and Carrying Charge)*

Luxuriously finished desk that lends new charm to your home! Lots of roomy drawer space, careful construction, Chippendale trim!

Windsor Desk Chair

$4.95 VALUE

3.95

There's a spot in every home for this attractive chair, handsome modern styling, sturdy construction. Upholstered back, comfortable design. Of solid gumwood in mahogany finish.

To the prices quoted, approximately 2% will be added to cover Illinois Retailers' Tax Expense.

NEIGHBORHOOD STORES OPEN SATURDAY TILL 9:30 P. M. STATE STREET STORE OPEN TILL 5:45 P. M.

Sears

SEARS, ROEBUCK and CO. Seven Complete Chicago Department Stores

State St. State and Van Buren Wab. 4600 ★ Lawrence Ave. 1900 Lawrence Ave. Long. 4800 ★ West 900 S. Homan Ave. Sac. 1000 ★ Irving Park Cicero Ave. & Milwaukee Mul. 2123 ★ 79th Street 1324 E. 79th Sag. 1700 ★ Western Ave. 6153 S. Western Ave. Hem. 4800 ★ Englewood 63rd and Halsted Sts. Went. 4800

Chicago Daily Tribune
THE WORLD'S GREATEST NEWSPAPER

For Faster Service
3
TRIBUNE PHONE NUMBERS
SUPerior
0200 Public Information Service
0260 Sports Bulletin Service
0100 Want Ads—General Business

CHICAGO GETS WEEK OF CHARITY HORSE RACING

In the WAKE of the NEWS

BY ARCH WARD.

ONE of the hottest pennant races in the history of baseball was the three way struggle among Chicago, St. Louis, and Pittsburgh in 1915, the final year of the Federal league's existence. . . . The Chicago Whales, as they were known that summer, clinched the flag on the last day of the season by defeating Pittsburgh, 3 to 0, after the visitors had taken the first game of a double header, 5 to 4. . . . The final percentages of the three top contenders read: Chicago, .565789; St. Louis, .564935; Pittsburgh, .562092. . . . Thus the Whales' margin was .000854 points. . . . Thanks for the item go to Miss Elsie Goebel of Chicago, who still treasures her scorecard and ticket stub for the games. . . . Nothing so pleases a new coach as a victory his first time out. . . . George Marshall of the Michigan Normal track team had such an experience when his boys romped to victory in the college division of the Illinois Tech relays. . . . Marshall recently succeeded Lloyd Olds when the latter entered the navy. . . . There has been some talk that Michigan should drop its football trip to Pennsylvania this year in the interests of transportation conservation. . . . There has been no mention, however, of the scheduled Michigan-Minnesota battle and Minneapolis is farther from Ann Arbor than Philadelphia is. . . . Chuck Hoyt, Yale's track coach without a team, carries a watch he won in the Drake relays of 1916. . . . Both Dan Lurie and Johnny Grimek, who were voted "Mr. America" in 1941 and 1942, respectively, because of their muscles, were rejected by the army thru physical defects. . . . George Markley of Milwaukee claims the world bowling pinsetting championship as a result of setting 119 lines in one day. . . . George is 70 years old and weighs 90 pounds. . . . Wendell Wilson, former athletic director at the University of Illinois, is in Chicago seeking members for his summer boys' camp at Jackson Hole, Wyo. . . . Wilson spent the winter as a ranger with a ski patrol in Yellowstone Park.

Says Mike Naymick of the Cleveland Indians: "I tried to join the marines two years ago and they turned me down, altho they said I was perfect physically. . . . I figured then I would be drafted, so I had a doc give me a thoro going over. . . . He said to me: 'Look, son, suppose you're in action and you lose your equipment and clothing. What are you going to do, go barefoot until the war ends? . . . You don't find size 17 shoes growing on bushes'." . . . Likeasnot, the Detroit Kentucky Derby candidate, which is owned by Lt. T. D. Buhl of the United States navy, has been given two hour outdoor workouts daily all winter by his trainer, Lex Wilson. . . . Wilson contends the gallops thru the snow have so hardened the colt's muscles he could go the Derby route at a moment's notice. . . . Jack Elder, athletic director of the C. Y. O., who has been commissioned a naval lieutenant [j. g.], will report at Dartmouth college April 8 for indoctrination.

O, for a Farm!

How perfectly wonderful things would be
If we could get back to simplicity.
A scenic and picturesque piece of land
With all of our livelihood right at hand!

No bills every month for our water and heat;
We'd grow all our vegetables, fruit, and our meat.
The income we'd need would, of course, be so small
That taxes would be almost nothing at all.

The crops might not grow and the pigs might all die;
The wood might run out and the well might go dry;
We might not have money for clothes and all that,
But farm life is grand!—from my steam heated flat.

—Ruth McFadden Svec.

* *

Famous First Words.

[Army section.]

Battery adjust!

Fire mission!

Who's in command here?

Message to executive — what's the delay?

Message to officer conducting fire —No. 1, fire one zero mils right on last salvo.

The colonel wants to see you.

Rise and shine, you lugs—hit the floor! —Lt. Earl J. Clements.

* *

Fable.

Once upon a time a radio comedian was having a hard time with a gag. After fumbling the lines two or three times, he didn't crack "I'll get that out yet." —Guy Finamore.

* *

Headlines.

Armstrong — You're in the Army Now.

Wickard—You're Going Back to the Plow.

Morgenthau—You'll Never Get Rich.

McNutt—You'll Be Digging a Ditch.

Hershey—You're in the Army Now.

—Lonesome Pine of Moline, Ill.

* *

Getting Naggy, Eh?

We call our butcher King Richard. All day long he mutters "A horse, a horse, my kingdom for a horse!"

—Dorothea's Husband.

* *

Okay, Tom, We Won't.

Classified ad from the Olney [Ill.] Daily Mail via M. E. M.:

CORN CRIB—For sale, S. C. Wilson Sons. See Ed. Tom's busy. Don't bother him.

* *

Do You Remember 'Way Back When:

If we didn't see anything on the menu we liked, we asked to see the head waiter? —Bruen Blarney.

Grandma prepared a meal for the whole family from a ten cent soup bone and eight cents worth of vegetables?

—Zaida Jones Blaine.

All recruiting posters asked for men?

—Tra Treblig.

The Japs were those quaint little people who were so adept at manufacturing toys and American flags?

—Backward Joe.

Apples and sugar came in barrels, crackers in barrels and boxes, tea in lead lined chests, prunes in hogsheads, and lard in tierces? —A. J. of Berwyn.

Amusing Musings.

If meat rationing arrives on schedule, that lamb March is supposed to

go out like should be on his guard.

—Poor Polly.

Do you think it would look right if we soldiers packed up a nice box of nourishing food and sent it home to the folks? —Pvt. Doc and Gin.

With things going thru various stages of freezing, even to the victuals on the shelf, future historians, no doubt, will refer to this as the second glacial age. —Bruce Caldwell.

* *

The Wake Depends Help!
Upon Its Friends. Help!

* *

Pet Peeves.

Chain letters.—Jeepers creepers.

Guys weighing all of four pounds more than I do who call me "slim."

—Red Silver.

* *

Birth of Spring.

In wonderland they met one day
Atop a mountain high.
['Tis said it is their hearts at play
Whenever breezes sigh.]

They fell in love at once, it seems—
He cherished his rare prize;
The blue in all the mountain streams
Could never match her eyes.

Thus she, young Summer's daughter fair,
So tender, warm, and gay,
And he, old Winter's handsome heir,
Were wed without delay.

And from that happy marriage rite
Was born the season, Spring,
The fairest and the favorite
Of Nature's Queen and King.

—Virginia Pennock.

* *

Sudden Thoughts.

Why do they call it the red light, when it's green half the time?

—Rusty of Old Waterloo.

Whatever became of Greta Garbo?

—Bingo Bob.

Ten Years Ago Today—Guy Bush and Lon Warneke pitched the Cubs to a double header victory over Sacramento. . . . Chicago's Golden Glove team wound up training for its intercity bouts with New York in the Chicago Stadium.

Shans and Greco Battle in Garden Again Tonight

New York, March 25 [Special].—Pvt. Johnny Greco of the Canadian army and Cleo Shans, slugging lightweights who thrilled a crowd of 16,000 in their first Madison Square Garden meeting a month ago, return to the same ring for a 10 round rematch tomorrow night.

SEASON OPENS AT SPORTSMAN'S PARK APRIL 24

Profits Will Go to City's Poor.

BY ARCH WARD.

Chicago horse racing fans, originally scheduled to launch their season's sport on May 1, will get a week's head start. The Chicago Tribune Charities, Inc., will sponsor a week of racing at Sportsman's Park beginning on Saturday, April 24, and running thru the following Friday, April 30.

On a similar enterprise last year, Chicago Tribune Charities, Inc., raised more than $135,000 for local welfare organizations. This, combined with the receipts of the All-Star football game, the Golden Gloves tournament, and the All-Star bowling tournament, brought to more than $315,000 the sum which the Chicago Tribune Charities realized in 1942 for war relief and local charitable organizations.

Greatest Single Sport Contribution.

The sum of approximately $155,000 raised by the All-Star football game was the greatest single contribution to war relief groups derived from any sporting event in the country.

Now, in 1943, the Chicago Tribune Charities, Inc., is setting out to equal or surpass the records set last season. Already the Golden Gloves tournament has proved to be as popular as ever with Chicago's boxing fans. The week of racing at Sportsman's Park will take up where Golden Gloves leaves off.

The meeting was approved yesterday by the Illinois racing board, consisting of Maj. Ednyfed Williams, chairman, and his colleagues, Frank Mandel and William Fay. Previously the project had received the approval of Atty. Gen. George F. Barrett.

Make Shipping Arrangements.

John L. Keeshin, president of Sportsman's Park, again has made the full resources of his organization available to Chicago Tribune Charities, Inc. Horsemen who will campaign on Chicago tracks thruout the season already have made shipping arrangements so as to be on hand for opening day. They will come up from Hot Springs, Ark., and New Orleans. Many others will come directly from the Kentucky farms where they have been wintering their horses in preparation for an intensive spring and summer session in the Chicago district.

General Manager William Johnston has announced that minimum purses will be the same during the charity week as during the regular meeting, which opens May 1 and runs until May 15. This will assure the full coöperation of the horsemen. Racing Secretary Patrick Galliger has prepared a condition book scheduling the events for the entire week. This will be placed in the hands of horsemen today at Oak Lawn, New Orleans, and other racing centers. Heavy stable reservations already have assured full fields for the week.

Most Popular Final Week.

The charity meeting at Sportsman's Park last season, running from Nov. 2 to Nov. 7, was by far the most popular final week of the sport in the history of Chicago racing. Prompted by the success of this venture, Chicago Tribune Charities, Inc., gained the full coöperation of Mr. Keeshin and his associates for a repetition of the enterprise. Maj. Williams personally indorsed the request and forwarded it to Atty. Gen. Barrett and Gov. Dwight Green. These officials heartily approved of the project and now it's entirely up to Chicago's racing fans.

Among the organizations which will benefit from the week of racing will be the United, Catholic, and Jewish Charities, which have received many substantial contributions from Chicago Tribune Charities, Inc., in previous years.

Three Irish Stars Enter Cleveland Meet Tonight

Notre Dame, Ind., March 25 [Special].—Coach Elvin R. Handy of Notre Dame's Central Collegiate and Illinois Tech relays champions announced today he would take Ollie Hunter, ace two miler; Bill Dillon, star hurdler, and Ensign Jack Wiethoff, a pole vaulter, to Cleveland to compete in the Knights of Columbus games tomorrow night. The rest of the Irish squad will take part in the Purdue relays Saturday.

NAVY HONORS A STAR

[TRIBUNE Photo.]

Gordon Gillespie, 6 foot 2 inch center of the Kelvyn Park basketball team, winner of the Public School league senior championship, holds the Navy V-5 trophy, which will be presented to him officially between the all-city championship games in the Stadium tomorrow night.

SOX PICK LINEUP TO FACE TIGERS

Open Two-Day Series in Evansville Tomorrow.

BY IRVING VAUGHAN.

[Chicago Tribune Press Service.]

French Lick, Ind., March 25.—The flu bug, which last spring gave the White Sox such a strenuous training camp tussle in California that almost 20 of them succumbed in turn, checked in at the 1943 war time quarters today, but work went on just the same.

The bug, which apparently refused to subscribe to the idea that Manager James Dykes already had enough troubles, what with half his ball team answering Uncle Sam's mess calls, attacked Thornton Lee's throat during the night, raising his fever so it read like a batting average.

Swing Bats Again.

Lee's ailment naturally caused some concern because he was one of last spring's victims and that attack supposedly accounted for his inability to do much southpawing. By tonight Lee's temperature had dropped considerably.

The workout covered the second batting practice of the year, the drill being held on the Cubs' field, while the latter were enjoying their noon siesta. Encouraged by balmy atmosphere, most of the boys had lots of fun, the exceptions being those who either had slight aches or were late in reporting. The latter included Luke Appling and Julius [Moose] Solters, who broke into the camp picture yesterday. This pair hit a few, but in the main confined themselves to toughening up their leg muscles.

Dykes decided today upon the lineup to be used against the Tigers Saturday and Sunday in Evansville. He previously had picked his infield with Joe Kuhel, Don Kolloway, Dick Culler from St. Paul, and Jim Grant of the same club, reading from first around to third.

Rookies Picked to Pitch.

Included in today's communique was the information that the outfield would consist of Thurman Tucker, recalled from Fort Worth, in center, Guy Curtright from St. Paul in left, and Ralph Hodgin, who hit .320 in San Francisco last season, in right.

The pitching against the Tigers on Saturday will be in the exclusive care of Gordon Maltzberger, Floyd Speer, and Donald Hanski, the latter a southpaw picked up as a free agent. The two others were with Shreveport last year, Maltzberger winning 16 and Speer 17.

With the arrival of Moses, only one Sox member is unaccounted for. He's Tom Jordan, a catcher who was with Shreveport and Waterloo last season.

Kolloway, who is single but supports his mother, received orders from his Chicago draft board today to submit to his physical examination for possible summons to army duty.

Pick Trophy Winner

Gordon Gillespie, husky and handsome Kelvyn Park center, yesterday was named the Chicago high school basketball player who best typifies the qualities of the navy's fighting pilots. Gillespie thus becomes the first recipient of the naval aviation V-5 trophy. He will be presented with it during the benefit basketball double header in the Stadium tomorrow night, and a special plaque will be accepted for the school by Kelvyn Park's principal, Rose A. Pesta.

Announcement of Gillespie's selection, based on courage, resourcefulness, alertness, will to win, and team play, was announced by Lt. Comm. Carl G. Olson, in charge of the naval aviation cadet selection board. Lt. Comm. Olson also was a member of the board which interviewed Gillespie and the other 10 player-candidates for the award.

De Paul Loses to Georgetown in East Final

New York, March 25 (AP).—Georgetown won the national collegiate A. A.'s eastern regional basketball championship tonight defeating De Paul of Chicago, 53 to 49, as John Mahnken dropped in 17 points and gave a great exhibition of defensive play before 14,085 in Madison Square Garden.

Altho forced out of the game on personal fouls with 10 minutes remaining, Mahnken was the offensive star of the nip and tuck battle, outscoring De Paul's 6 foot 8 inch George Mikan and matching the midwesterner's performance off the boards. Mikan, with 11 points, yielded scoring honors for the Chicagoans to John Jorgenson, but he was a great goalie, time and again blocking Georgetown's shots.

Georgetown will meet the winner of the western regional, scheduled for Kansas City this week, for the N. C. A. A. title in the Garden Tuesday night.

There was little to choose between the two fives as they gave a fine exhibition of ball handling and shooting. From a 9 to 9 tie at the 10 minute mark, Georgetown took a brief lead. With Mikan setting the pace, De Paul went on to establish a 28 to 23 lead at the intermission.

With Bob Myers leading the attack, Dartmouth won third place by defeating New York university, 51 to 49.

Myers dropped in 22 points as the Indians showed to much better advantage than last night when they lost to De Paul.

GEORGETOWN [53].	B	F	P	DE PAUL [49].	B	F	P
Gabbianelli,f	3	0	1	Jorgenson,f	6	2	2
Reilly,f	0	0	0	Cominsky,f	5	1	3
Potolicchio,f	5	1	2	Frailey,f	0	0	0
Feeney,f	0	0	2	Mikan,c	3	5	1
Duffey,f	0	0	0	Starzyk,g	3	1	2
Mahnken,c	8	1	4	Kelly,g	2	2	3
Hyde,c	1	0	2	Ryan,g	0	0	3
Hassett,g	2	7	0				
Kraus,g	1	4	3				

Free throws missed—Poltolicchio, Mahnken, Kraus [2], Jorgenson, Cominsky, Mikan [2]. Officials—Pat Kennedy and John Nucatola.

MOUNT CARMEL SEEKS TO STOP MARSHALL FIVE

Clash for City Junior Title Tomorrow.

BY CHARLES BARTLETT.

One of the most remarkable records in modern basketball will be on the program of the benefit high school double header on the Chicago Stadium court tomorrow night, when Marshall's Commandos battle Mount Carmel's Ponies in the opening junior game. Their argument will be followed by the senior contest between Kelvyn Park and Mount Carmel.

The aforesaid fancy record, of course, belongs to Marshall, a team which has not only won its fourth consecutive junior City league championship, but also has rounded out an amazing string of 80 consecutive victories in the doing. Their four titles broke the former junior record of three, held by Roosevelt, and their 80 in a row chain never has been approached.

Ponies Have Backing Aplenty.

Against this performance Mount Carmel will send out one of the fightingest quintets ever to win a Catholic league crown. Consider their progress to tomorrow night's big show and you will understand why the Ponies' south side public feels that they can break Marshall's march, and why 1,000 Carmel rooters, representing the school's total enrollment, will be a part of the anticipated crowd of 18,000.

The Ponies have no such elegant victory chart as Marshall. They lost 6 of their 32 games, but it was the manner in which they captured their final three that stamps them as a definite threat to the Marshall dynasty. They finished the regulation season in a three-way tie for the south section lead with Catholic High of Joliet and Leo. In a coin-tossing preamble Leo won and drew a bye. Last Friday night the Ponies began their title climb by whipping Joliet, 32 to 29. Twenty-four hours later they finished the job of sewing up the south section championship in a 23 to 22 thriller against Leo.

They Do It a Third Time.

Those two vital games were only the beginning, however, for a favored Weber team still had to be beaten for league honors in last Tuesday's final at Lane Tech. And the Ponies did it again, but not until they had been forced in two overtimes. Tied by Weber in the last 15 seconds of regulation play Mount Carmel found itself 4 points back in the first overtime. They tied it again and then got 4 points in the second extra session to win, 36 to 32.

Tomorrow night's game will mark the last competitive appearance of most of the kids who have built up the Commandos' record. The six boys who have manufactured the 80 game mark, 22 of those this season, are Forwards Morris Kaplan and Hymie Tadelman; Center Irv Mazer, and Guards Chickie Zomeefer, Dave Levitan, and Julie Davis, the last named two sharing the other guard assignment alongside Zomeefer.

Last Defeat in December, '39.

The coach of this wonder five is Lou Weintraub, a University of Michigan graduate, who has been baseball coach at the west side school since 1931. Four years ago Lou succeeded Ernie Wills as basketball tutor, and that was the season in which the Commandos began their drive. In December, 1939, they lost a practice game to Manley. None has been able to lick them since.

No. 1 man on the Mount Carmel squad directed by Wally Fromhart, who took over the coaching job when Johnny Jordan recently went into pre-flight training, is Willie Thomas. William has scored 316 points in 31 games, 18 of them coming in right handy in the dramatic final victory over Weber. Forward Thomas' partner is Maurie Ahern. Jack O'Leary, the Ponies' second highest scorer, will be at center, and Capt. Bert Wilson and Ossie O'Neill work the guard chores.

Kelvyn Park Picks Queen.

Tickets for the game are on sale in Room 1516, 33 North La Salle street. General admission is $1.10, with student tickets selling at 60 cents. The Stadium doors will be opened at 6:30 o'clock tomorrow night. The junior game will start at 8 o'clock, and the seniors will begin at 9:15 o'clock. Proceeds of the double header will be directed to the Chicago Service Men's centers.

Kelvyn Park students yesterday selected a Victory Queen to preside in the Stadium tomorrow night. She is Annette Alexander, a cheer leader for the basketball team.

Miss Alexander's coronation will take place this morning in the Kelvyn Park assembly hall. The ceremonies will be part of a pep rally. The queen was selected on ballots given in return for the purchase of war stamps. More than $1,500 was realized from the election.

Bill Jurges Submits to Examination on Knee

Lakewood, N. J., March 25 [Special].—Shortstop Bill Jurges, sidelined the last two days by recurrence of an old knee injury, will go to Johns Hopkins hospital in Baltimore for an examination by Dr. George Bennett tomorrow, Mel Ott, manager of the New York Giants, said today.

Wings Defeat Leafs, 4-2, to Lead in Series

TORONTO, Ont., March 25 (AP).—The Detroit Red Wings regained the lead in their National Hockey league playoff series with Toronto tonight by whipping the Maple Leafs, 4 to 2. The victory gave Detroit a 2 to 1 edge in the best-of-seven series between the first and third place clubs in the regular season standing.

The teams had divided the first two playoff games on Detroit ice. The fourth game will be played here Saturday.

DETROIT [4].		TORONTO [2].
Mowers	G	Broda
J. Stewart	R.D.	Jones
Simon	L.D.	McDonald
Howe	C	Taylor
Bruneteau	R.W.	Carr
Liscombe	L.W.	Forsey

SPARES.

Detroit—Motter, Orlando, Grosso, Wares, Abel, Carveth, Watson, Douglas.

Toronto—Davidson, Hill, J. Hamilton, R. Hamilton, Poile, G. Stewart, McLean, Pratt.

FIRST PERIOD.

Scoring—Simon [Howe, Bruneteau], 1:04; Liscombe, 9:21; Abel [Liscombe], 17:30.

Penalities—J. Stewart, R. Hamilton, G. Stewart, Wares, Poile, Abel.

SECOND PERIOD.

Scoring—None.

Penalties—None.

THIRD PERIOD.

Scoring—Wares [Liscombe], 9:56; Poile [G. Stewart, McLean], 14:41; Taylor, 16:12.

Penalities—McDonald, J. Stewart [two majors and 10 minute misconduct], R. Hamilton [major], Davidson [major].

Referee—Bill Chadwick. Linesmen—Archie Wilcox and Aurel Joliat.

BRUINS WIN, 3-2

MONTREAL, Que., March 25 (AP).—The Boston Bruins took a 3 to 0 lead in the series B playoffs of the National Hockey league tonight by defeating the Canadiens, 3 to 2, in an overtime battle. Boston came from a 2 to 0 deficit to tie the score and then, in the overtime period, Harvey Jackson scored without assistance at 3:20. Dit Clapper had saved the game in the third period with a tying goal at 19:08.

The fourth game of the best four out of seven series will be played here Saturday night.

BOSTON [3].		MONTREAL [2].
Brimsek	G	Bibeault
Clapper	R. D.	McMahon
Hollett	L. D.	Portland
Cowley	C	Lach
Cain	R. W.	Blake
A. Jackson	L. W.	Benoit

SPARES.

Boston—Crawford, Schmidt, Shewchuk, Gallinger, Guidolin, H. Jackson, Demarco, Aubuchon.

Montreal—Harmon, O'Connor, Getliffe, Drillon, Bouchard, Dheere, Hiller, Heffernan.

FIRST PERIOD.

Scoring—Lach [Blake-Benoit], 13:44.

Penalties—McMahon, Gallinger, Crawford.

SECOND PERIOD.

Scoring—Drillon [O'Connor], 5:14; Cain [Hollett-Cowley], 8:45.

Penalties — Hiller, Guidolin, Dheere Portland.

THIRD PERIOD.

Scoring—Clapper [Cowley-Hollett], 19:08.

Penalties—H. Jackson, Lach, Getliffe.

OVERTIME PERIOD.

Scoring—H Jackson, 3:20.

Penalty—Hollett.

Referee — Norman Lamport. Linesmen — Gammy Babcock and Stan McCabe.

BADGERS SEND 7 MEN TO N. C. A. A. RING SEMI-FINALS

Madison, Wis., March 25 [Special].—The University of Wisconsin sent seven boxers into tomorrow's semi-finals to lead the parade in the first round in the N. C. A. A. tourney tonight before 6,000 fans. Four Badgers won their opening round bouts and three others drew byes.

The feature bout of the 12 was the slashing triumph of N. C. A. A. Lightweight Champion George Makris of Wisconsin over Dick Farriss of Fresno State. The Badger unleashed a furious third round attack that sent the Fresno boxer reeling. The only knockout of the night was scored by Myron Miller, another Badger, who stopped Don McMillen of Purdue in the first round.

Virginia and Penn State each advanced two fighters, with the rest of the field scattered among four other schools.

Summaries:

120 POUNDS—William Zurakowski, Michigan State, beat Corp. Kirkland Pollacca, Kirtland field [3]; Jim Demos, Miami, beat Elmer Fisk, Wisconsin [3].

135 POUNDS—Robert Simpson, Wabash, stopped Edward Wood, Michigan State [1]; Glenn Hawthorne, Penn State, beat Rodney Bell, Kirtland field [3]; John Collentine, Wisconsin, beat Steve Shuster, Indiana, Pa., Teachers [3].

145 POUNDS—Sergt. Ken Summer, Kirtland field, beat Jack Tighe, Penn State [3].

155 POUNDS—Don Miller, Wisconsin, beat Marvin Crowley, Superior Teachers [3]; Robert Finley, Va., beat Sergt. Herman Hale, Kirtland field [3].

165 POUNDS—Don Niklason, Va., beat Charles Calkins, Michigan State [3]; Mike Miller, Wisconsin, knocked out Don McMillen, Purdue [1].

175 POUNDS—George Makris, Wisconsin, beat Richard Farriss, Fresno State [3].

HEAVYWEIGHT — Frank Hawrylak, Penn State, stopped Lt. Jack Kemper, Kirtland field [1].

CHICAGO, HERE WE COME, SHOUT EAST'S GLOVERS

New York Team Will Entrain Today.

BY BILL MURTHA.

[Chicago Tribune Press Service.]

New York, March 25.—New York's slugging band of Golden Glovers will board a New York Central train tomorrow for Chicago to keep their date with the champions of the midwest in Chicago Stadium next Wednesday night when the 16th annual Intercity bouts will be held.

On the eve of their departure, the eastern boxers turned in their longest and most satisfactory workout to date. It was their final New York drill and on it may well have hinged the outcome of the team matches, but even so, Bill Bradley, the New Yorkers' coach, is reluctant to leave, for his lads are comfortably set in their routine and he hates the thought of disturbing it.

Advantage with Home Team.

"In these intercity affairs, the advantage always is with the home team," he said tonight. "I'm not building up an alibi in advance and I think the western coaches will bear me out in that statement. They should after what happened to them last year in New York.

"The invading team naturally must face a day's loss of training in making that overnight jump to Chicago. It takes another day to get straightened out in the training program in a new spot. That's why I've been piling the work on the boys. Right now they are two days further advanced than they would be if Chicago were coming to New York."

In the gym today there was a noticeable tension in the air. Every one on the squad went three rounds in the ring and an additional three on the light and heavy bags. The sparring was violent at times and the eastern trainers were thankful for the protecting headgear that broke the force of viciously aimed blows.

No Fraternity in Gym.

As genial as the boys can be in moments of relaxation, there's no fraternity in the gym—not when your best friend may be beating you out for the most prized assignment an amateur boxer can win.

Even the champions, who might be expected to loaf a bit since their positions are secure, were belting their sparring partners around. Cliff Smith, the flyweight titlist, gave Jimmy Corti, one of the bantam alternates, a good going over for two rounds. Smith looks faster, sharper, and deadlier than any one around can ever remember seeing him. It has been customary in the last two years to dismiss the North Carolina youngster with a casual "Yes, he's a nice boxer but he has no punch." Not any more, Brother O'Neal! When Mr. Smith climbs thru the ropes with you, be prepared for a rough outing.

Squad Composed of 25.

To the two Puerto Rican champions, Max Gonzalez, the lightweight, and Billy Hernandez, the top bantam, the hegira to Chicago is taking on the aspect of a crusade. The entire hopes for the Caribbean Island will be riding on their sturdy shoulders and they don't propose to let their neighbors down.

This is the smallest squad the New Yorkers ever have taken west. There are only 25 boxers in the party that leaves tomorrow, but every one of the alternates is a potential starter.

Camp Grant, Great Lakes to Play Baseball Series

Camp Grant, Ill., March 25 [Special].—Camp Grant and Great Lakes will meet in a home and home two game baseball series this summer, Lt. Col. Frank A. Bush, Camp Grant special service officer, announced here today. The first game will be held at the naval training station June 27, with the second contest scheduled for the Warriors' home field July 31.

Big Dates in History!

1. Columbus discovered America in 1492. 2. Chicago's Golden Gloves champions will fight New York's representatives in the Stadium in the 16th Intercity matches the night of March 31.

Jot that last date down in your scrapbook, for look what's ahead —an evening of the scrappiest amateur boxing bouts you've ever had the privilege to see.

The teams are approaching razor edge, and both squads are eager to win. Chicago wants to avenge last year's 9 to 7 defeat—New York is anxious to whip Dad Dearborn in his own bailiwick. You can watch 'em battle if you act quickly.

Tickets are on sale in the Tribune Public Service offices, Tribune Tower, and 1 South Dearborn street. The Tower office is open until 5 p. m., and the Dearborn street office until 7 p. m. daily. The prices:

$3.30—$2.20—$1.65—$1.10

Address mail orders to Golden Gloves Ticket Manager, Tribune Tower, Chicago. Make check or money order payable to Chicago Tribune Charities, Inc.

No Sale

23 SCHOOLS PUT 234 ATHLETES IN PURDUE RELAYS

Big 10, Central Champions to Compete Tomorrow.

BY WILFRID SMITH.

Twenty-three colleges and universities will send 234 athletes to compete in the Purdue university relays tomorrow night. The list includes nearly all of the individual champions in the recent indoor games of the Western conference and the Central Collegiate conference.

The Purdue relays, directed by Hermon Phillips, is the climax of the midwestern indoor season. The 13 regular events are almost identical with the program presented for a decade by Butler university in Indianapolis. The Butler fieldhouse no longer is available for the meet.

Tomorrow's meet will be a battle between Michigan, winner of the Big Ten competition, and Notre Dame, Central Collegiate team champion and victor last year over the Wolverines in the Butler meet. While both of these universities were entered in the recent Illinois Tech relays in Chicago, which was won by the Irish, Michigan's two mile relay team competed that night in New York.

Irish Enter 23 Men.

Notre Dame has entered 23 men, an entry exceeded only by Purdue, the host, which has registered 28. The title probably will not revolve around the two mile relay, but this unquestionably will be one of the features. It is the opening event.

In addition to Michigan, Notre Dame and Purdue, other teams in the university division are Indiana, Illinois, Ohio State, Michigan State, Wisconsin, Minnesota, Drake, Northwestern, Chicago, and Marquette. Teams competing in the college division are Miami, O., Illinois Normal, Michigan Normal, Western Michigan, Butler, Cornell, Ia., Illinois Wesleyan, Lawrence, and Wabash. The first four are title contenders.

Four relays are scheduled in the university division and three in the college division. In addition there will be six individual championships. Two special events—a wall scaling test for height and a sprint for major league baseball players—complete the program. Four places will be scored in the team championships and the value of scoring in the relays will be double that of the individual championships.

Have Baseball Sprint.

Four of the six baseball teams now training in the state of Indiana have entered sprinters in the Purdue special race. The other teams, Chicago's White Sox and Detroit's Tigers, who have an exhibition game in Evansville tomorrow, still may send contestants. The Pittsburgh Pirates will be represented by James Russell, an outfielder, and Dick West, veteran catcher, will represent the Cincinnati Reds.

WOULD ADD FIVE DAYS TO PIMLICO RACE MEETING

Baltimore, Md., March 25 (AP).—The chances seemed excellent today for 20 days of horse racing this spring at Pimlico, instead of the scheduled 15, and track officials said war charities would benefit if the extra five days were approved.

There are still some if's, however, and one of them is a bill now pending before the Maryland legislature to grant the state racing commission war time power to extend the number of racing days at any one track from 30 to 50 annually. However, experienced observers felt certain the measure would pass.

Another if—and this was considered a minor one—is approval by the racing commission.

Harry A. Parr III., president of the Maryland Jockey club, said that if the extra five days were allowed, the meeting would be opened five days earlier. The present schedule calls for an April 22-May 8 session.

Daily Doubles

FAIR GROUNDS.
Wise Decision and Ariel Toy............$7.60
OAKLAWN PARK.
Page II. and Ed M...................$69.70
BAY MEADOWS.
Legal Code and Nafworth...........$240.60

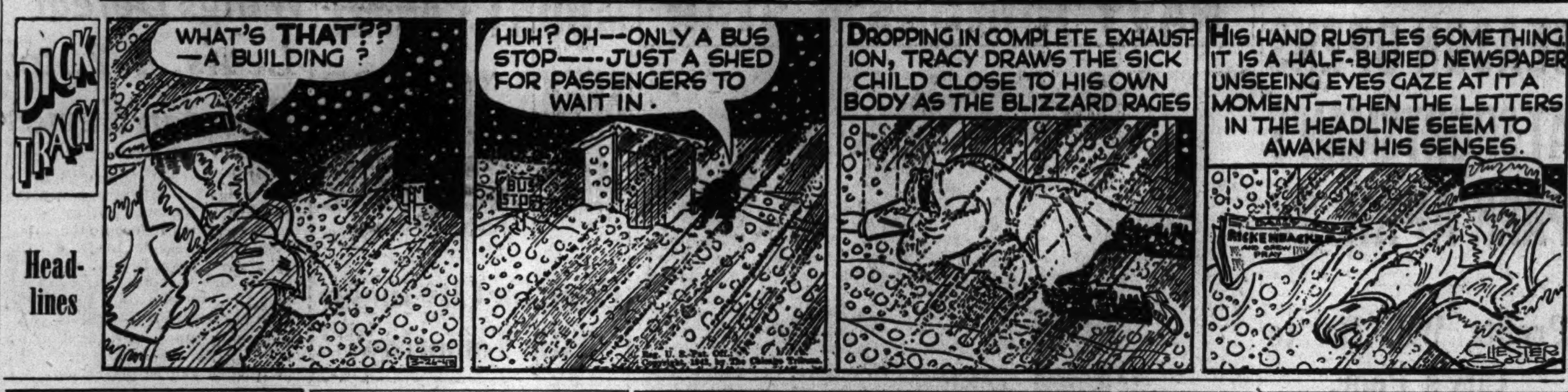

Today's Selections

BAY MEADOWS, SAN MATEO, CAL. [Fast.]

1—New Blend, On Listo, Glennie.
2—Tropic Zone, Torch Lee, Sky Gal.
3—Gas Ration, Autocrat, Bien Venue.
4—Bosworth, Movie Actor.
5—Don Lin II., Sir Winsome, Proud Sister.
6—Uproarious, Chief Nadi, Naths Pet.
7—REMBRANDT, Sword Play, Biphone.
8—SWEEPITE, Ripsaw, Rhetoric.

OAKLAWN PARK, HOT SPRINGS, ARK. [Fast.]

1—Sturdy Willow, Darby Danju, Catch Ted.
2—Gayalis, Nats Reward, Revrac.
3—Graustark, Hi Gold, Amazed.
4—My Pet Rambler, Rex-Avis, King's Glory.
5—Takeaway, Navy Cross, Toss Up.
6—Be Calm, Pacific Maid, Troth.
7—HENO LION, Calexico, Sylacuga.
8—Sidout, Keene Advice, Tartarus.

BAY MEADOWS RESULTS.

FIRST RACE—Purse $1,000, claiming, 3 year olds, mile:
Legal Code, 112 [Westrope] 7.20 4.50 4.00
Brown Shad., 111 [Wagner] 4.80 3.30
Loma Mar Doll, 114 [Dye].. 7.50
Time, 1:40 3-5. Kerry Sax, Fourth Alarm, La Honda Kate, Blue Valor, Shasta Upper, Bonnie Park, Newhall ran.

SECOND RACE—Purse $1,000, claiming, 4 year olds and up, mile:
Nafworth, 112 [Sherlock] 28.00 10.60 5.60
Valdina Niece, 117 [Joh'n] 3.60 2.70
†Vald'a Madam, 112 [Dye] 3.00
Time, 1:41. Gar Mate, Royal Circus, Adorable Ann, Valdina Rogue, Restful, Sally Greenock, Dust To Dust ran. †Finished second, disqualified and placed third.

THIRD RACE—Purse $1,000, claiming, 4 year olds and up, 1⅛ miles:
Valdina Chief, 115 [Wes'pe] 5.20 4.10 2.80
Wingspread, 115 [Joseph'n] 17.70 12.50
Saffworth, 115 [Chojnacki] 5.20
Time, 1:53 4-5. Anthology, Gallant Toro, Flying Hostess, Kaweah King, Tow Rope, Superstition, Candy Hero, Your Move ran.

FOURTH RACE—Purse $1,000, claiming, 4 year olds and up, 6 furlongs:
Bright Trace, 107 [Jones] 5.10 3.30 2.90
Spare Parts, 113 [Wagner] 4.70 4.00
What Fun, 108 [Jones] 11.30
Time, 1:12 3-5. Tetros Jr., Don S., Zoric Boy, Valdina Vita, Valdina Doll, Silk Wind, Belt, Co-High, High Lark ran.

FIFTH RACE—Purse $1,000, claiming, 3 year olds, 6 furlongs:
Bar Willow, 108 [Young]... 5.40 3.10 2.70
Ty Raker, 113 [Dye]...... 4.80 3.60
Bonamo, 113 [Gray]....... 3.50
Time, 1:12 2-5. Leslie C., Twilight Sun, Silvery Lady, Alfy, Matt's Pride, Risky Man, Bon Cheri, Durano Rancho, Royal Clown ran.

SIXTH RACE—Purse $1,000, claiming, 3 year olds, 6 furlongs:
Eniscorthy, 107 [Johns'n] 45.40 9.90 4.30
Undulator, 111 [Turk].... 3.60 2.60
Momentito, 112 [Dye]..... 3.80
Time, 1:12 1-5. Amy's Third, Results, Play Ground ran.

SEVENTH RACE—P[illegible] $1,000 claiming, 4 year olds and up, 1 [illegible] miles:
Ever Hour, 115 [Dye]..... 46.00 16.00 6.10
Army Song, 112 [Strange]. 9.10 6.30
Mad Macaw, 104 [Hanna]. 4.30
Time, 1:45 1-5. Sly Tom, Good Policy, Touch and Go, Profile ran.

EIGHTH RACE—Purse $1,000, claiming, 4 year olds and up, 1⅛ miles:
Leon Gr'n'k, 116 [John'n] 22.80 10.20 7.80
Flying Rex, 114 [Malear]. 6.70 5.10
Islam Girl, 108 [Hanna].. 5.90
Time, 1:47. Razz, Deer Heels, Royal Risk, Justicea, Carl H., Sherry Flip, Valdina Gypsy, Carbine Man ran.

OAKLAWN PARK ENTRIES.

FIRST RACE—Purse $700, allowances, maidens, 3 year olds, 6 furlongs:

Sturdy Willow	116	Catch Ted	116
George Wahlman	116	Darby Danju	116
Bright Novet	116	Hettie	111

SECOND RACE—Purse $700, claiming, 2 year olds, 3 furlongs:

Lestabert	113	Mr. Danny	113
Revrac	110	Westy Rambler	113
Nat's Reward	110	Wing o' Blue	108
Darby Dunkirk	113	Gray Dotter	105
Weapon's Pride	113	Duke C.	110
Nancy Lee	110	Gayalis	110
Jeanco	110	Rare Susan	110
Kabo Lea	113	Doctor Jeep	113

THIRD RACE—Purse $800, claiming, 4 year olds and up, 6 furlongs:

Recognize	115	Hi Gold	118
Graustark	118	Doll Baby	113
Happy Pilot	115	*Amazed	113
Frank's Boy	115		

FOURTH RACE—Purse $800, claiming, 3 year olds, 6 furlongs:

Hy Kerry	112	King's Glory	107
Water Tower	112	My Tet Rambler	118
Rex-Avis	112	Valdina Bien	112
Duzit	112		

FIFTH RACE—Purse $1,000, allowances, 3 year olds, 6 furlongs:

Dr. Rush	112	Toss Up	109
Takeaway	112	†Chipamink	115
Bring Me Home	115	†Navy Cross	118

†Entry.

SIXTH RACE—Purse $700, claiming, 3 year olds, 1 1-16 miles:

Termite	110	*Be Calm	111
Chicatone	113	Flo Bratten	111
Mokananne	110	Joker Wild	114
Troth	105	Pacific Maid	108
Portlight	116		

SEVENTH RACE—Purse $800, claiming, 4 year olds and up, 2 miles:

Sylacauga	110	Our Blen	105
*Swift Sue	100	*Sweet Olga	103
Calexico	110	*Our Bessie	100
Heno Lion	113		

EIGHTH RACE—Purse $700, claiming, 4 year olds and up, 1 1-16 miles:

Axelson	112	Anna Covell	107
Texalite	110	Sand Clock	112
Malhigh	112	Dr. Bones	118
Hard Lu	113	Shirley G.	110
Tartarus	112	*Keene Advice	113
White Hot	115	Sidout	113
*Praetorian	107	Beau Catcher	102
Swain	118	*Some Ad	110
Star Whiz	115	Chocolate Maid	110

OAKLAWN PARK RESULTS.

FIRST RACE—Purse $700, claiming, 4 year olds and up, 6 furlongs:
Page II., 118 [Eads]....... 6.50 3.90 3.40
Prince Beiltro, 118 [Mar'li] 6.50 4.90
Charlie Bryant, 118 [McL'd] 8.70
Time, 1:14 1-5. Chop Sticks, Madly, Grandstar, Inscogert, Tuleyrie's Lin, Venci, *Copper Heels, *Bessie Girl ran. *Field.

SECOND RACE—Purse $700, claiming, maidens, 3 year olds, 6 furlongs:
Ed M., 118 [Clark]........19.40 6.90 3.50
Darby Doc, 118 [Lemmons] 3.10 2.70
Defense Man, 118 [Mojena] 3.00
Time, 1:15 4-5. Nediana, Elcinap, Crystal Torch, Dairy Man, Sayo, Porter's Rock, *Inwood, *Dolores E., *Lakeview T. ran. *Field.

THIRD RACE—Purse $700, allowances, 2 year olds, 3 furlongs:
Ogham, 119 [Longden].... 2.80 2.30 2.20
Count Foray, 119 [Eads].. 3.40 2.50
*Ples Pat, 116 [Gonzales]. 3.00
Time, :34 4-5. Country Dude, Diderod, ‡Jons, Rail Hawk, †Harv Aethel, ‡Balacolas ran. †Entry. ‡Entry.

FOURTH RACE—Purse $800, claiming, 4 year olds and up, 6 furlongs:
Ballinderry, 108 [Reeves]..5.20 3.00 2.30
Huri Hom Hari, 118 [Clark] 3.10 2.50
Balloon, 112 [Longden].... 3.00
Time, 1:13 2-5. Bit o' Brown, Annie Alone, French Horn ran.

FIFTH RACE—Purse $800, allowances, 4 year olds and up, 1 1/16 miles:
Mixer, 116 [Dattilo]......3.90 2.40 2.20
Sun Pharos, 113 [Longden] 2.60 2.30
Here She Is, 108 [Adams] 2.30
Time, 1:47 1-5. Maxiekin, Ballyarnett ran.

SIXTH RACE—Purse $900, claiming, 4 year olds and up, 1⅛ miles:
Blon Gla, 100 [Pena]...... 8.60 6.00 3.60
Hadamoon, 111 [Jemas].... 7.90 4.80
Guest Star, 113 [Lo Turco] 4.00
Time, 1:54 4-5. Court Blenheim, Haste On, Jack Vennie, and Westy's Girl ran.

SEVENTH RACE—Purse $800, claiming, 4 year olds and up, 1 1/16 miles:
Pari King, 118 [Longden] 3.80 2.90 2.50
Kokomo, 112 [Eads]....... 4.90 3.40
Tide's Dream, 103 [Reeves] 3.60
Time, 1:48 2-5. Meetsum, Kentown, Hover, Brother Dear, Syrian Boy ran.

EIGHTH RACE—Purse $700, claiming, 4 year olds and up, 1⅛ miles:
Cross Country, 116 [Luther] 7.20 4.00 3.50
*Three Sands, 111 [Weg'z] 6.70 3.60
Spanish Jewel, 111 [Bailey] 7.50
Time 1:56 2-5. Gold Tryst, Jay Bee Dee, Royal View, *Meadow Mouse, *Lydia K., Beau Insco, Aircraft ran. *Field.

FAIR GROUNDS RESULTS.

FIRST RACE—Purse $800, claiming, 4 year olds and up, 6 furlongs:
Wise Decision, 121 [Rienzi] 3.80 3.20 2.40
Narghileh, 110 [Hauer].... 9.60 4.00
Largo Mint, 115 [Zufelt].. 3.00
Time, 1:14 2-5. Juliet C., Lafayette Girl, Arizona Lady, Memphis Lad, Bachelor I Go, Fondante, Prince Danny ran.

SECOND RACE—Purse $800, claiming, 4 year olds and up, 6 furlongs:
Ariel Toy, 110 [Martin]... 3.40 2.20 2.20
Dodge City, 118 [Skelly]... 3.60 3.20
Vain Captain, 115 [Mill'n] 6.40
Time, 1:13 3-5. Prince Waygo, Auld Lang Syne, Sallymar, Valdina Purge, Flag Post, Psychiatrist, Light Rolls ran.

THIRD RACE—Purse $800, claiming, 3 year olds, mile and 70 yards:
Sugar Ration, 120 [Zufelt] 4.20 3.20 2.40
Real Sad, 110 [Hauer]..... 2.60 2.40
Esterita, 110 [Brooks]..... 3.40
Time, 1:44 4-5. Rosewell, J. Lee Greenock ran.

FOURTH RACE—Purse $800, maidens, 2 year olds, 2 furlongs:
Wavecap, 116 [Scurlock]..10.80 4.00 3.40
Valdina Loria, 119 [Zufelt] 5.00 4.00
*Vald. Kovia, 116 [Brooks] 3.80
Time, :23 2-5. Knights Armor, *Two Fronts, *Quatre Measure, Garza, Infinity Sheik, New Frontier, Sir Date, Valdina Valona, Key Latch ran. *Field.

FIFTH RACE — Purse $800, claiming, 3 year olds, 6 furlongs:
Flying King, 115 [Scur'k] 4.40 2.80 2.80
Beth B., 110 [McCoy]...... 11.20 4.80
Leo's Brandy, 122 [Rob'ts] 4.20
Time, 1:14 1-5. Heel Call, Prominette, Bo Way, Baxter Street, Big Bim, Junior Easton, Magdala ran.

SIXTH RACE—Purse $1,200, handicap, 4 year olds and up, 6 furlongs:
Defense, 118 [Roberts]...... 3.60 2.20 out
Zaca Gray, 115 [Zufelt].... 2.60 out
Plantangenet, 108 [Hauer].. out
Time, 1:12 3-5. Vinum ran.

SEVENTH RACE—Purse $800, claiming, 3 year olds and up, 6 furlongs:
Espino Gold, 117 [Brooks] 15.60 5.80 3.40
Early Deliv., 121 [Skor'ski] 4.20 2.80
Tin Pan Alley, 116 [Martin] 3.80
Time, 1:14. Notes, La Joconde, Sting Pal, and Earliana ran.

EIGHTH RACE—Purse $800, claiming, 3 year olds, 1 1-16 miles:
Cherry T., 108 [Rienzi].... 7.80 5.20 4.00
Procla, 108 [Skoronski].. 4.60 3.00
Be Impudent, 113 [Brooks] 3.80
Time, 1:50 2-5. Old Union, †Delayed, †Count Fickle, Straw Warning, Miss Disical, Realman, Adenos, †Eddiebon ran. †Field.

Fair Grounds Handicaps

[Track fast.]

FIRST RACE—Purse $800, claiming, 3 year olds, 6 furlongs:

Horse—	P.P.	Wt.	Jockey.	Odds.
All Together	6	110	Rienzi	3-1
Liberty Flik	8	115	Hauer	10-1
Scotch Pert	11	115	Brooks	10-1
Blue Devil	1	115	Roberts	7-2
Baby Edith	2	112	No boy	15-1
La Cima Boy	3	120	Calvert	10-1
Lady Destiny	4	115	Beverly	12-1
Hawkwood Deper	5	115	Williams	15-1
Wickie	7	115	No boy	15-1
Suspicion	9	115	Beverly	20-1
Avec	10	115	Hauer	20-1
Swell Kid	12	120	No boy	4-1
Liberty Square	13	120	No boy	20-1

SECOND RACE—Purse $800, claiming, 3 year olds, 6 furlongs:

Horse—	P.P.	Wt.	Jockey.	Odds.
Flemingsburg	7	111	Rienzi	3-1
Outcome	1	106	Hauer	7-2
Favor	14	120	Guerin	4-1
Greenock Flame	2	106	Kennedy	12-1
Mr. Infinity	3	108	Hauer	8-1
Bowsprit	4	108	No boy	10-1
Freda K.	5	103	No boy	15-1
Better Try	6	103	No boy	10-1
Marcella K.	8	106	No boy	20-1
Dog Show	9	106	Skoronski	8-1
The Giggler	10	111	Roberts	10-1
Green Torch	11	111	Rienzi	20-1
Spoilt Girl	12	106	No boy	6-1
Black Fire	13	111	No boy	10-1

THIRD RACE—Purse $800, claiming, 4 year olds and up, 6 furlongs:

Horse—	P.P.	Wt.	Jockey.	Odds.
La Zonga	4	108	Rienzi	3-1
Air Actress	1	110	Martin	4-1
Exemplify	8	110	No boy	4-1
Lithograph	2	111	No boy	6-1
Hadatime	3	108	Skoronski	8-1
Sam Houston	5	108	No boy	10-1
Cherriko	6	110	No boy	4-1
Joss Stick	7	112	Roberts	20-1
Constant Aim	9	118	Martin	10-1
Lou O'Neill	10	108	Williams	6-1

FOURTH RACE—Purse $800, claiming, 2 year olds, 2 furlongs:

Horse—	P.P.	Wt.	Jockey.	Odds.
Our Advice	3	116	Skelly	6-1
Captain Eddie	4	116	Brooks	4-1
Magic Heels	5	116	Scurlock	9-2
Never Alone	1	119	Brooks	20-1
Infinity Flirt	2	116	Hauer	15-1
Valdina Bright	6	116	Roberts	6-1
Bertha J.	7	116	No boy	10-1
Tennessee Maid	8	116	Brooks	4-1
Millie Jean	9	116	Adair	20-1
Sweet Beau	10	116	No boy	15-1
Sir Lo	11	114	No boy	10-1
Mary M. V.	12	116	No boy	20-1
Michigan Tops	13	119	Guerin	20-1
Ring Master	14	119	No boy	20-1
Sir Sprite	15	119	No boy	20-1
De Latour	16	114	Rienzi	20-1
Baby Advice	17	116	Roberts	20-1
Solid Sender	18	119	McCoy	20-1

FIFTH RACE—Purse $900, allowances, 3 year olds, mile and 70 yards:

Horse—	P.P.	Wt.	Jockey.	Odds.
Star Blen	8	116	Roberts	7-2
Attendant	5	116	Brooks	3-1
Philadelphia	6	116	Brooks	10-1
Miss Sugar	1	109	Martin	8-1
Pearl Harbor	2	114	No boy	4-1
Charnock	3	113	No boy	20-1
Count Fearless	4	108	Hauer	20-1
Valdina Foe	7	116	Zufelt	7-2
Okabena	9	119	LaBlanc	20-1

SIXTH RACE—Purse $900, allowances, 4 year olds and up, 6 furlongs:

Horse—	P.P.	Wt.	Jockey.	Odds.
Tell Me More	2	116	No boy	5-2
Sicyon	3	111	Martin	3-1
Powerhouse	4	113	Skelly	4-1
†Miss Daunt	1	113	Roberts	6-1
Bill G.	5	116	No boy	9-2
†Golden Goose	6	113	Roberts	6-1

†Entry.

SEVENTH RACE—Purse $800, claiming, 4 year olds and up, 1⅛ miles:

Horse—	P.P.	Wt.	Jockey.	Odds.
DIZZY B.	12	111	No boy	6-1
Gay Hour	11	111	Hauer	10-1
Allmar	4	116	Martin	10-1
Bob Hi	1	111	No boy	10-1
Aljest	2	114	No boy	15-1
Spanish Belle	3	104	No boy	15-1
Buttermilk	5	111	Roberts	6-1
Bolute	6	112	No boy	10-1
Purling Light	7	119	Roberts	6-1
Principal One	8	115	Brooks	10-1
Epiget	9	106	No boy	12-1
Nancy's Baby	10	113	Zufelt	10-1
*Light Banset	13	105	No boy	20-1
Poppycock	14	105	Skoronski	10-1

EIGHTH RACE—Purse $800, claiming, 4 year olds and up, 1¼ miles:

Horse—	P.P.	Wt.	Jockey.	Odds.
Which Man	1	113	No boy	6-1
Commencement	3	106	Skoronski	5-2
Yannie Sid	15	123	No boy	6-1
Empire Isle	2	108	No boy	10-1
Michigan Sun	4	110	Rienzi	15-1
Money Hill	5	111	No boy	10-1
Big Bubble	6	109	No boy	4-1
Ida Rogers	7	106	Williams	9-2
Fair Player	8	114	Rienzi	15-1
Uvalde	9	114	No boy	12-1
Mad Count	10	109	Martin	20-1
Pompton	11	114	No boy	20-1
Beausaf	12	116	Calvert	8-1
Mae H.	13	108	Roberts	20-1
Cannons Banner	14	108	No boy	6-1
Yannie Sid	15	123	No boy	10-1

BAY MEADOWS ENTRIES.

FIRST RACE—Purse $1,000, claiming, maidens, 3 year olds, 6 furlongs:

*Ava Demand	108	Paula's Jewel	113
Belle Glory	113	*Palo Verde	113
Shasta Hill	118	Burley	118
*New Blend	113	Jalfea Lu	113
Helen B.	113	Training Camp	113
Panabelle	113	Glennie	118
Oh Listo	118	Queen Justice	113
Topsy Rita	113	Gissimo	118

SECOND RACE—Purse $1,000, claiming, 4 year olds and up, 6 furlongs:

Lucky Card	118	Mosca	113
Cloud Croft	113	Ed	118
Count Us	118	*Lucky Wager	113
Torch Lee	118	Waiter	118
Cassonair	118	Tropic Zone	113
Lynnhart	118	Black Highbrow	118
*Lieksah	108	*Red and White	118
*Tom Reay	113	Sky Gal	113

THIRD RACE—Purse $1,000, allowances, maidens, 2 year olds, 4 furlongs:

†Autocrat	118	Sun Goose	118
‡Radio Oscar	118	Vegas Chance	118
‡Hettie's Pride	115	¶Amigo Mia	118
Grenade Law	118	¶Bon Ridge	118
Bien Venue	118	*†Damask Rose	115
Gas Ration	115	‡Royal Casino	118
Crysalyn	118	§Paula's Star	118

†Entry. ‡Entry. ¶Entry. §Entry.

FOURTH RACE—Purse $1,000, claiming, 4 year olds and up, 6 furlongs:

Agreemark	113	Movie Actor	118
*Abbot's Melody	108	*Miss Boxthorn	108
Bald Shot	118	Bosworth	118
*Copper Toe	108	Lady Bargello	113
*Sinhala	113	Persian Boy	118
Tuxedo Eddy	118	Frank Henry	118
*Little Dodo	108		

FIFTH RACE—Purse $1,000, claiming, 4 year olds and up, 6 furlongs:

*Grano Saltis	108	†Proud Sister	111
Burgoo Miss	107	†Brig D'Or	112
Don Lin II.	121	Sir Winsome	118
Bosley	116	Belt	112

†Entry.

SIXTH RACE—Purse $1,000, claiming, 4 year olds and up, mile:

*Juniper Butte	108	Wahlune	113
*Chief Nadi	108	Uproarious	113
Spiker	113	Nath's Pet	113
*Hatteras Light	113	*Joda's Joe	113
*Ida's Cry	103	Valdina Weidel	118
*Rich Star	103	Even Roll	118
Camp Spur	113	*Cool Off	106

SEVENTH RACE—Purse $1,000, claiming, 4 year olds and up, 1 1/16 miles:

Sword Play	118	*Gold Vince	116
Rembrandt	118	Conderica	118
*Easy Does It	108	*Biphone	108
Thunder Lad	113	*Rich Son	113
Gran-Valee	118	Orientalist	118
Dick Naishapur	118	*Blazanda	113

EIGHTH RACE—Purse $1,000, claiming, 4 year olds and up, mile:

Best Vee	112	Ripsaw	118
*Rhetoric	108	Goes Well	118
*Sweepite	108	Goes Well	118
Shasta High	118	Trasader	118
Gumbo	118	*Gold Spark	113
*El Peco	113	Night Raider	118

*Apprentice allowance claimed.

NORTH AND SOUTH GOLF TITLE WON BY CRUICKSHANK

Pinehurst, N. C., March 25 (AP).—Bobby Cruickshank of Richmond, Va., won the 41st annual North and South open golf tournament today with a 72 hole score of 292.

The little Scot fired a 74 in this morning's round and a 75 this afternoon to go with his 36 hole score of 143 to gain his victory.

Joe Kirkwood of Philadelphia was second with 145—71—77—293, Joe Turnesa of Rockville Center, N. Y., third with 148—73—774—295, Gene Sarazen, Brookfield Center, Conn., fourth with 147—74—75—296, and Johnny Farrell, Baltusrol, N. J., fifth, with 147—77—74—298.

Polish Alliance Starts Basketball Meet Tonight

Eleven teams are entered in the Chicagoland Polish National Alliance basketball tournament, which will open tonight with elimination round games in Eckhart park, 1400 Chicago avenue. Quarter-finals, semi-finals, and the championship game are scheduled for tomorrow night and Sunday afternoon in Holy Trinity High school gymnasium, 1443 Division street.

Pauline Betz Wins Indoor Tennis Tourney, 6-4, 6-1

Brookline, Mass., March 25 (AP). — Pauline Betz of Rollins college won the national women's indoor singles tournament at Longwood today by defeating Katherine Winthrop of Hamilton, 6-4, 6-1. Miss Betz also captured the doubles championship, teaming with Mrs. Hazel V. Wightman of Chestnut Hill to defeat the tandem of Judy Atterbury, Great Neck, N. Y., and Lillian Lopaus, City Island, N. Y., 7-5, 6-1.

N.C.A.A. SWIM TO OPEN TODAY AT OHIO STATE

89 from 21 Schools Seek New Records.

Columbus, O., March 25 [Special].—Records are expected to fall when 89 representatives of 21 colleges and universities from coast to coast compete in the annual National Collegiate Athletic association swimming meet which will open in the Ohio State university natatorium tomorrow.

Teams representing the following schools have entered: California, Michigan State, Michigan, Ohio State, Texas A. & M., Iowa, Lake Forest, Minnesota, Princeton, Washington, Purdue, Penn State, Syracuse, Northwestern, College of the Pacific, Columbia, Cincinnati, DePauw, Massachusetts State, Springfield college, and Stanford.

The two day meet will start tomorrow morning with preliminaries in the one-meter low board diving contests and the 1,500 meter time trials. Tomorrow afternoon's session will offer preliminaries in the 50 yard free style, 150 yard backstroke, 220 yard free style, and the 300 yard medley relay. Tomorrow evening's card will contain finals in the 50 yard free style, 150 yard backstroke, 220 yard free style, one meter diving, and the 300 yard medley relay.

Busy Day Saturday.

Saturday morning's session will consist of time trials in the 440 yard free style, while the afternoon program will include preliminaries in the 100 yard free style, 200 yard breast stroke, three meter high board fancy diving, and the 400 yard relays. Finals in the 100 yard free style, 200 yard free style, 440 yard free style, high diving, and the 400 yard relays will be held Saturday night.

The 1942 champion, Yale, will not be present to defend its title won at Harvard, due to the cancellation of spring sports.

Many Already on Hand.

Entries from many of the schools already are on the scene familiarizing themselves with the pool. Among the swimmers present are Pete Pawlison and George Athans of Washington, Don Beanston of California, Danny Green of Texas A. & M., and Emmet Cashin of Stanford.

A last minute entry was Henry Kozlowski, Northwestern freshman, who will attempt to lift the 50 yard free style title.

Bill Smith, Ohio State's star freshman and the holder of five world records, will participate, but since a contestant is limited to three events it is likely he will go after his own 200 yard free style mark and will race in the two relays.

Amateurs Will Battle Tonight in Madison A. C.

An amateur boxing show will be held tonight in Madison Athletic club, 4711 Madison street, and a professional wrestling card will be offered in Cicero stadium, 19th street and 52d avenue.

The amateur program will include bouts between Blair Bailey and Tony Lanzitto, 112 pounds; Jack Boyd and Bob McHugh, 118; Ted Milos and Mike Giacobbe, 126; Jack Reeder and Pete Giangiola, 135, and James Bradshaw and Eddie Duffy, 160.

John Pesek, heavyweight wrestler from Nebraska, will meet Steve Savage in the windup bout of the mat card. George Mack and Frank Wilzer will oppose Bull Doehring and Ad Goebels in an Australian tag team match.

TILDEN DEFEATS CALUMET; KEEPS PREP MAT TITLE

Tilden Tech wrestlers successfully defended their city high school league title by beating Calumet, 29 points to 6, at Calumet yesterday. Bob Martin, Tilden, and Don Anderson, Calumet, were the only two individual champs entered and they retained their honors. Summaries:

95 POUNDS—Arthur Berndt, Tilden, beat Ed Quinn, Calumet.
105 POUNDS—Robert Martin, Tilden, threw Sam Mangioni, Calumet. Time, 4:35.
115 POUNDS—Arnold Piaza, Tilden, beat Keith Hyland, Calumet.
125 POUNDS—Don Anderson, Calumet, beat George Kyros, Tilden.
135 POUNDS—Ed Prohanski, Calumet, beat Frank Kralj, Tilden.
145 POUNDS—Sheldon Levin, Tilden, beat Earl Dahlee, Calumet.
155 POUNDS—Eugene Ciesielski, Tilden, beat William Gary, Calumet.
165 POUNDS—Chester Wiencek, Tilden, threw Don George, Calumet. Time, 7:53.
175 POUNDS—Ben Zinthia, Tilden, beat Al Meidle, Calumet.
HEAVYWEIGHTS—Ed Mieszkowski, Tilden, beat Joe Rockwood, Calumet.

Phillip, Coaches Guests at Illini Stag Tonight

An Illini stag dinner, featuring Andy Phillip and members of the Illinois coaching staff as guests of honor, will be held tonight in the La Salle hotel. Allen E. Mersbach is the general chairman in charge of arrangements.

The Neighbors By George Clark

"That girl didn't interest you before she joined the WAACs. Are you sure you're not just falling for the uniform?"

"We're on double shift now and hiring more help every day!"

Machinists, carpenters, welders, steel workers, office help, salespeople, designers—these are just a few of the kinds of workers sought thru ads in the Help Wanted columns of the Chicago Tribune.

Because employers and employment agencies place more Help Wanted advertising in the Tribune than in any other Chicago newspaper, you have the biggest choice of openings available in your chosen field when you follow the Tribune's Help Wanted columns. Review the Help Wanted columns in today's Chicago Tribune.

EMPLOYERS AND EMPLOYMENT AGENCIES, BECAUSE THEY GET BETTER RESULTS, PLACE MORE HELP WANTED ADVERTISING IN THE TRIBUNE THAN THEY PLACE IN ANY OTHER CHICAGO NEWSPAPER.

CHICAGO TRIBUNE — SERVING CHICAGO FOR 95 YEARS

CHICAGO COACHES A BIT PERTURBED BY PUERTO RICAN

New York Glover Able to Absorb Punches.

BY HOWARD BARRY.

Chicago's Golden Gloves coaches frankly are concerned about the comeback powers of New York's Puerto Rican lightweight champion, Max Gonzalez, and they're mighty glad that they have so good a fighter as Chuck Hunter to send up against him in the Intercity matches next Wednesday in the Stadium.

"Hunter is one of the very best amateur boxers in the country," Co-Coach Issy Kline said yesterday. "We could be absolutely sure of winning that lightweight championship bout if any one but that Puerto Rican were in there against him. But we've had reports about how tough he is.

Gets Up from Floor and Wins.

"He was on the floor for a count of five in the first round of the New York championship final, but he came back and held his opponent even in the second round. Then he won in a walkaway in the third. He's a good, smart fighter, and he has a powerful right."

One circumstance in connection with this analysis cheered the backers of Chicago's team. That's the fact that if Hunter gets one good punch at Gonzalez the New York boy may not get up at the count of five. Hunter, a Cleveland boy, who is a veteran of previous Golden Gloves tournaments, numbers the National A. A. U. lightweight title among his souvenirs.

If Chicago can take the lightweight title bout on a victory by Hunter, there's every possibility that the local boys may sweep both bouts in this division. That's because reports have it that Sante Bucca, the runner-up in the 135 pound class, is reported to be fairly easy to hit, tho he is a very hard puncher.

Southall, Dalton Formidable.

Levi Southall and Tim Dalton—two of the strongest candidates for the alternate position in Chicago's 135 pound class—could be expected to go well against this kind of a fighter. Both of them are expert at keeping out of range of hard punches, and if their adversary is comparatively easy to tag, they could be counted upon to run up quite a few points.

Southall's elusiveness is due largely to his great height and reach, which is remarkable for a lightweight. Dalton, tho of only average size, is a master at working his way in close against an opponent who likes to stand back and biff away with long, hard wallops.

The Chicago squad went thru another fast session of sparring matches yesterday in the Illinois Athletic club gymnasium. Harry Joyce of Memphis looked exceptionally good in turning on the power against two adversaries.

Dr. William Rothman, who is in charge of the Golden Gloves medical staff, reported yesterday that with the exception of a few minor ailments, the squad was in excellent physical condition.

Coaches Stress Condition.

"We have to keep stressing condition in getting the boys set for the bouts," Co-Coach Fred Caserio said. "Several of the New York boys were reported to tire a bit toward the end of their championship bouts, but that's happened before and they've come on to the Intercity bouts in top form. That's because in the meantime they've had better supervision and training. There's no question that the New Yorkers are going to be fit to go three rounds of three minutes at top speed—so it's up to us to see that our boys can do thee same."

2 EXTRA DAYS OF RACING GRANTED TO BAY MEADOWS

San Mateo, Cal., March 25 (AP).—Bay Meadows track, scheduled to end its race meeting today on its 20th day at the suggestion of Rubber Administrator William M. Jeffers, received permission to hold charity racing days tomorrow and Saturday. Net profits will be turned over to the navy welfare fund and the California Turf Foundation, the latter agency providing funds to stranded horsemen who had shipped here expecting a 52 day meeting.

William B. Kyne, general manager of the track, disclosed plans to go to Washington to seek an interview with Jeffers in hopes of getting approval for an extension of the meeting.

Izaak Walton League Views Conservation

BY BOB BECKER.

The convention of the Izaak Walton League of America, now in session in the La Salle hotel, will discuss conservation topics of importance to the farmer, the sportsmen, and the general public today when speakers address the delegates on ways to manage and utilize America's wildlife resources during war times.

The convention opens its morning session at 9:30 o'clock. Authorities on big game, water fowl, stream improvement, utilization of coarse fish for food, and other outdoor subjects will address the convention thruout the day.

One of the most important addresses will be made by Seth Gordon, executive director of the Pennsylvania Game commission, who will tell about negotiations to obtain a limited amount of sporting ammunition for farmers and hunters so the surpluses of upland game water fowl and big game may be harvested next fall and thus reduce impending destruction to farm crops in many states.

The carp buffalo, sheepshead, and other rough fishes which have been scorned as game and food fish in past years will move into the convention spotlight today when C. F. Culler of the Fish and Wildlife service will tell delegates about the serious shortage of popular salt and fresh water fish for the table, and discuss the utilization of edible species which have been ignored as a source of food.

The league closes its formal program tonight with an annual banquet in the Sherman hotel. Tappan Gregory, former president of the league, will preside. The address of the evening will be given by Karl E. Mundt, congressman for South Dakota.

LOUIS TO FIGHT LOVELL MAY 5, FIRPO CLAIMS

BUENOS AIRES, Argentina, March 25 (AP).—Luis Angel Firpo, Argentine heavyweight who once fought a memorable bout with Jack Dempsey, today said he will take Alberto Lovell, Argentine champion, to the United States for a bout with Joe Louis in the Los Angeles Coliseum May 5. According to Firpo, the match will be held for the benefit of the Red Cross.

Louis, a sergeant in the United States army, has not been permitted to defend his title and the war department recently rejected a suggestion for a Louis-Billy Conn title bout in Pittsburgh for which admission charges would be the purchase of war bonds.

Lewis to Meet Jackson in Marigold Semi-Windup

Roy Lewis, 1941 Chicagoland Golden Gloves featherweight champion, who scored a first round knockout over Jackie Nichols in Marigold Gardens last week, will return for a five round bout against Louis Jackson of the south side in the same arena Monday.

ED HANYZEWSKI PLEASES WILSON

Young Cub Pitcher Has Mid-Season Zip.

BY EDWARD BURNS.
[Chicago Tribune Press Service.]

French Lick, Ind., March 25.—Manager Jim Wilson today, for the first time in his two years plus as the Cub skipper, put his team thru two separate full length diamond drills. In the two years Jim conducted the training camp on Catalina Island and at intervals thru the season, the boss man was satisfied with one workout on the playing field, but never before had he borne down like he did today.

Wilson said after a midmorning weather inspection that he never had seen a better training day in his many spans in California and Florida. That was the signal for the lads to tie on their caps.

Hanyzewski Cuts Loose.

Both the morning and afternoon sessions were billed as batting practices, but there were stretches when they hardly could be called that, the reason being that some of the pitchers have been conducting sneak training camps of their own and were so far ahead of the boys with bats in hand that the plight of the latter was sometimes on the pitiable side. Strangely enough, the pitcher who showed the most stuff was not one of the southern gentlemen but Eddie Hanyzewski, the South Bend strong boy, who has been training arduously but quietly at Notre Dame since the day after Christmas.

When Eddie arrived his lean appearance caused suspicion that he had been training on the sly, but until he cut loose today no one had any idea that he had been throwing at top speed, apparently for many weeks.

A year ago Eddie was something of a sensation in the Cub camp. But, at 21 years of age, he was well above 200 pounds. There may have been a strip of suet in what was mistaken for muscle. Eddie was a little green besides.

Wins Seven for Milwaukee.

Wilson kept Eddie around half of the season but was reluctant to use him much because of his inexperience. But Eddie watched everything that was going on and when he was shipped to Milwaukee he forthwith clicked, winning seven while losing two in his brief employment there. But he still was passing off some fat for muscle and was smart enough to realize it. Hence the shedding of more than 15 pounds.

As a result of the way Hanyzewski was tossing stuff across the plate today, Wilson displayed enthusiasm that made him forget he has not outfielders to speak of. It wasn't that Eddie fooled the batsmen—that was to be expected on the first day of hitting. The variety of stuff which the young Hoosier has ready at this early date was what made Jim beam, he said.

Veterans Get a Chance.

Hanyzewski's demonstration was put on at the morning session, along with those of others who labored last year in ball parks outside of Chicago. These included George Washburn, Kewpie Barrett, John Miklos, Bill Sahlin, Walter Signer, Joe Berry, and Ray Prim. These gents, doing their first pitching of the year, wisely took things easy.

The afternoon practice saw some further cutting loose, mostly by Bill Lee, Claude Passeau, and Hi Bithorn, who have been doing southern training on their own. Paul Derringer, another home trainer, had to ease up because of a touch of blisters. Jake Mooty, Les Fleming, Paul Erickson, and Lon Warneke took turns in the afternoon and seemed agile if not fiery.

Pick Sunday Lineups.

The shortage of all specialists except pitchers is to be noted in the lineups which Manager Wilson has announced for Sunday's intraclub game. Look:

REGULARS.	YANNIGANS.
Hack, 3b	Signer, ss
Merullo, ss	Warneke, 2b
Martin, 2b	Platt, cf
Cavarretta, 1b	Becker, 1b
Dallessandro, lf	Wilson, 3b
Gilbert, cf	Mooty, lf
Miklos, rf	Todd, c
Hernandez, c	Erickson, rf

To keep the pitchers from cooling off, each will pitch to both sides, continuously thru two innings, after which he will be excused. This is expected to furnish something new in screwy spring box scores.

BENEFIT PIN MATCH.

The Chicago Pabst Blue Ribbon and Harvey All-Star bowling teams will meet in a Red Cross benefit match in Redding's Bowling lanes in Harvey tomorrow night. Eddie and Fannie Cavanaugh, radio team, will be master and mistress of ceremonies.

Mize in Navy; May Train at Great Lakes

St. Louis, Mo., March 25 (AP).—The New York Giants can start looking for a first baseman. Johnny Mize is in the navy.

The husky infielder was sworn into the service this afternoon after passing his physical examination at Jefferson barracks. Now he has seven days to wind up his affairs and go all out for Uncle Sam. Mize, 30 years old and married, probably will take his training at Great Lakes, but that has not been determined.

RAY MACK MAY APPEAL.

Cleveland, O., March 25 (AP).—Ray Mack, the Cleveland Indians' second baseman, said today an appeal from his recent draft reclassification from 3-A to 1-A was not an impossibility.

"I'm not appealing at this time," Mack said after visiting William C. Blackmore, appeal agent for the player's selective service board.

Mack, who returned yesterday from the Indians' training camp at Lafayette, Ind., said he had looked into the possibility of navy service.

RED SOX TRY OUT BATS.

Medford, Mass., March 25 (AP).—The Boston Red Sox spent most of their third day of practice outdoors today with an 80 minute batting drill featuring the workout. Because of the rather chill temperature, most of the players confined their hitting attempts just to reaching the ball but first Baseman Tony Lupien sent some towering drives into right field.

TIGERS SHIFT OUTFIELD.

Evansville, Ind., March 25 (AP).—After directing a three hour workout under a warm sun, Manager Steve O'Neill of the Detroit Tigers announced today his lineup for the opening exhibition game Saturday against the Chicago White Sox. In the only major change, Ned Harris was shifted to center field, replacing the injured Roger Cramer. Rip Radcliff will play right and Dick Wakefield left. Virgil Trucks and Paul Trout are the pitching nominees.

GIANTS IN PITCHERS' BATTLE.

Lakewood, N. J., March 25 (AP).—The New York Giants put on a pitchers' battle today in a six inning intracamp game between Adolfo Luque's "Rockefellers" and Bubber Jonnard's "Goulds." The two teams made a total of seven hits as the Luque team won, 1 to 0. The winning run was scored in the second inning on Buster Maynard's double, followed by Joe Orengo's infield out and a long fly to left field by Gus Mancuso.

Test for Water Spaniels Booked at Trial Sunday

A special contest for American water spaniels, the first ever held in the middle west, will be a feature of the spring trial of the Springer Spaniel Field Trial Club of the Central States Sunday. All of the stakes in the trial will be run at the western edge of Lake Bluff, on route 176. Martin J. Hogan, Barrington, and Clifford Wallace, Wadsworth, will pick the winners.

There will be four events, one for beginners that never have entered any field trial, the special event for American water spaniels, a shooting dog event, and an open all-age stake for experienced dogs. The beginners' stake will be an educational feature to help novice handlers. The judges will teach owners how to handle their dogs for hunting and in trials.

Officers of the Central States club invite the public to attend the trial, which starts at 9 a. m. and continues thru the afternoon.

GILLS WIN THREE TO CUT LEADERS' MARGIN TO TWO

The Joseph L. Gills, paced by Joe Sinke's 721 series, swept three games from Chapin and Gore in the North End Traveling Bowling league last night to cut the league leading Mineralites' margin to two games when the latter team could win only two of its three games from the Gold Crown Beers. The Gills also had high series with 3,179.

Joseph L. Gills	1031	1060	1088—3,179
Chapin and Gore	945	889	964—2,798

Joe Sinke, 243—241—237—121; Eli Maricich, 650; Adolph Carlson, 628; Bill Lenzen, 628.

Sunkist Pies	860	908	952—2,720
Live Stock Press	886	870	941—2,700
Keeley Beers	949	963	1013—2,925
Baby Ruth	880	1003	955—2,837

Ben Hellgeth, 640.

Ace Fasteners	1059	910	987—2,946
Brad Foote Gear	932	990	1045—2,976

Babe Bunning, 664; Rudy Hazucha, 646; Les Kilbourne, 640.

Budweisers	954	986	993—2,933
Furman Funerals	932	1060	760—2,752
Wagoner and Hanson	855	942	978—2,755
Chic. Union Printers	1010	990	1023—3,023

Eddie Zajac, 651.

Mario Restaurant	881	983	1040—2,904
None Better Ice Cream	885	973	968—2,826
Mineralites	985	1008	889—2,882
Gold Crown Beers	967	1003	1011—2,981

College Basketball

LAST NIGHT'S RESULTS.
N. C. A. A. Eastern Region. Championship.
Georgetown, 53; De Paul, 49.
[Third place.]
Dartmouth, 51; New York, 49.

Spring Lunch of C.W.D.G.A. to Be April 26

The Chicago Women's District Golf association will hold its 1943 spring luncheon at 12:30 o'clock on April 26 in Marshall Field's English Room No. 2. According to Mrs. Andrew D. Collins of North Shore, publicity chairman, the organization plans to carry on during the coming season with a program highlighted by the renewal of the championship tournament and a special drive for playing equipment for service men.

Annual Tourney July 26.

The dates of the annual tourney, which was suspended last year in favor of the Victory tournament, won at Big Foot by Mrs. Mary Wilder Welsh, have been fixed for the week of July 26. No site has been chosen, but a north side club is favored. The association is asking all member clubs to make their regular ladies' day in the first week of July the occasion for a service men's equipment tournament. Each player will be asked to bring a golf ball and whatever other golfing tools may be turned over to service men.

A number of changes have been made in the executive personnel of the C. W. D. G. A. Mrs. Gilmore M. Mellor of Elmhurst continues as president. Mrs. Alfred C. Herrman of Sunset Ridge takes over the first vice presidency, vacated by the resignation of Margaret Keirnan of Exmoor, who has gone into defense work. The handicap chairmanship will be occupied by Mrs. Fred Wright of Glen Oak and 757 Revere road, Glen Ellyn, who takes the place of the late Mabel Gustafson of Glen Oak. Mrs. R. W. Turnbull of Riverside will be Mrs. Wright's assistant. Mary Louise Laird of Indian Hill has been named a member-at-large.

Election To Be Aug. 20.

The annual two ball foursome and election of officers will be held Aug. 20 at a club to be chosen later.

Two new faces will appear on the Sunset Ridge staff this season. Ed Newhart, stationed at Knollwood for 17 years, will manage the club, and Joe Paletti, former Chicago district pro, returns to this area as professional.

More than 250 members of the Frankenberg Golf foundation will hold their fifth annual spring get-together tomorrow night at the foundation headquarters, 1002 Wilson avenue. Harry Frankenberg, director of the foundation, will be in charge of the program.

M'KECHNIE PICKS REDS' LINEUP FOR 1ST SQUAD GAME

May Be Tipoff on Year's Starting Team.

Bloomington, Ind., March 25 [Special].—Manager Bill McKechnie gave some indication of the Cincinnati Reds' 1943 lineup today when he picked a team of regulars to oppose the reserves in Saturday's regulation game. The varsity will bat in this order: Frey, 2b; Mike McCormick, cf; Miller, ss; Frank McCormick, 1b; Marshall, rf; Kelleher, lf; Haas, 3b, and Lakeman, c.

YANK DEAL PLEASES COX.

Hershey, Pa., March 25 (AP).—President Bill Cox and Manager Bucky Harris of the Phillies are both pleased with the two unnamed players they are receiving from the New York Yankees in place of Ed Levy and Allen Gettel, received in the original trade for Nick Etten.

"One of the players is a youngster," Harris said, "and from his minor league record I'd say he's going to help us. The other is a veteran and I'd rather have had a younger man, but for the position he plays, his experience will be valuable."

Cox added, "I think the men we're getting are an improvement over the two we were supposed to get. Despite all the hush-hush, the matter is all settled."

LAABS TO LEAD SLUGGERS?

Cape Girardeau, Mo., March 25 (AP).—Manager Luke Sewell already has picked Outfielder Chet Laabs, who hit 27 home runs for the St. Louis Browns last season, as the American league's home run king for 1943. Laabs reported in excellent physical condition, Sewell said, and today was pounding the ball all over the lot.

ROOKIE DRIVES IN 4 RUNS.

Cairo, Ill., March 25 (AP).—Gerry Burmeister, rookie catcher, drove in four runs for the winning team in an intra-squad game today at the St. Louis Cardinals' camp. Pitchers used for the six inning stretch were Harry Gumbert, Elwin Roe, George Dockins, Harry Brecheen, Ted Wilks, and Syl Donnelly, who was the day's best performer. The 5-3 score made the contest the first practice game that did not end in a tie. Outfielder Stan Musial, the club's last holdout, has signed and is on his way here.

YANKS PRACTICE BUNTS.

Asbury Park, N. J., March 25 (AP).—Altho conditions still were far from perfect for outdoor work, the New York Yankees held a two hour drill today, during which the pitchers had their first work on fielding bunts. Four balls were driven into Deal lake during the batting practice. Marv Breuer was under fire for the first time and Tommy Byrne, Bill Zuber, Hank Borowy, and Charlie Wensloff followed him on the mound.

DODGER REGULARS LOSE.

Bear Mountain, N. Y., March 25 (AP).—Taking advantage of a dry field, the Brooklyn Dodgers chose up sides for a five inning intra camp game today. Manager Leo Durocher played the rôle of stationary shortstop on a team that included most of the regulars and saw his squad take a 9 to 5 drubbing as Paul Waner and Frenchy Bordagaray each rapped out three hits for the other side.

INDIANS' SIGN: "HELP WANTED."

Lafayette, Ind., March 25 (AP).—The Cleveland Indians' first intrasquad game pointed up the Tribe's man power shortage, and today Vice President Roger Peckinpaugh admitted he was trying to buy players he once wouldn't have claimed on waivers "for fear I might get them."

The extent of the shortage became fully apparent as Manager Lou Boudreau lined up two teams within the Indians' roster for a practice game yesterday.

The nine captained by Third Baseman Ken Keltner had a regular or an experienced substitute in every position except right field, where Pitcher Al Smith filled in. But the team led by Catcher Buddy Rosar had Pitcher Jim Bagby at second, Pitcher Al Milnar in left field, Pitcher Allie Reynolds in right field, and a Cleveland sports writer at third. The Keltner team won, 7 to 1.

VAN ROBAYS JOINS PIRATES.

Muncie, Ind., March 25 (AP).—Outfielder Maurice Van Robays arrived at the Pittsburgh Pirates' camp today. He expects to sign next week when President William E. Benswanger returns from Pittsburgh.

Plan Baseball's Best Year—for AEF in Britain

LONDON, March 25 (AP).—Unless the job of carrying the war to the axis takes precedence, the opening of what the United States army headquarters describes as the greatest baseball season any country outside of the United States has ever known, is slated for May 15 in Great Britain.

Capt. Stanley Bach, athletic officer of the European theater of operations of the United States army, announced plans today for the organization of six service leagues in England and one in northern Ireland. The schedule calls for each to play 30 games on diamonds laid out on football fields.

Capt. Bach also announced the formation of the London international baseball league with the members composed of four American, three Canadian and one aircraft corporation teams. The league representative for the Americans is Lt. William Sterns of Summit, N. J. Each team will play at least one game weekly, with the soldier world series scheduled for sometime after Sept. 1.

Last year a crowd of 45,000 attended a game between two American teams in the Hampden stadium at Glasgow, which has a capacity of 150,000. Capt. Bach said Glasgow officials told him an advance notice of six weeks would result in a crowd of 100,000 for future games.

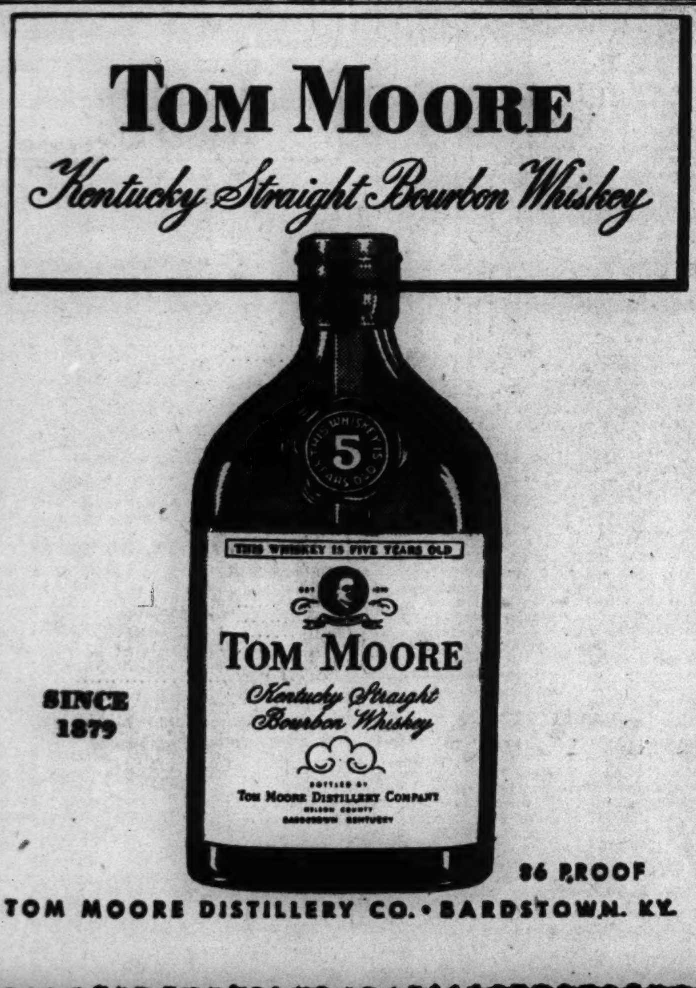

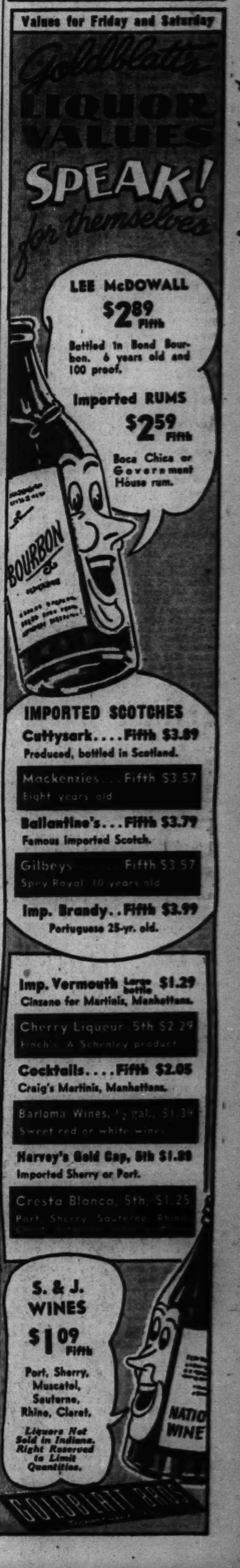

NEW YORK STOCK TRANSACTIONS

Thursday, March 25, 1943.

Shares sold today.............. 2,121,410
Year ago........................ 301,360
Sales 1943 to date..............71,044,969
Sales 1942 to date..............28,546,509

Following is a complete list of issues traded:

Stock, div.—	Sales. 100s.	High.	Low.	Close.	Net chge.
Abbott Lab 1.60a	2	61	60½	61	+ 1
Abr & Straus 1g.	.60	41⅝	41⅝	41⅝	....
Adams Exp .45e.	62	11	10⅞	11	+ ⅛
Addressog 1	8	20⅛	19⅞	20⅛+	1⅛
Air Reduction 1a	28	43⅝	42⅞	43⅝+	⅞
Alaska Juneau ..	17	4⅛	4	4⅛	....
Alleg Corp........	34	1⅜	1½	1⅜+	⅛
Do p xw.......	39	14	13	14	+ 1
Do p $30 ww..	108	14⅜	13	14¼+	1½
Do pr p........	25	30⅛	28½	29½+	1⅜
Alleg Lud Stl .35g	23	25	23⅞	25	+ 1¼
Allen Indust .75e	4	8⅝	8½	8⅝	....
Al Chem & Dye 6	7	155½	154½	155½+	1½
Allied Mills 1e...	13	18⅝	18⅜	18⅞	....
Allied Strs .30g..	58	9	8⅞	9	+ ¼
Do p 5.........	2	80	80	80	+ 1½
Allis-Ch Mfg .25g	42	33⅜	32⅜	33⅜+	1
AlphaPCem .25g.	1	20⅜	20⅜	20⅜	....
Amal Leather ..	3	1⅜	1½	1⅜+	⅛
Amerada Pet 2..	5	77½	76¼	77½+	1½
AmAgChDel 1.20.	18	28⅜	28⅛	28⅛	....
Am Airl 1.50e...	29	61¼	58⅜	60½+	1⅜
Am Bk No .25g..	20	16⅛	15¼	16⅛+	⅞
Do p 3.........	.30	54	53¼	53¼+	¼
Am Bosch .25e...	4	7⅝	7⅜	7⅜	....
Am Br Shoe .25g	9	39¾	37½	38½+	1¼
Do p 5.25......	1	129	128⅜	128⅜—	⅝
Am Cable & Rad.	149	6	5⅛	6	+ ½
Am Can 3........	9	78⅜	78	78⅜+	½
Am Car & Fdy 1g	20	34⅛	33⅛	33⅛+	⅝
Do p 8.29g......	7	68	67⅜	67⅜—	¼
Am Ch & C .50g.	28	22½	21⅛	22½+	1⅛
Am Chicle 4a....	.60	107⅞	106¼	107½+	1½
AmColortype .15g	1	9⅛	9⅛	9⅛+	⅛
Am Crys Sug .25g	8	17⅛	16⅞	17	+ ⅛
Do 6% p 6.....	.50	101	100⅛	101	+ ½
Am Distill	3	17⅝	17⅛	17⅝+	⅝
Am Encaus Tiling	2	2⅞	2⅞	2⅞+	⅛

Stock, div.—	Sales. 100s.	High.	Low.	Close.	Net chge.
Col G & El......	64	3	2⅞	3	+ ⅛
Do 6% p 6....	3	56½	54	56½+	2½
Do 5% p 5....	.20	52½	52½	52½	....
Colum Pict .50e..	14	15½	15	15½+	⅞
Do p 2.75....	1	37⅝	37⅝	37⅝+	⅞
Col Carbon 4....	3	90	89⅝	90	+ 1½
Coml Credit 3...	4	34	33⅜	34	+ 1
Do p 4.25......	1	106	106	106	+ ⅛
Coml Inv Tr 3	20	36	35⅝	36	+ ½
Do cv p 4.25..	.10	111	111	111	+ 1
Coml Solvts .60e	81	13⅜	13¼	13⅜+	⅛
Comw & South..	53	11/16	⅝	⅝—	1/16
Do p...........	5	46¼	45⅞	46¼+	¾
Comw Ed .35g..	48	23⅝	23¼	23⅝+	⅜
Conde Nast .40e	5	5	4½	5	+ ½
Congolm-Nairn 1	7	19⅞	19½	19⅞+	⅜
Consol Cgr 1.50e	4	15⅝	15½	15⅝+	⅝
Do pr p 6.50..	2.10	100	100	100	— ⅛
Cons Cpprm .45e	24	6¼	6	6¼+	¼
Cons Edison 1.60	19	18⅛	18⅜	18½+	¼
*Do p 5.......	8	97¼	96⅜	97⅛+	⅝
Consol Film Ind	4	1⅜	1⅜	1⅜+	⅛
Do p .25k......	8	13⅝	13	13⅝+	⅝
Cons Laundries...	2	3⅛	3⅛	3⅛	....
Consol Oil .50...	46	9	8⅞	9	....
Cons RR Cuba p	4	7½	7⅛	7⅝+	¼
Con Vult p 1.25	9	25⅝	25	25⅝+	⅛
Do p 1.25......	7	25⅝	25	25⅝—	⅛
Consoln Coal	14	11¼	10⅛	11⅛+	1
Consm Pw p 4.50	.30	97¼	97¼	97¼+	¼
Contnr Corp .25g	16	22⅝	22¼	22⅝	....
Cont Bak .50g..	46	7⅛	7⅜	7⅜+	⅛
Do p 8........	2	103½	103	103½+	⅝
Cont Can .25g...	18	31½	30⅞	31⅜+	⅝
ContDiamFib .25g	19	13⅝	13¼	13⅝+	½
Cont Ins 1.60a...	6	45	44⅝	45	+ ⅝
Cont Motors .15g.	117	5½	5⅛	5⅛+	¼
Cont Oil Del 1..	33	33	32	32½+	⅝
Cont Steel .25g..	3	23⅜	23	23⅜+	1⅛
Copprwld Stl .80	10	13⅞	13⅛	13⅞+	⅞
Corn Exchge 2.40	2	43½	43	43½+	¼
Corn Prdcts 2.60	9	57⅞	57½	57⅞+	½
Do p 7........	1.50	179⅞	179	179	— ⅝
Coty Inc .25e....	18	4⅝	4½	4⅝+	⅛
Crane Co 1e.....	69	19¼	18⅞	19¼+	⅝
Do cv p 5......	.90	102½	102	102	— ½

Stock, div.—	Sales. 100s.	High.	Low.	Close.	Net chge.
YellowTr&C .25g	33	16⅞	16½	16⅞+	¼
Do 7% p 7....	2.20	125	124½	125	+ ½
Young Spg & W.	7	11½	11¼	11½+	⅛
Young Sh&T .50g	68	36⅞	35⅞	36⅝+	1⅛
Do p 5.50.....	.20	88	88	88	....
YoungstStlDr .25g	13	12⅝	12⅜	12⅜	....
Zenith Radio 1g.	9	29	28	28¾+	⅛
Zonite Prod .15g	21	3½	3¼	3½+	¼

Rates of dividends in the foregoing table are annual disbursements based on the last quarterly or semi-annual declaration. Unless otherwise noted, special or extra dividends are not included.

*Ex dividend. xr—Ex rights. a—Also extra or extras. d—Cash or stock. e—Paid last year. f—Payable in stock. g—Declared or paid so far this year. h—Payable in Canadian funds. k—Accumulated dividends paid or declared this year.

Sales to 11 a. m., 368,400; to 12 noon, 879,990; to 1 p. m., 1,157,520; to 2 p. m., 1,479,540; total sales, 2,121,410 shares.

PHILADELPHIA, Pa., March 25 [Special]. —Odd lot purchases by customers on March 24 were 102,732 shares; sales, 94,718, including 1,046 shares sold short.

CHICAGO STOCKS

Thursday, March 25, 1943.

Shares sold today................ 86,000
Year ago......................... 13,000
Sales 1943 to date............2,384,000
Sales 1942 to date............1,738,000

Following is a complete list of issues traded:

Stock, div.—	Sales. 100s.	High.	Low.	Close.	Net chge.
Abbott Lab 1.60a	.50	61	61	61	+ 4¼
Adams O&G .20e	1	7	7	7	+ ¼
Adv Alum .125g.	5.50	5	5	5	+ ⅛
Aetna B Bear 35g	2	13	12⅜	13	+ ½
Allied Lab .25g.	1.50	15½	15¼	15½+	⅝
Allis-Ch Mfg .25g	1	33½	33½	33½+	⅝
‡AmRadStS .15g.	2.45	8⅝	8⅛	8⅛	....
Am Tel & Tel 9..	3	142	141	142	+ 2⅝
Anaconda .50g...	7	29½	28⅜	29⅜+	⅞
Armour & Co....	4.50	4⅞	4⅜	4⅞+	¼
Asbestos Mfg....	5	1⅜	1⅜	1⅜+	⅛
‡Atch T&SF 6e..	.85	52	51½	52	....
AtheyTrWh .25g.	1.50	6	5⅝	6	+ ½
AviationCorp .25e	4	5⅝	5⅛	5⅝+	¼
Bastian-Bl 1.60.	3.50	18	18	18	— ½
Belmont Rad .60	3	8½	8	8½+	⅝
Bendix Av .75g..	6	39¼	38⅜	39⅛+	⅝
Beth Steel 1.50g.	1	65	65	65	+ ⅝
Binks Mfg .25e..	1.50	5	4⅜	4⅜+	⅛
*Bliss&Laug .25g	1	17	17	17	+ ⅝
Borg-Warn 1.60.	2.50	32½	32⅛	32½+	⅝
Brown F&W .10e	8	3	3	3	+ ⅛
Do A p 1k....	1	12⅜	12⅜	12⅜+	¼
BurdPistRing .40	1	4	4	4	— ⅛
‡Butler Bros .15g	.20	8	8	8	....

Stock, div.—	Sales. 100s.	High.	Low.	Close.	Net chge.
StudeCorp .25g..	4	10⅛	10	10⅛+	⅛
SundstMT .65g..	2.50	17⅝	17½	17⅝+	¼
Swift&Co 1.20a..	9.50	25	24⅜	25	+ ½
Swift Int 2......	3	33⅛	32⅞	33	+ ¼
Texas Co 2......	.50	47	47	47	+ ¼
Trane Co .125g..	.50	11⅞	11⅞	11⅞+	⅝
Un Carb 1.50g..	2.50	82⅝	82⅛	82⅝+	⅝
Unit Air Lines...	1	22⅞	22⅞	22⅞+	1
‡U S Gypsum 2..	.91	69⅛	68⅛	68⅝	....
USRubber .25g..	1.50	34⅜	34⅜	34⅜+	1⅝
U S Steel 1g.....	2	55¼	54⅞	55¼+	1⅛
‡Do p 7........	1	117⅛	117	117⅛	....
Utah Radio......	4	3⅜	3⅛	3⅜+	¼
Walgreen 1.60....	.50	22½	22½	22½	....
‡West UnTel .50g	.10	32⅝	32⅝	32⅝	....
WestinghE&M 1g	1	90	90	90	+ 3
Will Oil-O-Mat...	7	4⅝	4	4⅝+	⅛
Wis Bkshrs .25e.	4	6⅛	6⅛	6⅛	....
Woodall Indust.	3.50	4¼	4	4¼+	1
Wrigley W Jr 3a	1	70⅛	70	70⅛+	1⅛
Yates-Amer Mach	.50	6⅛	6⅛	6⅛	....
Yellow Tr&C .25g	4	16⅞	16⅝	16⅞+	⅜
Zenith Rad 1g..	5.50	28⅞	28¼	28⅝+	⅞

*Ex dividend. ‡Odd lots. h—Also extra or extras. e—Paid last year. g—Declared or paid so far this year. k—Accumulated dividends paid or declared this year.

CHICAGO GRAIN PRICES

Yesterday's grain futures prices:

	High.	Low.	Close.	Prev. close.
Wheat.				
May	1.46¼	1.44½	1.44½	1.45⅝
July	1.46⅝	1.44⅝	1.44⅞	1.46¼
September	1.48¼	1.46⅝	1.46½	1.47⅞
December	1.50⅝	1.48⅝	1.48⅞	1.50¼
Corn.				
May	......	......	*1.01	*1.01
July	......	......	*1.03	*1.03
September	......	......	*1.05	*1.05
December	......	......	*1.01	*1.01
Oats.				
May	.64	.62⅜	.62⅞	.63⅜
July	.62⅛	.60⅞	.61	.61⅜
September	.62	.60⅞	.61	.62
Rye.				
May	.87¼	.84⅝	.85	.86⅞
July	.90⅛	.81½	.87⅜	.89⅝
September	.92⅝	.89⅝	.90	.91⅞
December	.95⅝	.93	.93	.94⅛

*Ceilings.

INVESTING COMPANIES

Nominal quotations are provided by the National Association of Securities Dealers.

	Bid.	Ask.
Affiliated Fund, Inc	2.89	3.16
Amer Business Shares	2.98	3.27
Boston Fund, Inc	15.37	16.53
Century Shares Trust	26.50	28.50
Chemical Fund	9.61	10.40
Diversified Trustee D	5.20	5.85
Dividend Shares, Inc	1.16	1.28
Fidelity Fund, Inc	16.50	17.77
Fundamental Investors, Inc	19.59	21.47
General Investors' Trust	4.68	5.04
Incorporated Investors	18.08	19.44
Keystone Custodian Fund B 3	16.58	18.22
Do B 4	8.64	9.31
Manhattan Bond Fund	7.71	8.48
Massachusetts Investors' Trust	19.48	20.95
New England Fund	11.61	12.51
Selected American Shares	8.71	9.50
Union Bond Fund B	17.52	19.15

HAY MARKET.

Timothy, clover or alfalfa, mixed, No. 1, $21.00; No. 2, $19.50@21.00; alfalfa, $24.00@30.00; rye, oats, wheat, or barley straw, $15.00 per ton in carlots.

NEW YORK BOND TRANSACTIONS

BOND AVERAGES

[Compiled by the Associated Press.]

	20 rails.	10 indust.	10 util.	10 fgn.
Net change..	+0.6	+0.1	+0.1	......
Thursday ..	*73.1	104.7	101.7	59.0
Previous day	72.5	104.6	101.6	59.0
Week ago ..	71.9	104.5	101.5	58.6
Month ago..	70.2	104.8	101.8	56.9
Year ago ...	65.4	103.1	96.0	44.8
1943 high ..	73.1	104.8	101.8	59.1
1943 low ..	64.6	103.8	98.0	53.2
1942 high ..	66.2	103.8	100.6	53.3
1942 low ..	59.4	102.6	93.6	41.5

*New 1943 high.

10 LOW YIELD BONDS.

Thursday	113.8	1943 high	113.9
Previous day ...	113.8	1943 low	112.6
Week ago	113.5	1942 high	113.2
Month ago	113.8	1942 low	111.7
Year ago	112.1		

Thursday, March 25, 1943.

Sales today, par value......$ 26,549,000
Year ago.......................... 11,433,000
Sales 1943 to date............ 976,100,950
Sales 1942 to date............ 607,039,900

Certain issues in which comparatively few transactions were recorded are omitted from the following table:

NEW YORK CITY BONDS.

10 N Y City 3s A....	103⅞	103⅞	103⅞+	⅛

DOMESTIC.

Sales, thous	High.	Low.	Close.	Net chge.
4 †§AbitP&P5s'53st	62	62	62	+ 1
57 Allegh 5s'44 mod	97¼	96⅜	96⅜—	⅝
15 do 5s '49 mod...	86⅜	86½	86⅜+	¼
5 ‡do Inc 5s '50...	70	70	70	+ 1
25 Am&ForP5s 2030	85	85	85	....

Sales, thous	High.	Low.	Close.	Net chge.
2 †do 5s '78 G ct	50	50	50	+ 2
93 †do 5s '80 H....	51	50	50⅝+	1⅛
145 †do 5s '81 I.....	50⅜	49⅝	50⅜+	1⅜
11 †do 5s '81 I ct..	50	50	50	+ 1⅛
770 †do gen 4s '75....	17½	16½	17½+	1
20 Mor&Essex 5s '55	43	42¼	43	+ ⅜

FOREIGN.

Sales, thous	High.	Low.	Close.	Net chge.
35 †do 6s '60 asd...	24⅛	23⅞	24	+ ⅝
20 †do 6s'61Feb asd	24	24	24	+ ⅝
1 †do 6s '62......	24⅝	24⅝	24⅝—	⅝
12 Colomb 3s '70...	45⅝	45¼	45⅝+	⅛
52 Cuba 4½s '77..	84½	84¼	84⅝+	⅝
20 †Mex4s'04 asd'54	10⅛	9⅞	10⅛+	⅝
21 †do Irr4½s'43asd	10⅛	9⅞	10⅛+	⅝
31 Norway 4¼s '65.	86	86	86	+ ⅝
6 †Pernambu 7s'47	24	23½	24	+ 1½
101 †Peru 1st 6s '60.	18⅛	17⅞	18⅛+	⅛
20 †do 2d 6s 1961..	18⅛	17⅞	18⅛+	⅛
5 PortAleg 8s'61..	26	26	26	+ 1⅜
5 †do 7½s '66.....	25	25	25	+ 2½
7 †Rio de Jan 8s'46	27	27	27	+ ½
49 †do 6½s '53.....	25	24⅝	25	+ ⅝
5 †RioGr doSul8s'46	29¼	29¼	29¼+	½
20 †do 7s '67.......	27¼	27	27⅛+	1⅛
23 †do 7s '66......	27¼	27	27⅛+	⅝
13 †SaoPauloSt 8s'50	42	41⅝	42	+ ⅝
3 Ur aj3¾-4-4⅛s'79	70	69½	69½—	½

†Selling flat on account of default of principal or interest or both. ‡Selling flat for reasons other than default. §Matured bonds: negotiability impaired by maturity. wd—With declaration. xin—Ex interest. ct—Certificates.

UNITED STATES GOVERNMENT SECURITIES.
[Over the counter quotations furnished by C. F. Childs & Co.]
TREASURY BONDS.

Issue—	Closing asked price.	Yield to option date.	Yield to corp. after taxes.	Net change.	—Yield— 1942-'43 range High.	Low.
3⅜s, Jun. 15, 1947-1943	100.23	.00	.00	....	.73	.00
3¼s, Oct. 15, 1945-1943	101.17	.44	.37	....	.89	.43
3¼s, Apr. 15, 1946-1944	102.24	.61	.51	....	.97	.60
4s, Dec. 15, 1954-1944	105.13	.81	.68	— 1/32	1.05	.71
2¾s, Sep. 15, 1947-1945	104.14	.93	.78	— 1/32	1.08	.85
2½s, Dec. 15, 1945	104.6	.93	.78	....	1.05	.85
3¾s, Mar. 15, 1956-1946	108	1.00	.84	— 1/32	1.27	.93
3s, Jun. 15, 1948-1946	106.3	1.06	.89	— 1/32	1.22	.97
3⅛s, Jun. 15, 1949-1946	106.14	1.08	.91	— 2/32	1.22	.97
4¼s, Oct. 15, 1952-1947	113.15	1.20	1.01	....	1.54	1.15
2s, Dec. 15, 1947	104.5	1.09	.92	....	1.29	1.08
2s, Mar. 15, 1950-1948	101.17	1.67	1.00*	....	1.83	1.64
2¾s, Mar. 15, 1951-1948	107.3	1.27	1.07	....	1.62	1.24
1¾s, Jun. 15, 1948	100.20	1.63	.98*	....	1.74	1.62
2½s, Sep. 15, 1948	106.17	1.26	1.06	....	1.53	1.25
2s, Dec. 15, 1950-1948	104.1	1.27	1.07	....	1.45	1.21
2s, Jun. 15, 1951-1949	100.21	1.83	1.13*	— 1/32	1.97	1.80
2s, Sep. 15, 1951-1949	100.17	1.92	1.15*	....	1.98	1.87
2s, Dec. 15, 1951-1949	100.14	1.93	1.16*	....	1.98	1.88
3⅛s, Dec. 15, 1952-1949	110.7	1.52	1.28	....	1.85	1.48
2½s, Dec. 15, 1953-1949	106.7	1.52	1.28	+ 1/32	1.82	1.52
2s, Mar. 15, 1952-1950	100.11	1.95	1.17*	+ 1/32	1.99	1.89
2½s, Sep. 15, 1952-1950	106.14	1.58	1.33	....	1.85	1.57
2¾s, Jun. 15, 1954-1951	108.6	1.68	1.41	....	1.93	1.67
3s, Sep. 15, 1955-1951	110.4	1.71	1.44	....	1.96	1.70
2¼s, Dec. 15, 1953-1951	104.28	1.65	1.39	....	1.87	1.63
2s, Dec. 15, 1955-1951	100.9	1.97	1.18*	+ 1/32	2.00	1.90
2½s, Mar. 15, 1954-1952	103.23	2.04	1.22*	....	2.18	1.99
2¼s, Jun. 15, 1955-1952	101.14	2.08	1.25*	....	2.19	2.02
2s, Jun. 15, 1955-1953	103.8	1.65	1.39	....	1.79	1.59
2¼s, Jun. 15, 1956-1954	105.4	1.75	1.47	+ 1/32	1.94	1.73
2⅞s, Mar. 15, 1960-1955	109.13	1.99	1.67	+ 1/32	2.16	1.93
2½s, Mar. 15, 1958-1956	103.17	2.19	1.31*	....	2.33	2.17
2¾s, Sep. 15, 1959-1956	108.17	2.03	1.70	+ 1/32	2.16	1.94
2¾s, Jun. 15, 1963-1958	108.16	2.09	1.76	+ 1/32	2.20	2.01
2¾s, Dec. 15, 1965-1960	108.28	2.15	1.81	+ 1/32	2.22	2.06
2½s, Jun. 15, 1967-1962	100.13	2.47	1.48*	+ 1/32	2.50	2.45
2½s, Dec. 15, 1968-1963	100.8	2.48	1.49*	+ 1/32	2.50	2.46
2½s, Sep. 15, 1972-1967	100.19	2.47	1.49*	+ 1/32	2.50	2.42

*Fully taxable; yield after 24 per cent normal and 16 per cent surtax. All other issues are partially tax exempt; yield after 16 per cent surtax.

NAVAL STORES.

SAVANNAH, Ga., March 25 [A.P.].—TURPENTINE—64c per gal; offerings, 3 casks [50 each]; sales, 150 gals; receipts, 17 casks; shipments, 116 casks; stocks, 24,537 casks. ROSIN—Brls: Offerings, 160 lots of 280 lbs; sales, 160; receipts, 35; shipments, none; stocks, 80,476. Quote: [100 lbs] $3.00; D, $3.15; E, $3.40; F, $3.47; G, $3.54; H, $3.55; I, $3.60; K, $3.70; M, $3.82; N, $3.95; WG, $4.40; WW and X, $4.70.

Commodities

COTTON FUTURES.

[Cents per pound.]

New York Cotton Exchange.

	Open.	High.	Low.	Close.	Prev. close.
May	20.37	20.44	20.25	20.25	20.36
July	20.25	20.25	20.05	20.06	20.20
October	20.05	20.06	19.85	19.87	19.97
December	20.01	20.03	19.81	19.83	19.94
March	19.94	19.94	19.76	19.77	19.88

New Orleans Cotton Exchange.

	Open.	High.	Low.	Close.	Prev. close.
May	20.68	20.72	20.56	20.56	20.61
July	20.55	20.55	20.38	20.39	20.48
October	20.35	20.36	20.15	20.16	20.29
December	20.30	20.32	20.10	20.10	20.25
March	20.26	20.26	19.98	19.98	20.18

The average price of 15/16 inch middling cotton at 10 designated southern spot markets yesterday was 21.23. Cash cotton at New York closed at 20.03.

CHICAGO FUTURES.

EGGS—March futures in carlots closed at 39.25c a doz on the Chicago Mercantile exchange, unchanged; no sales. Contract No. 1—March, 39.20c, unchanged; no sales; April, 38.50c, unchanged; sales, 3 cars. Contract No. 2—October, 41.95c, off 0.05c; sales, 21 cars.

CHICAGO CASH MARKETS.

BUTTER—Firm; receipts, 257,477 lbs. EGGS—Easier; receipts, 22,555 cases. POULTRY—Firm; receipts, 7 cars. POTATOES—Firm; offerings limited; receipts, 42 cars; on team track, 80 cars. Only wholesale prices quoted:

Creamery Butter Selling Prices.

	Chicago Whole milk.	Chicago Centralized.	New York.	Philadelphia.
93 score, AA	46½	....	47¼	47¼
92 score, A	46	....	46⅞	46⅞
90 score, B	45⅜	....	46½	46½

Permissible premiums per lb—Bulk in tubs, ½c, and 1 lb prints, 1⅜c; ¼ lb in prints without carton, 2c; ½ and 1 lb prints in cartons, 2¼c; ¼ lb prints in cartons, 2½c.

LIVE POULTRY—Hens, 23@26c; Leghorns, 23@26c; fryers, 28½c; broilers, 27c; springs, 31½@33½c; roosters, 18@19c; ducks, 20@27c; geese, 25c; turkeys, toms, 29@33c; hens, 30@35c.

EGGS—FDA reports: Large grade A [50 to 80 per cent grade A quality], 39@39½c; large graded white, 39@39½c; large graded brown, 38½c@39c; current receipts, 35@35½c. Mercantile exchange grades: Extras, 37⅞@38⅜c; firsts, 37½@38⅜c; current receipts, 35@35¼c; dirties, 34½c; checks, 33⅜c.

POTATOES—Per 100 lbs: Carlots, seed stock, Nebraska, $3.00@3.15; Maine, $4.25. Less than carlots to jobbers: Maine, $4.00; Nebraska, $3.75.

NEW YORK FUTURES.

WOOL TOPS—Closed 0.5 cent higher to 0.1 cent lower. May, $1.285; July, $1.258; October, $1.221; December, $1.208; sales, 290,000 pounds. GREASE WOOL—Close: May, $1.02; no sales.

The following commodities closed at OPA ceilings [cents per pound]: COCOA—All deliveries, 8.86; no sales. PEPPER—All deliveries, 6.63; no sales. COTTONSEED OIL—All deliveries, 14.45, nominal; no sales.

COMMODITY INDEX.

The Associated Press weighted wholesale price index of 35 commodities yesterday was 106.46; Wednesday, 106.58; week ago, 106.37; month ago, 105.53; year ago, 98.17. [1926 average equals 100.] The Dow-Jones commodity futures index closed at 91.73, down 0.43.

CASH GRAIN

Estimated receipts of cash grain at Chicago Thursday: Wheat, 57 cars; corn, 157; oats, 28; barley, 20, and soy beans, 23.

Range of cash grain prices per bushel in leading markets:

WHEAT.

No.	Chicago.	Kansas City	St. Louis.
3 red...	....	1.45	1.53
3 hd....	1.47⅝	1.37½@38⅝	....
	Duluth.	**Winnipeg.**	**Minneapolis.**
1 d.n...	1.39½@40¼	1.00⅝	1.39⅝@41⅜

CORN.

	Chicago.	Peoria.	Kansas City.
3 yel...	1.00 @01⅛	....	96¼@98½
4 yel...	97 @99	....	93½@98
5 yel...	94 @00¼	....	91
3 wh...	1.23	....	1.11½@13½
4 wh...	1.18	....	1.08 @13
S. grd..	90 @00	....	....

OATS

	Chicago.	Kansas City.	Minneapolis.
1 wh...	67⅛@68	....	....
2 wh...	67¼	65⅛@67½	....
3 wh...	65⅝@66	64¼@66½	59⅛@62⅛
4 wh...	65½	....	....
1 red...	66⅛@66⅝	67½	....

RYE AND FLAX.

	Rye.	Flax.
Minneapolis	81 @84	3.15½@19⅛
Duluth	81 @83	3.14½@18⅛

SOY BEANS.

No. 3 yellow sold at $1.68 per bu. track country point, and sample grade, $1.57⅜@1.61⅝.

BARLEY.

	Malting.	Feed.
Chicago	90@1.07	79@90
Milwaukee	90@ 95	86@88
Minneapolis	82+1.03	79@81

FIELD SEEDS.

Field seeds, buyers' prices at Chicago per 100 lbs. quoted as follows: Timothy, $4.75@5.00; Alsike, $21.00@26.00; red clover, $20.00@25.00; sweet clover, $7.50@9.50; red top, $7.25@7.75; alfalfa, northern, $32.50@39.00.

GRAIN IN OTHER MARKETS

	Open.	High.	Low.	Close	Prev. close.
May Wheat.					
K C....	1.38⅝	1.38⅝	1.37	1.37	1.38¼
Mpls ..	1.39⅝	1.39⅝	1.37⅞	1.38⅛	1.39⅝
Wpg ...	1.01¼	1.02	1.01	1.01	1.01⅛
July Wheat.					
K C....	1.39⅜	1.39⅜	1.37⅜	1.37⅝	1.39
Mpls ..	1.40⅝	1.40⅝	1.38⅝	1.38⅞	1.40⅝
Wpg ...	1.03	1.03⅜	1.01⅝	1.01⅞	1.01⅞
May Corn.					
K C....	.....	.....	.....	.98	.98
Mpls ..	.....	.....	.....	.97	.97
May Oats.					
Mpls ..	.59⅛	.59⅜	.58⅝	.58⅝	.59⅜
Wpg ...	.....	.....	.....	.51½	.51⅛
May Rye.					
Mpls ..	.82¼	.82⅜	.80⅜	.81	.82⅜
Wpg ..	.....	.....	.....	.66⅝	.66⅝
May Feed Barley.					
Mpls ..	.....	.....	.....	.79¼	.78⅛
Wpg ...	.....	.....	.....	.64⅜	.64⅜
May Flaxseed.					
Mpls ..	2.99½	3.00	2.99	2.99½	2.96¼

BOARD OF TRADE SALES.

[On March 25, 1943, in thousands of bu.]

	May.	July.	Sept.	*Total.
Wheat	2,223	1,384	505	4,256
Corn	494	190	303	1,007
Oats	1,292	641	534	2,467
Rye	1,988	1,433	1,051	4,585
Grand total				12,315

*Includes 144,000 bu December wheat, 20,000 bu corn, and 113,000 bu rye.

Open Grain Trades.

	May.	July.	Sept.	*Total.
Wheat	12,944	12,095	9,765	35,419
Corn	18,706	11,967	3,650	34,948
Oats	9,250	7,004	3,208	19,462
Rye	17,130	14,338	9,678	41,893
Grand total				131,721

*Includes 615,000 bu December wheat, 625,000 bu corn, and 746,000 bu rye.

718 ISSUES RISE IN BROAD STOCK BUYING SURGE

Average Sets Peak Since May, 1940.

New York, March 25 (AP).—Buyers crowded the stock market today and the list, on average, reached highest levels in nearly three years in broad and active trade.

The advance of yesterday was extended at the start, low priced issues providing most of the turnover. Pivotals and "blue chip" investment issues then turned lively. There were brief slow-downs to absorb profit cashing, then the ticker tape resumed its speed, and the majority of favorites closed near the tops with numerous gains running to 3 or more points.

Rails joined the upturn in which steels, rubbers, amusements, aircrafts, mail orders, coppers, air transports and specialties were prominent.

Causes of Price Upturn.

The advance again was credited mainly to confidence in the long term war outlook, inflation hedging, investment demand, congressional trends and generally encouraging earning prospects.

The Associated Press average of 60 stocks soared 0.9 to 47.3, a peak since May 11, 1940, in the sharpest day's rise since Dec. 30, 1941. The rail average touched its highest mark since October, 1939.

The market was the broadest since last December, 981 individual issues being traded. Of these, 718 were up, only 115 declined, and 148 were unchanged. Transfers totaled 2,121,410 shares against 1,161,080 yesterday, and were the largest since Dec. 30, 1941. There were 308 new highs for 1943 or longer.

Variety of Leaders Rises.

Steels and coppers were aided by a belief they were "behind the market." Increasing moving picture earnings aided that group. Rails reflected heavy debt repayments by roads with big revenues.

Conspicuous on the push were United States Steel, Bethlehem, Chrysler, General Motors, Santa Fe, Southern Pacific, Southern Railway, Chesapeake and Ohio, Goodyear, United States Rubber, Goodrich, Sears Roebuck, Montgomery Ward, Douglas Aircraft, International Harvester, American Telephone, Warner Brothers, Loew's, Paramount Pictures, Twentieth Century-Fox, American Smelting, Anaconda, Homestake Mining, du Pont, Eastman Kodak, Westinghouse Electric, Standard Oil [Ind.], and American Airlines.

BOND PRICES CLIMB

New York, March 25 (AP).—A broad advance carried railroad bond prices to the highest average levels since 1937 in today's market. Utilities were a good second in the upward move, and the general run of corporate loans shared liberally in the rise.

Gains among the carriers ranged from fractions to about 4 points, with many individual reorganization loans changing hands in amounts from $300,000 to $1,675,000. Total sales of $26,549,000 compared with $18,607,800 yesterday.

Among the best performers were Baltimore & Ohio 4s, Central of Georgia first 5s, Chicago & Alton 3s, St. Paul 5s of '75, Rock Island 4½s, Florida East Coast 5s, Hudson Coal 5s, International Great Northern first 6s, International Telephone 4½s, Laclede Gas 5½s, Katy first 4s, Missouri Pacific 5s, New Haven collateral 6s, Frisco 4½s, and Western Pacific 5s.

CHICAGO LIST STRONG

Chicago Stock exchange prices made a strong advance yesterday as 45 stocks reached new 1942-'43 highs. The volume of 86,000 shares was the largest since Dec. 31, 1941. Of 157 issues traded, 133 advanced, 8 declined and 16 remained unchanged.

Chicago corporation common led in activity with a 25,800 share turnover and advanced ⅜ to a new high of 3⅞. Other more heavily traded issues included Libby, McNeill & Libby, up ⅜ to a new high of 6¾; Fuller Manufacturing, up ⅝ to a new high of 4¾; RCA, up ⅛, and Middle West corporation, up ½.

In the final half hour Commonwealth Edison and Wrigley advanced ⅛, and Noblitt-Sparks advanced ½ from the New York close.

INDICATE EARLY OFFER OF BONDS BY WILSON & CO.

An early public offering of 20 million dollars of Wilson & Co. bonds was indicated yesterday with the announcement by Edward Foss Wilson, president, that the issue will be registered soon. The offering will be made by a banking group headed by Smith, Barney & Co. and Glore, Forgan & Co.

Wilson said proceeds from the sale of 3 per cent first mortgage bonds due in 1958 will be used to retire $16,390,000 of outstanding series A 4s due in 1955, and $4,165,000 of convertible 3¾ per cent debentures.

Public Service Company of Indiana, petitioned the Indiana public service commission for authority to issue 38 million dollars of 3¼ per cent bonds in connection with the retirement of the same amount of outstanding 4 per cent bonds.

Heavy Building Awards Higher Than Last Week

New York, March 25 (AP).—Engineering construction awards this week amounted to $74,130,000 compared with $55,634,000 last week and $177,115,000 in the corresponding week a year ago, Engineering News-Record said today.

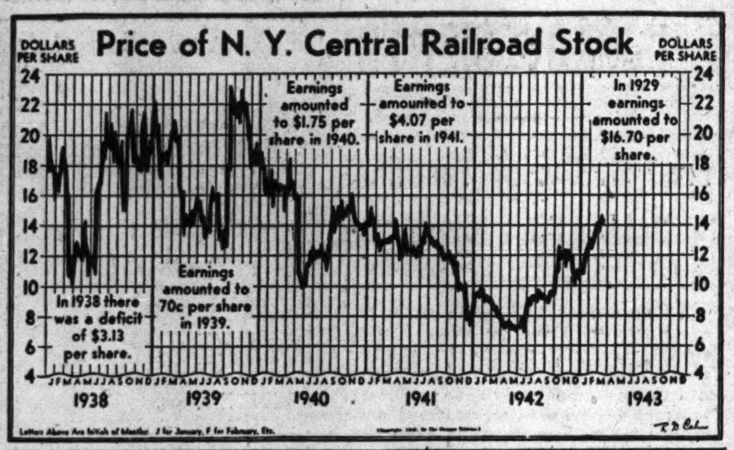

Crosley Profit Increases Tho Tax Bill Soars

The Crosley corporation, Cincinnati, had net income of $1,931,659 in the year ended Dec. 31, compared with $1,493,134 the preceding year, Powel Crosley Jr., president, disclosed yesterday. Last year's profit, however, included a post-war refund of $389,333 of excess profits taxes.

Provision for federal income and excess profits taxes last year was more than five times that of 1941, totaling $4,274,597, against $825,000. Net sales increased in 1942 to $43,142,078 from $27,171,880 the preceding year. Crosley said that altho both the manufacturing and broadcasting divisions of the corporation showed improvement in sales, the increase was primarily in the manufacturing division.

Bristol-Myers company, New York manufacturer and distributor of drug products, announced net income of $2,464,338, or $3.69 a common share, in the year ended Dec. 31, compared with $2,377,860, or $3.56 a share, in 1941.

Tax Provision Increased.

Net income was after a reserve of $250,000 for future losses on inventories, commitments, and post-war adjustments. Last year the company set aside twice this amount. Provision for federal normal income taxes and Canadian and federal excess profits taxes was $4,692,744, after deduction of a post-war refund of $379,626, compared with a total of $2,538,018 for taxes in 1941.

General Cable corporation, New York, announced net income of $2,786,171 in 1942, against $3,937,921 the preceding year. Federal income and excess profits taxes increased to $11,177,000 last year from $8,760,000 the preceding year.

Net income of Bendix Home Appliances, Inc., South Bend, Ind., declined to $161,786 in the year ended Dec. 31 from $174,904 in 1941. President J. S. Sayre said the plant is fully engaged in war production and has contracts involving army ordnance and naval aircraft parts.

Day's Earnings Reports.

Net earnings announced by corporations yesterday follow:

	1943.	1942.
February.		
Jamaica Pub Serv..	$ 17,093	$ 20,532
Twelve Months Ended Feb. 28.		
E Gas & Fuel Asso..	3,296,114	....
Jamaica Pub Ser....	256,688	247,762
Six Months Ended Jan. 31.		
Buro Test	35,637	9,617
Per share.........	.15	.04
Year Ended Dec. 31.	**1942.**	**1941.**
Bendix Home Appl.,	161,786	174,904
Bristol-Myers	2,464,338	2,377,860
Per share.........	3.69	3.56
Crosley Corp.........	1,931,659	1,493,134
Creameries of Am...	783,717	512,030
Gen Cable..........	2,786,171	3,937,921
Hackensack Water ..	716,107	8,837,397
Hamilton Watch	822,886	957,524
Per share..........	1.61	1 96
How. Smith Pap Mi	1,134,096	1,272,881
Per share.........	2.11	2.53
Island Creek Coal...	2,077,643	1,996,879
Per share.........	3.24	3.11
Market St Rwy......	754,478	*114,810
No Paper Mills.....	362,358	605,193
Per share..........	5.06	8.10
Penn El Switch.....	357,857	251,564
Per share..........	2.98	1.91
Pond C Pocahontas	525,448	462,079
Shell Union Oil....	16,860,007	16,768,157
Per share.........	1.29	1.28
Sylvania El. Prod..	1,057,760	1,067,186
Per share.........	1.76	1.78
Texas Pac Coal&Oil.	860,668	1,179,630
Per share.........	.97	1.33
Trans-Lux	71,191	22,603
Per share..........	.10	.03
Twin Coach	488,543	706,856
Per share.........	1.03	1.50
Vulcan Detinning....	527,685	559,688
Per share.........	13.52	14.45
Waitt & Bond.......	62,736	106,672

*Net loss.

WAR POPULATION SHIFTS INCREASE CITY PROBLEMS

City problems are being made more acute by the shifting of civilian populations and military forces as a result of such influences as establishment of new war plants or location of army camps within or near city boundaries, Leverett S. Lyon, chief executive officer of the Chicago Association of Commerce, said yesterday. He spoke to the Lambda Alpha, land economics fraternity, at the Chicago Bar association.

Lyon said cities are being compelled to provide more services of various types at a time when their revenues are diminishing and costs of supplies, material, and labor are rising.

War activity often brings about the creation of tax exempt property for airports, housing projects, and other federal enterprises, he explained. These in turn frequently involve the cities in extensive new service facilities.

WEST AND SOUTH HURT BY FREIGHT RATES, SAYS TVA

Washington, D. C., March 25 (AP).—The Tennessee Valley authority reported today that a freight rate handicap hampers industry in the south and west and that it must be cleared away if the country's economic machine is to keep running satisfactorily after the war.

This conclusion was reached in a nation-wide survey of railroad freight rates, made by the TVA as an aid to congress in developing plans for "fostering an orderly and proper physical, economic and social development" of the Tennessee valley and adjoining territory.

STOCK EXCHANGE SEAT IN CHICAGO SOLD FOR $1,400; LOW WAS $300

Arrangements have been made for the sale of a membership on the Chicago Stock exchange at $1,400, more than four times the low of $300 established at the beginning of 1943, President Kenneth L. Smith announced yesterday.

Smith said that transfers of memberships in the last 12 months have added 12 new firms and corporations to the exchange.

The market on memberships is now $1,050 bid, offered at $1,400.

Coal Men Fight Unionization of Supervisors

Washington, D. C., March 25 (AP).—Unionization of supervisory and managerial employés in industry would destroy the principle of collective bargaining, coal industry spokesmen contended today before the house military committee.

Supporting legislation that would restrict union activities during the war and prohibit organization of supervisory personnel, former Sen. Edward Burke of Nebraska, president of the Southern Coal Producers association, said management will lose its voice in negotiations with labor unless some such measure is enacted.

Burke joined Rep. Howard W. Smith [D., Va.], author of the bill, and John D. Battle, executive secretary of the National Coal association, in indorsing the measure as necessary to utilize available man power without national service legislation.

Hear Others Next Week.

Expected to be heard next week are representatives of the General Motors corporation, John L. Lewis, president of the United Mine Workers; Philip Murray, CIO president, and William Green, AFL president.

Unionization of supervisory workers in industry would throw production into "a chaotic state" and result in labor sitting "on both sides of the table" in negotiations, said Smith.

Estimating that there are 90,000 supervisory employés in the coal industry who would be required to pay union initiation fees of $10 each and monthly dues of $1.50, Smith said he could understand why the UMW has reversed the previous stand of unions that such employés are part of management. He said:

"That isn't small change in anybody's language, even around here."

Burke said he had "not the slightest doubt" Lewis and other labor leaders believe in the principle of separation of managerial employés from labor. He blamed a national labor board ruling that supervisory workers could be unionized for the new UMW stand.

Wage Parley Recesses.

New York, March 25 (AP).—Northern Appalachian soft coal mine operators and the United Mine Workers today postponed their wage conference until Tuesday to compute union demands and living cost figures for a basis for further contract negotiations. Ezra Van Horn, conference chairman, said more "properly" tabulated figures would accelerate negotiations.

The UMW seeks higher pay and broader unionization in a new contract with northern and southern operators to replace one expiring March 31. It would cover all of the nation's 450,000 soft coal miners.

The southern conference adjourned until tomorrow without announcement as to whether agreement had been reached on the mines being kept running while negotiations continued without a fixed time limit or whether a 30 day limit be set.

1,200 WILL PROBE COMPLIANCE TO METAL CONTROLS

Washington, D. C., March 25 (AP).—The WPB shortly will send 1,200 inspectors into the field to check on the compliance of manufacturers with the regulations of the controled materials plan for allocating copper, aluminum, and steel.

John Logan, head of WPB's compliance division, said today the investigation would be thoro and that willful violations would be treated with severity. Between 5,000 and 10,000 companies will be investigated.

The inspectors will be borrowed mainly from other federal agencies, including the federal trade commission and the federal security agency. Logan said special emphasis would be placed on inventory controls.

AIR REDUCTION CO., INC.
AIRCO
LINCOLN BUILDING
60 East 42nd St., N. Y.
DIVIDEND NO. 104
The Board of Directors of this Company has declared the regular quarterly dividend of $.25 per share and an extra dividend of $.25 per share on the Common Stock of the Company, payable April 15, 1943, to stockholders of record April 3, 1943.
J. A. HILL, Secretary
Dated, March 24, 1943.

Face Trouble, 2 Stockholder Meetings Told

Robert C. Fenner elected director.

Stockholders of two Chicago companies—Butler Brothers and Belden Manufacturing company — were warned at their annual meetings yesterday that business will have to grapple with difficult problems in the war years and afterward. T. B. Freeman, Butler president, announced a committee is being formed to coördinate the company's post-war planning.

Whipple Jacobs, Belden president, urged that the 13 million stockholders in American enterprises unite to resist "confused sociopolitical thinking and the planned economy as envisaged by opponents of the free enterprise system."

Not Forgetting the Present.

Freeman announced formation of the committee after he had reviewed difficulties of getting merchandise under war time restrictions and had told stockholders that further store modernization projects must await the end of the war.

"This committee," he said, "will of course look to the immediate post-war era's problems, but it will particularly concern itself with the long haul. Meantime the management is not taking its eye off the day to day operations. We still have a long and difficult war job ahead of us."

Butler Brothers' sales in the first 19 days of March were about 4½ per cent less than in the corresponding 1942 period—because of inability to get enough merchandise to meet customer demands, said Freeman. He said estimated earnings before federal taxes in the first quarter of 1943 will be $800,000 to $850,000, compared with $1,390,000 a year earlier.

Cecil D. Southard, vice president in charge of sales, disclosed that the company has discontinued its large wholesale mail order catalog as too difficult to keep up to date while merchandising conditions are as unsettled as at present. He said small "flyers" will be issued instead.

Common Dividend Voted.

Robert C. Fenner was elected a director to succeed George A. Brazier, who had been a director since he retired from active service in the company Dec. 31, 1941, and who recently was elected president of the Wholesale Dry Goods institute. Fenner is president of Consumers company. Other directors were reëlected.

The board declared a dividend of 15 cents a share on the common stock and the regular quarterly payment of 37½ cents on the preferred shares.

Jacobs, warning stockholders to make themselves heard in national affairs, said:

"In the main the millions of investors are industrious workers saving for the future, and by virtue of their stock holdings they have a heavy investment in the free enterprise system. We cannot ignore the portent of continuing strictures after the war.

Tells Power of Stockholders.

"Business cannot function properly or discharge its duties to the nation, the workers and the investors under indiscriminate restraints imposed by confused sociopolitical thinking.

"The millions of stockholders, by unified action, could become the most constructive and powerful in the nation, for, unlike most minority groups with their special aims, any program for the benefit of share owners must first benefit the nation, since favorable conditions for the investor flow from high employment and production."

Jacobs said Belden's first quarter shipments are running about 10 per cent ahead of the volume of the corresponding period a year ago. Profits "promise to be satisfactory," he said, altho costs are higher.

OPA FIXES FLAT PRICE CEILINGS ON FROZEN FISH

Washington, D. C., March 25 (AP).—The OPA today fixed retail price ceilings on frozen fish on a flat mark-up over cost basis, displacing the previous ceiling set at each seller's March, 1942, level.

Small independent retailers—those with less than $250,000 annual gross sales—will establish their ceiling by multiplying the cost of fish to them by 1.28; other retailers will multiply by 1.26.

OPA specified that ceilings would be determined each week by multiplying on Thursday the net cost of the largest single shipment received in the preceding seven days. If the retailer made no purchase during the seven day period, the ceiling remains that of the preceding seven days.

PERSONNEL DIRECTOR WANTED

Long established leading manufacturer of metal specialties, now almost completely occupied with war production, has opening for Director of Personnel. This man must be a well-grounded executive, thoroughly familiar with fundamentals of employee relationship and morale building—capable of handling current organization problems and planning for post-war conditions. Must be a good public speaker, accustomed to handling both men and women. This opening in our modern plant, well known for its liberal labor policy, offers an exceptional opportunity to the right person. Write fully about yourself, your experience, your education. Your letter will be held in strict confidence.

ADDRESS B H 523, TRIBUNE

INLAND STEEL'S OUTPUT TOPS 'CAPACITY' RATE

Operating Difficulty Is Increased.

Despite increasing operating difficulties, mills of the Inland Steel company, large Chicago independent steel producer, were run at 102.3 per cent of rated capacity during 1942, Edward L. Ryerson, chairman of the board, and Wilfred Sykes, president, said yesterday in their annual report to stockholders. The rate for 1941 was 103.7 per cent of capacity at that time.

"Operations were maintained at a high level in the face of difficulties occasioned by shortages of some raw materials, particularly steel scrap," said the report. "There is no doubt that the nation-wide drive for the collection of scrap material was instrumental in maintaining output at this high level."

Inland shipped 2,654,366 tons of finished and semi-finished steel in 1942 compared with 2,695,687 tons in 1941. Inland workers broke 51 of the company's production records in 1942.

Shifts to Heavier Items.

In going on a full war basis, Inland has shifted its principal tonnage from sheets and strip [used in large amounts in peace time automobile production] to the heavier items, plates, shapes, bars, and billets, which are urgently needed for the war.

"Special steel requirements of the army ordnance department also have been successfully met by Inland," the report said. "Two outstanding examples are the steel we supply for making big guns, and more recently the selection of our hi-steel for the making of certain gun carriages and our ledloy for the making of shells."

An interesting war development of a subsidiary, the Inland Steel Container company, was the production of a special water-fuel-food utility container that can be carried by a single soldier. This many purpose container is being supplied to the army air forces.

New Iron Mine Opened.

All the company's facilities for producing raw materials were operated at capacity and ground was broken for a new open pit iron mine on the Mesaba range in Minnesota to meet the demands of war.

The report said that the company has held preliminary conferences with government representatives with respect to possible liability under the renegotiation of contract prices, but the discussions have not yet reached a point where estimates can be made. The company is making plans to broaden its field of operations when the war is over to meet competition.

Profit for 1942, as previously reported, was $10,721,372, equal to $6.57 a share, compared with 1941 profit of $14,821,353, equal to $9.08 a share. The company's 1942 tax bill was $26,648,084.

BOEING ORDERS $1 DIVIDEND ON CAPITAL STOCK

Directors of the Boeing Airplane company, Seattle, Wash., yesterday declared a dividend of $1 a share on the capital stock. The company declared a similar dividend a year ago, its first in several years.

U. S. Industrial Alcohol company, New York, announced an extra dividend of 25 cents a common share along with the regular quarterly payment of the same amount.

Stock, rate, period—	Payable.	Stock of record.
A M Byers p. *$1.75 arr...	May 1	Apr 16
Anaconda Wire & Cable, 25c.	Apr 19	Apr 9
Bell Tel of Pa $1.75........	Mar 31	....
Boeing Airplane, $1..........	Apr 21	Apr 6
Butler Bros. 15c.............	Jun 1	May 5
Do pfd. 37½c q............	Jun 1	May 5
Clinchfield Coal p. $1.75...	May 1	Apr. 23
El Bd & Sh $5 pfd. $1.25 q..	May 1	Apr 6
Do $6 pfd. $1.50 q..........	May 1	Apr 6
Per share..........	3.10	2.72
McLellan Stores p. $1.50...	May 1	Apr 10
National Distillers. 50c q...	May 1	Apr 15
Stand Brands p. $1.12½ q..	June 15	June 1
U S Indust Alcohol, 25c q..	May 1	Apr 15
Do extra, 25c	May 1	Apr 15

q—Quarterly. arr—Payment on arrears.
*Plus 4.38c interest.

October Egg Futures Dip; Cash Prices Decline 1 Cent

October egg futures closed 0.05 cent lower at 41.95 cents on the Chicago Mercantile exchange yesterday and other deliveries were unchanged. The cash egg market was ½ to 1 cent lower.

99 YEARS
DOVENMUEHLE
CHICAGO'S FIRST MORTGAGE HOUSE
DOVENMUEHLE, INC.
135 SOUTH LA SALLE STREET
TELEPHONE ANDover 2200

North Western Road Reports Vast Financial Improvement

The North Western railroad yesterday told the United States Supreme court that the system's financial condition has improved to such an extent since the end of 1942 to justify paying off a 48 million dollar debt to the Reconstruction Finance corporation and modifying the reorganization plan to permit possible participation of preferred and common stockholders.

The improved position of the road was outlined in supplementary data filed with the court in the reorganization proceedings by the carrier's counsel, Helen W. Munsert and Luther M. Walter.

81 Millions Available.

The court was informed that the North Western system had $81,341,894 of cash available on March 18, 1943, compared with $69,888,874 on Dec. 31, 1942. Indebtedness to the RFC as of Dec. 31 was $48,322,687, including principal and interest at 4 per cent.

"After paying the indebtedness to the RFC, there would be left in cash the sum of $33,019,207," the supplementary motion said. "There would still remain ample working capital to maintain and operate the properties of the debtor now in control of the trustee."

The counsel said that the marked improvement in the road's financial condition "clearly shows that there has been such a change in financial position determining a fair and equitable plan of reorganization as to warrant remanding the proceedings to the [interstate commerce] commission."

Modifications Are Suggested.

The court was asked to direct the commission to consider whether the reorganization plan should be modified in the following ways:

1. To permit payment, in whole or in part, of the debt to the RFC.
2. To require a change in the effective date of the plan and consequent modification in the plan.
3. To allow strengthening the securities given to the creditors already provided for in the plan, further allotment of securities to the holders of convertible bonds of 1949, and possible participation of preferred and common stockholders.

Rails' Earnings Rise

Major railroads yesterday reported increases in net income and net operating income in February and the first two months of the year. The Illinois Central system had a net income of $2,391,308 in February, compared with $1,408,890 in the corresponding 1942 month. In the two months ended Feb. 28 net income increased to $4,729,839 from $2,405,738 a year ago.

February net income of the Union Pacific railroad increased to $3,267,819 from $1,845,184. In the two months net income climbed to $6,146,651 from $3,885,380 a year ago.

Net operating income of the Santa Fe railroad totaled $4,901,505 in February, against $2,680,617 a year ago, and increased to $9,887,247 in the two months from $6,942,843 a year ago. Rock Island lines had net operating income of $3,713,166 in February, compared with $1,829,571 a year ago, and in the two months net operating income was $7,267,324 and $3,481,572, respectively.

Certain-Teed's Salaries Basis of Proxy Battle

A proxy fight, the main issue of which is the amount of salary paid to the chairman of the board and other officers of the Certain-Teed Products corporation, developed yesterday with the solicitation of proxies by Lt. Comm. Rawson G. Lizars, a stockholder. He charged that salaries are too high in ratio to returns to investors.

Lt. Comm. Lizars seeks to elect his brother, John V. Lizars, vice president in charge of operations of the Pathe Manufacturing corporation, New York, to the Certain-Teed board of directors.

Dahlberg's Salary Cited.

In a statement to stockholders, he asserted that Bror G. Dahlberg, chairman of the board of the Chicago building materials company, received $68,000 in salary and $124,000 in bonuses in 1941 from Certain-Teed and Sloane-Blabon corporation, a subsidiary. Dahlberg received $140,000 from the two corporations last year.

Charging that Dahlberg, who also is president of the Celotex corporation, could not have discharged his obligations to that company "and yet devote more than a fraction of his energies" to Certain-Teed, Lt. Comm. Lizars told stockholders:

"I can find nothing in Mr. Dahlberg's management record to justify paying him $16,000 per month during 1941 for what appeared to be a 'part time job.'

Stockholders Got Nothing.

"I do not believe shareholders of Certain-Teed, if they had the authority, would have approved the payment of any such sum as $16,000 per month to the chairman of its board while they received nothing.

"If, as Mr. Dahlberg says, the company's cash position should be fortified before any dividends are paid, the first step should constitute a reduction of the $538,000 1941 cost of management [salaries of officers and directors] to a fraction of that figure; even beyond the reduction already manifested for 1942."

Dahlberg owns none of the stock of the corporation, he remarked.

RATE OF MORTALITY (SLAUGHTER) SOARS FOR HORSE AND GOAT

Consumption of goat and horse meat is increasing, statistics on butchering under government inspection for the first two months of 1943 disclosed yesterday.

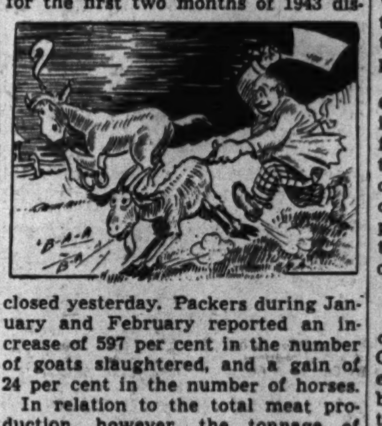

Packers during January and February reported an increase of 597 per cent in the number of goats slaughtered, and a gain of 24 per cent in the number of horses.

In relation to the total meat production, however, the tonnage of horse and goat meat is small. The horse slaughter was 5,539 head, compared with 4,438 a year earlier. Goat slaughter was 2,754 against 395 a year ago.

RAILS DISCUSS PLANS FOR NEW TROOP SLEEPERS

Plans for the purchase of about 1,200 troop sleeping cars by the Defense Plant corporation for use on the railroads were discussed yesterday by the board of directors of the Association of American Railroads in the Blackstone hotel. John J. Pelley, president of the association presided. A meeting of the member roads will be held today.

The cars each will contain sleeping accommodations for about 35 soldiers. They will be built, according to present plans, so that they can be used in regular passenger trains. Trucks, draft gear, and other parts are to be of standard type.

A railroad executive said the cars probably will not be suitable for conversion to freight car use after the war, as had been reported, but it is possible they may be turned into low fare sleepers. Plans also call for the building by the DPC of about 400 mess cars.

TRADERS FIGHT SALE OF CORN ABOVE CEILING

Deal Authorized by OPA Assailed.

BY ROBERT YOUNG.

Disclosure of the sale of corn by the Commodity Credit corporation to a processor at $1.10 a bushel, 8 cents above the Chicago ceiling, brought protests yesterday from Chicago grain dealers. They asserted that the transaction, which was thru special authorization of the office of price administration, amounted to "rank discrimination against the farmer," and a "legalized black market deal."

The corn, 1,300,000 bushels, was sold Wednesday to the Corn Products Refining company. Because processors have been unable to obtain supplies thru regular commercial channels, the government credit agency is permitting them to purchase corn obtained by loan defaults so that they can keep operating. At present, the industrial users may buy a seven day supply at a time.

Denounced as Favoritism.

The grain trade, which is strongly opposed to present corn ceilings at less than parity, denounced the OPA's authorization of the sale as favoritism toward another federal agency. Trade leaders asked why corn producers are obliged to stay within rigid price maximums when the OPA makes exceptions and permits its ceilings to be punctured.

George D. Bradley, Chicago regional director of the credit agency, said that by law his agency cannot sell any grain, other than corn and wheat for alcohol distilling and wheat for feed, at less than parity. Therefore, he explained, the price of the corn sold to the processing company Wednesday had to be at parity, and the OPA granted special authorization so that it would not be incompatible with ceiling regulations.

Philip R. O'Brien, president of the Chicago Board of Trade and a leader in the fight to obtain full parity for farm products, said he did not question the necessity for the credit agency to obtain a price above the regular ceiling in order to sell corn to aid a processor whose operations are being threatened by a lack of commercial corn.

Opposes OPA's "Paradox."

He asserted, however, that he is opposed to the "paradox" of the OPA's determined stand against higher ceilings for farmers, which would bring corn into the market, but at the same time its granting of ceiling increases in special cases to relieve the scarcity caused by ceilings at less than parity.

"The present severe shortage of corn for commercial use is simply a question of parity," O'Brien said. "The farmer would sell if given the chance. At a time when corn is needed in record quantities, the OPA has fixed ceilings at less than parity. No farmer is going to market his corn under a Chicago maximum of $1.02 a bushel, which gives him a net return of about 85 cents, when he can obtain $1.40 by feeding it to hogs."

Calls for End of Shortage.

"Present ceilings discriminate between commercial corn and corn for hog feed. Without higher prices, commercial corn will dry up because no farmer is going to ship to market under such conditions. The grain trade has protested to the OPA that present ceilings provide no price incentive to produce or market. We have warned that there will be a feed famine and a consequent shortage of food unless action is taken to raise prices and provide this incentive."

Other grain trade spokesmen asserted that if the OPA raised ceilings to meet the processing industry emergency, it should take further action to meet the nation-wide shortage of commercial corn. They observed that congress has recognized the need of higher prices.

This is an announcement and is not to be construed as an offer to sell or as a solicitation of an offer to buy the securities herein mentioned. The offering is made only by the Offering Circular.

$10,000,000

Erie Railroad Company

3⅛% Secured Serial Notes

To be due $500,000 on each March 15 from 1944 to and including 1952 and $5,500,000 on March 15, 1953.

These Notes will be secured initially by $12,500,000 principal amount of Erie Railroad Company First Consolidated Mortgage 4% Bonds, Series B, due January 1, 1995. The Indenture will provide that, as Notes are retired, collateral shall be released ratably, so that outstanding Notes will at all times be secured by 125% in principal amount of pledged Bonds.

MATURITIES AND YIELDS

1944	1.00%	1947	2.00%	1951	2.80%
1945	1.40	1948	2.25	1952	2.95
1946	1.75	1949	2.45	1953	3.15
		1950	2.65		

The issuance and sale of these Notes are subject to authorization by the Interstate Commerce Commission. The Offering Circular may be obtained in any State in which this announcement is circulated from only such of the undersigned as are registered dealers and are offering these securities in compliance with the securities law in such State.

HALSEY, STUART & CO. INC.   OTIS & CO.

To be dated March 15, 1943. Principal and semi-annual interest (March 15 and September 15) payable in New York. Definitive Notes in coupon form in the denomination of $1,000, and in fully registered form in the denomination of $1,000 and authorized multiples thereof. Notes due 1944-52 not redeemable prior to maturity. Notes due 1953 redeemable at the option of the Company, as a whole or in part, upon thirty days' published notice if redeemed on an interest date and sixty days' published notice if redeemed on any other date, at 102¼% on March 15, 1944 and thereafter at prices reduced ¼% for each subsequent twelve months period or part thereof; plus in each instance accrued interest to date of redemption. The information contained herein has been carefully compiled from sources considered reliable, and while not guaranteed as to completeness or accuracy, we believe it to be correct as of this date.

March 26, 1943.

TERMS ROLLINS' FUND METHODS 'UNAUTHORIZED'

Church Investment Chief Testifies for SEC.

Dr. W. G. Cram of New York City, who directs administrative policy in the investment of Methodist Episcopal church funds, asserted yesterday that brokers handling church investments acted under procedure not authorized either by him or the investment committee.

The clergyman, who is executive secretary of the church board of missions, was the principal witness at a securities and exchange commission inquiry into the activities of E. H. Rollins & Sons, Inc., investment firm.

Dr. Cram termed "spurious" the signature on one of the letters purportedly authorizing the brokers to engage in what the SEC terms "pairoff" and "markup" transactions. He asserted the brokers lacked his authority to make purchases and sales for the church accounts at prices out of line with current market quotations. He denied authority to make rebates to the treasurer of one of the church funds. The SEC charges both practices were carried on.

Half Truths Charged.

Abe L. Hoffman, SEC attorney conducting the hearing before Trial Examiner Henry Fitts, and John T. Cahill, attorney representing the brokers, engaged in an almost continuous tiff over the admission of evidence.

Cahill charged Hoffman with developing "only half truths" and declared he was being denied the right of cross-examination when another letter reportedly confirming the "spurious" one was refused as evidence.

To support the brokerage firm's contention that all transactions had been authorized by the church clients, Cahill had sought to introduce a letter from Junius Fenton Rawls of Nashville, Tenn., treasurer of one of the funds, authorizing the procedure outlined in another letter which has been the center of bitter dispute since the hearing opened Monday.

Church Authorization Denied.

The first letter, dated Sept. 8, 1939, concerned Rollins' method of pricing securities and billing the church account. This was the letter which Dr. Cram said bore the "spurious" signature of Rawls. The second letter, which may not be admitted as evidence until the brokers present their case, was written last November.

In any event, neither Rawls nor Mrs. Ina Davis Fulton, treasurer of another of the church funds, had Dr. Cram's authority to sign what has been interpreted as the "pairoff" agreement, the clergyman said.

Dr. Cram also said the church had not authorized Walter Cecil Rawls, broker and brother of the church fund treasurer, to make rebates to his brother, which the SEC charges was done.

The funds in question were those of the Methodist Episcopal Church, South, until its merger with the nation-wide Methodist church, and since have been operated by the combined church. "Pairoffs" and "markups" involve adding the amount of an investment loss to the purchase price of the next security, the loss on one sale being carried over to the next purchase.

Broker Registration at Stake.

The SEC hearing is over whether Rollins and its St. Louis manager, Walter Rawls, shall be deprived of their broker registration and membership in the National Association of Securities Dealers. Numerous violations of federal reserve board regulation T were charged by the SEC.

Other evidence introduced by Hoffman concerned a series of transactions in which he said Rollins realized a $3,283 profit on sales involving $75,000 in bonds while the church fund realized only $50 on the transactions.

Mrs. M. H. Pardue of Nashville, Tenn., bookkeeper of the fund's woman's work account, was another witness. Hoffman read off a long list of transactions shown on the Rollins ledger sheet, but Mrs. Pardue was unable to find in her records confirmation slips covering the transactions.

People and Events

E. B. Finegan, chief traffic officer of the Milwaukee railroad, was elected president of the Traffic club of Chicago at the group's annual election yesterday. He succeeds A. H. Schwietert, traffic director of the Chicago Association of Commerce, who was elected a director. Other officers elected were S. L. Felton, general traffic manager, Acme Steel company, first vice president; J. H. Burke, vice president and general manager of the Chicago Tunnel Transport company, second vice president; R. V. Craig, general traffic manager of Allied Mills, Inc., third vice president; George H. Weiss, shipping editor of the Chicago Journal of Commerce, secretary, and R. J. Wallace, traffic manager of the Jacques Manufacturing company, treasurer.

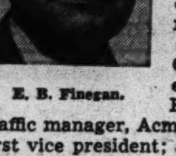

E. B. Finegan.

Frank C. Huffman and John A. Lorch, assistant chief engineers of the Chicago and North Western railroad, will retire on April 1. Their combined railroad service totals 83 years.

Robert E. Lees, assistant vice president of the Rubber Development corporation, has been appointed director of economic research for Transcontinental and Western Air, Inc.

Day by Day on the Farm

By GAIL COMPTON

Pigs Fool Experts.

March 25, 1943.

IF INTO every life a little rain must fall, then the two Tribune farms had their shower bath this week in the form of 54 pigs. It was one of those things that happen every once in a while, confounding those involved and upsetting the best laid plans.

The managers of the farms long have been looking for feeder pigs weighing around 100 pounds. Because of the high market value of the animals, every one is hanging on to his pigs and few of the feeder size are available.

One day the manager of the Fox river farm met a neighbor who had 54 shoats, and the owner decided he might sell, provided the price was right. The manager hurriedly called the Wheaton farm and told the manager there of the find.

Guess Weight of Lot.

In less time than it takes to write it, the managers assembled to look over the pigs. Then came a long period during which the animals were moved around in their pen while the men bargained and tried to guess the weights of the pigs.

The 54 porkers were all sizes, some running more than 165 pounds and others, much younger, weighing around 40 pounds. It was hard to estimate an average weight for the lot. The owner decided they would average a little more than 100 pounds. The manager of the Fox River farm guessed 90 pounds, and the manager of the Wheaton farm set 80 pounds as his figure.

The bargain finally was made, but the price had better be left unsaid. The pigs were herded together and the managers took turns picking a shoat until all were divided. Then one group was loaded into the truck and taken to the scales to weigh.

Find Price Soars.

The men were astounded to find the hogs averaged only 67 pounds each. With more than 20 years of farming and animal judging in back of them, they misjudged the pigs considerably and realized that the light weight made the animals much more expensive than they had planned.

Such things as this will happen once in a while to every man, in every line of business, and the smartest farmer is no exception. The managers are reconciled to their mistake, however, for young pigs are exceedingly scarce, and the farms needed them badly, so they almost were worth the price.

The pigs now are in the cattle lot, learning to pick up their feed, dodge the hooves of the steers, and snuggle up against them at night for warmth. As they are fed very little in addition to what they pick up in the yard, there still is a chance they will turn a profit when fattened and marketed.

The first litters of Spotted Poland China pigs take time off from their play to get a little lunch. The sow on the left is the one that almost ate up one of the farm men the other day.

FARM LANDS

Illinois.

12 ROOM modern house with 10 acres rich land—2 large barns. On Lake-st., U. S. No. 20, Du Page county; $15,000; $2,000 cash, balance monthly. Mr. Howie. KEENEY, 5612 North-av. Merrimac 4300.

FOR sale—2 acre chicken farm, with 2 flat modern home; hot water heat, stoker; vacant April 1; Tinley Park, Ill. Address K N 47, Tribune.

WOODSTOCK—Farms of every size, description and price; also small homes. CARL LARSON, 1540 WHEELER. Phone Woodstock 211 or 575M.

10 AC.—7 rm. hse., barns, chick. hses.; lake rights on Griswold lake, N. W. of Chicago. L. J. Kronenberger, Wauconda 3401.

3 ACRES—7 rm. farm hse.—Mod. conveniences; $7,500; ½ down. Ph. Elmhurst 1665.

2 ACRES—4 rm. cottage; $2,950; well, elec., hen hse.; $1,800 down. Ph. Elmhurst 1665.

Indiana.

An Unusual Farm Investment Opportunity

340 acre stock, grain and dairy farm. Fronts hard road; 80 mi. loop. Exc. bus, R.R. transp. Over 200 acres to be cropped this year to corn, oats, soy beans. Bal. in clover, alfalfa meadow, deep bluegrass and woodland pasture. 8 room all modern house; large dairy, hog, sheep barns. Elec. thruout. New woven wire fences. Will include one-half interest in high producing herd of 20 milk cows; some calves; over 40 hogs; chickens; 2,500 bu. corn in cribs; 300 bu. oats; hay; silage. Tenant, with tractor powered farm implements and plenty help, will remain on 50-50 basis, if desired. Price $75 per acre. One-half cash, the bal. long easy terms. E. R. STEELE, Phone 29, Knox, Ind.

NEARLY 3 acres—Excell. garden soil; 22 mi.; $475, tms. Pull. 4000 Eves. Ced. 6590.

Kentucky.

606 A. STOCK farm, 7 A. lake. Fine home. Pike. Elec. Pr. $50,000. Tms. M. Downum, Balee Real Estate Agency, Guthrie, Ky.

Michigan.

40 ACRES—8 rm. fr. hse.; furn. ht.; full bsmt., new plumbing; elec.; new roof; 2 encl. pchs.; fruit trees; chicken coop and breeder; 2 car gar.; 7 mi. N. E. South Haven; sell or trade for bung. or 2 flat N. W.; pr. $5,250. Newc. 2424.

67 ACRES—Close large town, S.W. Mich.; level, fertile land; nice river frontage; 5 rm. hse.; el. lts.; large barn, silo, etc.; only $6,500; ⅓ cash. Includes stock, tools, feed, etc. Address B C 115, Tribune.

20 A.—EASY walk town, S. Mich.; bldgs. set in nice grove; elec.; lots fruit; a snap; $2,200; tms. ROESSLER, 140 S. Dearborn.

60 ACRES—Near town; loam, timber. Good house, barn. $2,250, $700 cash, $25 month. ERWIN TINNEY CO., Fremont, Michigan.

Michigan.

10 A. POULTRY Farm—Mod., comfortable, almost new 5 r. house; attic; furnace; elec.; compl. bath; laundry; gar.; lge. henhouse and brooder 20x140 ft.; 600 layers, 800 sexed chicks; mod. equip.; $7,000; $3,000 dn. Paras, 420 Linden, Hartford, Michigan. Tel. 121.

Missouri.

18-ACRE one-man farm—Nicely located and improved; only $1,500. On electric line; phone installed; cream and RFD routes, gravel road, bus to high school; 16 acres lespedeza, pasture watered by spring-fed branch; 5 room frame house in fair condition; maple shade; pleasant view; good barn, concrete foundation; silo; poultry house and garage; taxes only $6 last year; disabled owner gives possession within 30 days at low price of $1,500. Details and picture page 10, Spring catalog 7 states. United Farm Agency, 7-X South Dearborn. State 7975.

Wisconsin.

OUTSTANDING 80 acre dairy farm on hwy. 64—6 mi. east of Merrill, Lincoln Co. Good loam soil, 65 A. under cultivation. Nice brick home, modern conveniences; excellent barn, silo, machine shed, hen house, etc. 32 head high grade Holstein cattle, full line machinery. Close to school. Sell with or without personal. Mrs. Agnes Karau, R. 6, Box 49, Merrill, Wis.

RAILROAD land grant lands, $4 to $5 per acre for good farm lands adapted for dairying, live stock, and grains; good roads; water, towns, and markets. Send for booklet No. 5. R. S. Claar, Land Dept., Soo Line, Minneapolis, Minn.

31 ACRES of farm land—For infor. write Mrs. A. Gorske, Princeton, Wis., Box 176.

10 N. WIS. unimp. A. for garden, pltry., on rd. nr. city, $150. Box 54, Eau Claire, Wis.

Miscellaneous.

BIG FARM CATALOG—Bargains in 18 states. Copy mailed Free. STROUT REALTY, 7-J So. Dearborn-st., Chicago. State 7975.

POULTRY, CHICKS, AND EQUIPMENT.

CHICKEN house—6 ft. x 10 ft.; complete materials; only $38.87. Hog house, 4 ft. x 6 ft.; all new lumber; only $9.47. KING MIDAS LUMBER. 2221 S. Ashland. Haymarket 2031.

WHITE Rocks—25 yng. laying hens. 4-A. 75% production now. Aft. 7 p. m., Bev. 2513.

QUALITY BABY CHICKS—Order now. PEERLESS, 2521 Archer. Victory 8732.

PRE-FAB. hen, chick and hog houses—Easy terms. 9321 Cottage Grove. Rad. 0212.

WANTED—TO RENT—FARMS.

DAIRY farm—80-100 [with or without option to buy]. Must have modern bldgs. Not over 50 miles N. W. of Chicago. Will consider stock and equip. Give full details first letter. Address B 145, Tribune.

ADVERTISING DIPS ONLY 5 PER CENT DESPITE CURBS

New York, March 25 (AP).—Despite rationing and the curtailment of durable goods, advertising in 1942 decreased only 5.2 per cent from 1941, with newspapers doing better than the general average.

According to estimates of Dr. L. D. H. Weld, director of research for McCann-Erickson, Inc., published in Printer's Ink, the total advertising investment in 1942 was 1 billion 820 million dollars, a dip of only 100 millions from 1941.

The newspaper total declined only 5 per cent. The 1942 total for newspapers was 580 million dollars, causing them again to outrank by far all other media on value of advertising placed. Large decreases in automobile advertising and other items caused the percentage decrease of newspapers to be considered surprisingly small.

Marketing Group Fights Live Stock Price Ceilings

A resolution opposing price ceilings on live stock "as a hindrance to the production of meat animals and the war" was adopted by the National Live Stock Marketing association, which closed its 13th annual meeting yesterday in the Hotel Sherman. Another resolution condemned curtailment of war supplies thru absenteeism or strikes.

Investors' Guide

Friday, March 26, 1943.

[Copyright: 1943: By The Chicago Tribune.]

CUNNINGHAM DRUG.

Will you kindly send me a review of the Cunningham Drug Stores?—K. E.

Answer: Cunningham Drug Stores, Inc., operates a chain of 100 stores, all but four of which are in Michigan. Five units, operating under the name Shapero's, are higher priced stores located in large hotels in each of the following cities: Detroit, Cincinnati, Cleveland, Pittsburgh, and Toledo.

During 1942 the company acquired a stock interest, amount undisclosed, in the Schettler Drug company, Detroit. The company also has a management contract with the Marshall Drug company, operator of 42 stores in and around Cleveland. Cunningham receives no compensation for its management services but has an option to purchase substantially all of the Marshall Drug common stock. Operations for the latter chain have been profitable since the management contract was arranged, according to Cunningham Drug's 1942 report.

Cunningham Drug Stores, Inc., was incorporated in 1931 as Economical-Cunningham Drug Stores, Inc., and acquired all the assets of the Economical Drug company, formed in 1918, and of the Cunningham Drug Stores, organized in 1888.

Net sales of the new company increased steadily from 1932 to 1942, except for a moderate dip in 1938. Net income showed gains each year except 1938 and 1942. The financial record for the last five years follows:

Yrs. end Sept. 30.	Net sales.	Net income.	Per share [com.].
1942	$15,079,323	*623,429	$3.20
1941	12,318,417	679,957	3.48
1940	10,393,675	608,891	3.09
1939	9,544,905	521,816	2.62
1938	9,839,982	486,434	2.38

*After $100,000 provision for war time and post-war adjustments.

Capitalization outstanding on Sept. 30, 1942, consisted of 2,233 shares of $100 par value 6 per cent cumulative class A preferred and 190,798 shares of $2.50 par common. An initial dividend was paid on the common stock in 1934 and payments have been continued each year since that time. The distribution in the 1942 calendar year was $1 a share, against $1.25 in 1941, $1 in 1940 and 1939, and $1.25 in 1938.

The financial position as of Sept. 30, 1942, was strong, with current assets of $5,054,180, including cash $1,257,336 and United States treasury tax notes of $911,432, against current liabilities of $2,788,902.

NEW YORK CURB

Thursday, March 25, 1943.

Shares sold today	417,670
Year ago	60,765
Sales 1943 to date	15,476,202
Sales 1942 to date	5,069,360

Certain issues in which comparatively few transactions were recorded are omitted from the following table:

	Sales.	High.	Low.	Close.	Net chge.
Ainsworth ...	600	7⅝	7⅛	7⅝+	⅝
Allied Prod ..	100	28	28	28 +	½
Alum Ltd	350	118	114¾	118 +	4¾
Alum Co Am.	500	124¾	123	124¾+	2¾
Do p	200	111¾	111	111¾+	¾
Am Book ...	720	30	29	30 +	1
Am C P&LA..	50	26	26	26 —	1¼
Am Cyan B...	1,900	39⅞	39¼	39⅝+	⅝
Am&FgnP war	600	⅝	⅝	⅝+	⅛
Am Fork&Hoe	600	14¼	14	14¼	....
Am Gas&El ..	1,200	22⅞	22¼	22½+	⅝
Am Gen	200	5¼	5⅛	5¼+	¼
Am Maracaibo	2,200	9/16	½	9/16	....
Am Republics	5,400	9⅝	8⅞	9½+	⅝
Am Superpow	9,600	7/16	⅜	⅜	....
Am Writ Pap	8,700	4½	4	4½+	½
Ark Nat Gas.	700	3¼	3⅛	3¼+	⅛
Do A	9,300	3½	3¼	3½+	¼
Do p	1,600	9⅝	9¼	9⅝+	⅜
Asso Laund..	200	7/16	7/16	7/16+	1/16
Atlanta B&C p	10	75	75	75 +	5½
Atlantic CFish	1,600	5½	5¼	5¼—	¼
Atl Rayon ..	800	6	5	6 +	1
AtlasCorp war	3,800	1⅛	1⅛	1⅛	....
Atlas Ply ...	500	16⅝	16⅛	16⅝+	⅝
Auto V Mach	200	3⅞	3⅝	3¾—	⅛
Avery&Sons .	900	9⅝	9	9	....
Axton-Fish A.	100	46¼	46¼	46¼—	¼
Babcok & Wi	1,200	23	22½	23 +	½
BaldLoco war	4,200	5⅛	5	5⅛+	⅛
BariumSta St.	10,100	2⅛	1⅞	2 +	⅛
Basic Refract.	200	5⅝	5⅝	5⅝+	⅛
Beech Airc ..	800	10⅝	10¼	10¼	....
Bellanca Airc	400	4½	4¼	4½+	¼
*Bickfords	250	10⅝	10	10 +	⅝
Bliss E W....	3,200	16¼	15¾	16⅛+	⅝
BlueRid cv p.	50	43⅝	43⅝	43⅝+	⅝
Bow-BH 1st p	500	6⅝	6	6⅝+	1⅛
Braz Tr L&P.	2,500	14⅝	14¼	14½+	½
Breeze Corp ..	1,300	10⅞	10⅝	10⅞+	½
Brewst Aero..	1,800	6⅝	6⅝	6⅝	....
Bridgpt Mach	1,300	4¼	4	4¼+	¼
Brill A........	400	5	5	5 +	¼
Do p........	325	64¼	61	63 +	2
Brillo Mfg....	100	11¼	11¼	11¼+	½
Brown F&W..	400	3⅛	3	3⅛+	⅛
Brown-F Dist.	2,000	7⅞	7¼	7⅞+	⅜
Bruce E L.....	100	16	16	16 +	½
Buf N&E P p	3,200	13⅞	13¼	13⅞+	⅝
Cal El Pow....	200	3⅝	3½	3⅝	....
Can Car & F p	25	25¼	25¼	25¼+	2
Can Marconi..	5,000	1⅝	1⅝	1⅝+	⅛
Carnation	150	43	42	42	....
Carrier Corp..	1,900	13¼	12⅞	13¼+	½
Catalin Am....	700	3⅞	3⅝	3⅞+	⅛
Cen N Y Pw p	60	90½	89¼	89¼—	1⅝
Cen Ohio Stl.	300	9½	9¼	9½+	¼
Cen P&L p....	50	103½	103½	103½—	2
Cherry-Burrell	100	10½	10½	10½—	⅝
Chi Riv & M.	400	6½	6⅜	6½+	⅝
Chief C Mng..	700	½	½	½+	1/16
Childs p......	325	9½	9¼	9½+	½
Cities Service.	10,400	9¼	8⅝	9¼+	⅝
Do p........	2,350	80	77	79¼+	2
Do p B.....	300	7¼	6⅞	7¼+	¼
Do p BB....	60	68½	66⅝	68½+	2
City Au Stpg.	300	6½	6⅜	6½+	¼
Colon Develop	600	2⅝	2¼	2¼—	⅜
Colonial Airl..	1,400	6¼	6	6¼+	⅝
Colo Fu&I w.	3,800	3¼	3	3¼+	¼
Cont G&E pr p	50	83½	83½	83½—	1
Cons Gas Ut..	2,000	3⅝	3⅝	3⅝+	⅛
Cons Ret Strs.	600	4⅝	4½	4⅝+	⅛
Cont G&S pr p	50	83½	83½	83½—	1
Cont Roll&Stl.	800	14¼	13⅞	14¼+	½
Cooper-Bess ..	2,800	15⅝	15	15⅝—	⅛
Copper Range.	1,250	6⅝	6	6⅝+	⅝
Corroon & Rey	300	1⅛	1⅛	1⅛+	⅛
Creole Pet....	5,700	20⅝	20	20⅝+	⅝
C W Liquid..	1,700	10⅝	10¼	10⅝+	⅛
Crown C Int A	100	7⅛	7⅛	7⅛+	⅝
Crown Drug..	200	1⅛	1⅛	1⅛+	⅛
Cuban Atl Sug	7,800	14¼	13⅞	14¼+	⅝
Dayton Rub..	750	15½	15	15¼+	⅛
DetMich Stove	9,100	4	3⅝	4 +	⅛
DivcoTwin Trk	100	5⅝	5⅝	5⅝+	
Draper Corp..	200	65	64½	65 +	2
Eagle Pich L..	1,100	9⅝	9½	9⅝+	⅝
East G&F 6 p.	550	28⅞	28	28⅞+	⅞
East Sta p A..	50	18	18	18 +	¼
Do p B.......	425	18½	17⅞	17⅞+	⅜
El Bond&Shr..	12,800	4½	4¼	4½+	¼
Do p........	200	59⅞	59⅜	59⅞+	1⅝
El P&L 2d p A	350	19¼	17½	17½—	⅝
Emerson Elec.	4,300	7¼	7	7 +	¼
Empire Pow..	100	31½	31½	31½+	1½
EquityCrp $3 p	100	28⅝	28⅝	28⅝—	⅝
Eversharp Inc.	100	11⅝	11⅝	11⅝—	¼
Fairchild Av..	400	10½	10	10 —	½
FairchldEn-Air	600	2⅞	2⅝	2⅞+	⅛
Fansteel Met..	600	16½	15⅞	16¼+	⅝
Fedders Mfg..	300	4⅞	4⅝	4⅝—	⅛
Fire As Phil..	40	65¼	64	64	....
Fla P&L $7 p	75	83⅝	83⅝	83⅝+	⅝
Ford M Can A	100	19⅝	19⅝	19⅝+	⅝
Do B........	25	19⅝	19½	19½+	1⅛
Gen G&E p B.	20	102½	102½	102½—	1½
Gen Out Adv p	10	67½	67½	67½—	1½
Gen Share p..	110	69	67⅝	69 +	1
Gilbert A C...	600	8	6⅞	8 +	1⅝
Glen Ald Coal.	6,500	17	16⅛	16⅝+	⅝
Godchaux S p	10	108	108	108 +	8¾
Goldfield Con.	1,100	5/32	⅛	⅛—	1/32
Gray Mfg ...	800	5⅝	5	5¼+	¼
Gt Atl&P nv..	375	69½	68½	68½—	⅝
Gt Nor Pap..	200	35	34⅝	35 +	1
Greenf T&D..	600	8	7⅝	8 +	½
Gulf Oil.....	1,800	44¼	42¼	43⅝+	1¾
Hazeltine	300	30	29⅞	30 +	1
Hewitt Rub...	100	15	15	15 +	1
Heyden Chem.	50	93	92	93 +	3
Holophane....	50	18½	18½	18½+	1½
Humble Oil..	1,300	72	71	72 +	2
Ill Iowa Pw...	1,800	2⅝	2⅞	2⅞	....
Do div ct...	2,900	7⅝	6⅞	7⅝+	½
Do p........	600	33	32½	33 +	½
Ill Zinc	800	13⅝	12⅞	13 +	½
Imp Oil Ltd..	4,900	11⅝	11¼	11⅝+	¼
Ind Finan p..	225	23	21¼	23 +	2
Int Hyd-El p..	700	6	5⅛	5⅛—	⅛
Int Petrol....	2,800	16	15⅝	16 +	½
Do reg......	100	16	16	16 +	⅝
Int Prod.....	3,500	8½	8¼	8½+	⅛
Iron Firem vtc.	300	17⅝	17½	17⅝+	⅝
Jacobs F L....	2,900	5⅛	5	5⅛+	⅛
Ken-R T&L A.	1,650	14	12⅞	14 +	1¼
Lake Shore M.	1,800	12⅝	12⅝	12⅝+	¼
Lakey Fdy&M.	800	3⅝	3¼	3⅝+	⅜
Lamson Corp..	100	6	6	6 +	½
Lehigh C&N..	11,000	7⅛	6⅞	7⅛+	⅛
Long Is L p B..	175	27	26⅝	27 +	½
Marion St Shov	2,700	5½	4⅝	5½+	⅞
McCord Rad B	800	2⅞	2⅝	2⅞+	⅛
Mercant Strs..	50	24	24	24 +	⅝
Mich Bumper ...	700	13/16	¾	¾	....
Mid StP A vtc	2,400	5⅞	5⅝	5⅝	....
Mid West Corp	7,700	7⅛	6⅝	7⅛+	⅝
Midvale	250	32¼	31½	32 +	1
Molybdenum ..	1,000	8½	8⅛	8⅛+	⅝
Mt City Cop..	2,000	2½	2¼	2⅜+	⅛
Muskogee p ..	10	69⅝	69⅝	69⅝+	6
Nat Mfr&Strs.	200	2⅝	2⅝	2⅝—	⅝
Nat P&L p ..	800	96	95	95½+	⅞
Nat Sug Ref..	500	15	14⅝	15 +	⅝
Nelson H	100	5	5	5 +	¼
Neptune Met A	100	8⅞	8⅞	8⅞+	1
N E P A 6%p	525	37½	36⅝	37½+	1¼
N Eng T & T	10	99¼	99¼	99¼+	1½
New Idea Inc.	100	14⅝	14⅝	14⅝+	½
NYShipbd fdsh	300	21	20⅝	21 +	¼
Niag Hud Pw	3,200	2⅝	2¼	2⅝+	⅛
Niag Sh Md B	700	5	4⅝	5 +	¼
Do A p	50	98½	98½	98½+	1½
Niles-Bem-P ..	2,100	12¼	11⅝	12⅛+	⅝
Nipsing Mns...	100	1	1	1 +	1/16
N Am Lt&Pw	600	7/16	⅜	⅜	....
Do p	175	60	59	59¼—	⅝
No Am Ut Sec	100	⅛	⅛	⅛—	⅛
N Ind P S 6 p	10	95	95	95 +	2
Ogden Corp ..	500	3⅛	3⅛	3⅛+	¼
Ohio Brass B.	400	20	19⅝	20 +	½
Okla Nat Gas.	300	19	19	19 +	½
PacP&L 7% p	50	85	85	85 +	½
Pant Oil Ven.	4,400	5¼	4⅞	5¼+	¼
Prkrsbrg R&R	1,300	14⅞	14⅝	14⅞+	⅝
Pennroad	1,800	4⅝	4½	4⅝+	⅛
Pa P&L $7 p.	100	91	90½	91 +	¾
Pa W & Pow.	250	57	56½	57 +	¼
Pepperell	250	109¼	108⅝	109 +	1½
Phila Co	300	7	7	7 —	¼
Phoenix Sec .	8,000	17⅞	17⅝	17⅞+	¼
Do p	1,200	49⅞	48½	49⅞+	1⅛
Pitney-Bowes .	100	7⅛	7⅛	7⅛—	⅛
Pitts & Lk E.	140	56⅝	56½	56½+	½
Polaris Mng .	2,300	11/16	11/16	11/16	....
Pratt & Lam.	100	22⅞	22⅞	22⅞+	½
Premier Gld...	300	13/16	13/16	13/16+	1/16
Pressed Met ..	800	5⅛	5¼	5⅛+	⅛
PugSP&L $5p	550	110⅞	108¼	110⅝+	2⅝
Do $6 p	5,200	53	50⅝	53 +	3
RKO opt war.	4,500	1⅛	1¼	1⅛+	¼
Raym Conc ...	950	18¼	18	18¼+	¼
Red Bank Oil.	100	11/16	11/16	11/16—	1/16
Reed Roll Bit.	100	24½	24½	24½—	½
Republic Avia.	1,800	4⅝	4½	4⅝+	⅛
Royal Type ..	200	59	58⅝	59 +	1
Ryerson & Hay	2,200	1⅛	1⅛	1⅛+	¼
St Regis Pap.	3,600	2⅞	2⅝	2⅝—	⅛
Salt D Oil....	4,400	5⅛	5⅛	5⅝+	⅛
Schulte D A ..	500	⅞	⅞	⅞—	1/16
Scovill Mfg ..	600	28½	28	28½+	½
Scran-SBW p..	90	50	49	49 —	½
Scullin Stl ..	400	10⅝	10	10⅝+	⅝
Segal Lk & H	700	15/16	⅞	15/16+	1/16
Selected Indus.	3,200	11/16	9/16	11/16+	1/16
Do cv	250	6⅝	6½	6⅝+	½
Singer Mfg ..	30	215	213	215 +	4⅝
Solar Airc ...	500	4	3⅞	4 +	⅛
Soss Mfg....	700	4¼	4	4¼	....
St Pow & Lt..	13,000	¼	5/32	¼	....
Do p	1,100	36	34½	35⅝+	1⅛
Stand Sil-Lead	500	7/32	5/32	7/32	....
Std Stl Sprg...	400	28	27⅝	27⅝—	¼
Sterl Al Prod..	100	8¼	8¼	8¼+	¼
Stetson J B....	150	5½	5	5½+	¼
Sullivan Mach.	2,300	19	16⅞	18⅝+	2¼
Sun Ray Drug	100	10½	10½	10½+	⅝
Sunray Oil....	2,300	3⅝	3¼	3¼	....
Tampa El.....	300	23	22⅞	22⅞—	⅛
Technicolor ...	3,000	10½	9⅞	10⅛+	⅜
Tob & Al Stks	100	50	50	50 +	7¼
Todd Shipyards	20	65	65	65 +	1
Trans-Lux	400	2⅞	2⅝	2⅝	....
Transwest Oil.	500	10	10	10 +	¼
Tung-Sol Lp..	900	4	3⅝	4 +	⅜
Do p	500	9	8½	9 +	⅝
Udylite Corp..	1,200	2⅝	2¼	2¼—	¼
Unt Cig-WhStr	2,800	⅞	13/16	13/16	....
Unit Gas......	4,300	1⅝	1⅝	1⅝+	⅛
Do p	250	120⅝	120	120⅝+	⅝
Unit L&P A.	500	9/16	½	9/16+	1/16
Unit Prof Sh..	200	¼	¼	¼—	1/16
Unit Shoe M..	275	67½	67	67½+	1⅛
US & Int Sec..	2,400	⅝	⅝	⅝+	⅛
Do p	75	70¼	70¼	70¼+	1⅝
Unit Wall Pap	600	2⅝	2⅝	2⅝+	⅛
Univ Corp vtc	2,700	16⅛	15⅝	15⅝—	⅛
Utah P & L p	125	55¼	55	55 —	⅝
Valspar Corp..	200	1¼	1¼	1¼—	⅛
Venezuel Pet..	600	5¼	5⅛	5¼+	¼
WagnerBak vtc	200	7⅝	7½	7⅝+	⅝
Waitt & Bd B	100	15/16	15/16	15/16—	1/16
West Air Lines	2,400	8¼	7⅝	8¼+	½
Westmrld Coal	100	24½	23⅞	24½+	1⅛

DOMESTIC BONDS.

Sales, thous.		High	Low.	Close.	Net chge.
13	Am P&L 6s 2016	101	100½	100½—	⅝
23	As Elec 4½s '53	57	56½	57 +	½
15	As G & E 5s '50	18	18	18 +	¼
6	do 5½s '77	17⅝	17⅛	17½—	⅛
15	do 5s '68	18	17½	17⅝	....
19	do 4½s '49	18	17⅝	18 +	¼
35	Bos Ed 2¾s '70A	102⅝	102¼	102⅝	....
2	Can Nor P 5s '53	96⅜	96	96⅜+	⅝
51	Cen St El 5½s '54	28⅜	27⅛	28⅛+	1⅛
38	do 5s '48	28⅛	27⅛	28⅛+	1⅛
14	Cities Serv 5s '69	91⅝	91⅛	91⅝+	⅛
28	do 5s '58	90	89⅞	90 +	⅛
82	do 5s '50	89⅞	89¼	89⅞+	⅝
9	CitSP&L 5½s '49	90⅞	90⅛	90⅛+	⅛
12	CitS Pow 5½s '52	90	89⅝	90	....
18	ContG&E 5s '58A	90	89⅝	90	....
27	EastG&F 4s '56A	87	86⅞	87 +	½
35	El P&L 5s 2030	92¼	92	92 —	⅛
8	Gat Pow 3⅝s '69	94⅞	94⅝	94⅝—	⅛
20	Glen Ald C 4s '65	94⅞	94⅛	94⅞+	⅞
6	Ill P&L 5s '56C	104⅛	103⅞	104⅛+	1
1	do 5½s '57	99⅛	99⅛	99⅛+	⅝
16	do 6s '53	106⅝	106⅛	106⅝+	⅛
45	do 5½s '54B	105⅛	105⅛	105⅛+	⅜
5	IntP S 7s '57E xc	22⅞	22	22⅞+	⅞
1	do 7s '52F xc	22⅛	22⅛	22⅛+	2
26	Inters Pow 6s '52	46	45½	46 +	½
6	do 5s '57	78⅝	78⅛	78⅛—	⅛
4	JackGas 5s '42 st	57	56⅞	57 +	⅝
9	Midld Val 5s '43	54	53⅞	53⅞—	⅛
5	N En G&E 5s '50	57⅞	57⅞	57⅞	....
12	N En Pow 5s '48	88⅛	88	88 —	⅝
3	N C Ut 5½s '48A	70⅞	70	70⅛+	⅛
13	PC P&L 4½s '77	104⅞	104⅝	104⅞+	⅛
2	Scullin Stl 3s '51	89⅞	89⅞	89⅞+	⅜
7	ShW&P 4½s '70D	103⅞	103⅛	103⅞+	⅛
41	do Ind Ry 4s '51	66	65⅝	66 +	⅛
57	StdG&E 6s '48 st	80	78	78¼—	1⅝
37	do 6s '48 cv st	80	78	78⅛—	⅛
30	do 6s '51	80	77⅞	78 —	1⅝
59	do 6s '57	80	77⅛	77½—	2⅛
26	do 6s '66	80	78	78 —	1
18	Stand P&L 6s '57	79⅛	78⅛	78⅞—	⅝
1	Star Corp 5s '50	28	28	28 +	2
31	UnitL&R 5½s '52	100¼	100¼	100¼	....
52	Wald-Ast 5s '54	13⅞	13⅛	13⅞+	⅛
2	W Nws Un 6s '44	89	89	89 —	1½
3	YorkRys 5s '47 st	80	80	80 —	1

*Ex dividend. ur—Under rule. ww—With warrants. war—Warrants.

WHAT STOCKS DID

Thursday, March 25, 1943.

NEW YORK STOCKS.

TRIBUNE AVERAGES.

	25 indus.	25 rails.	50 stks
High	158.07	25.07	91.57
Low	155.49	24.52	90.00
Close	158.02	25.03	91.52
Net change	+2.56	+0.56	+1.56

ASSOCIATED PRESS AVERAGES.

	30 ind.	15 rails.	15 util.	60 stks.
Net change..	+1.3	+0.6	+0.4	+0.9
Thursday ..	*67.2	*23.1	31.3	47.3
Previous day	65.9	22.5	30.9	*46.4
Week ago ..	65.4	22.5	31.0	46.1
Month ago..	65.4	22.0	31.3	46.1
Year ago ..	49.8	16.1	23.3	34.7
1943 high ..	67.2	23.1	31.6	47.3
1943 low ..	60.2	18.3	27.1	41.7
1942 high ..	60.6	19.7	27.5	41.6
1942 low ..	46.0	14.4	21.1	32.0

*New 1943 highs.

TRADING FIGURES

	March 25.	March 24.
Advances	718	469
Declines	115	202
Unchanged	148	232
Total issues	981	903
New 1943 highs	308	127
New 1943 lows	2	2

DOW-JONES AVERAGES.

	30 ind.	20 rails	15 util.	65 stks.
Openings	131.65	32.20	17.41	44.50
11 a. m.	131.34	32.33	17.38	44.60
Noon	131.90	32.55	17.41	44.80
1 p. m.	132.07	32.56	17.45	44.85
2 p. m.	132.37	32.59	17.48	44.94
High	133.30	32.75	17.66	45.25
Low	130.91	32.15	17.35	44.43
Close	133.32	32.70	17.62	45.20
Net change ..	+2.60	+0.58	+0.30	+0.85

Transactions.

[In stocks used in Dow-Jones averages.]

Industrials	130,000
Railroads	127,020
Utilities	54,400
Total	311,420

LONDON AVERAGES.

[London Financial Times.]

	Close.	Net chg.
Industrials	122.9	—0.1
Railroads	66.7	.....

RAILROAD EARNINGS

February Net Income.

	1943.	1942.
Union Pacific	$ 3,267,819	$ 1,845,184
Illinois Central	2,391,308	1,408,890
Intl Rwys of C Am	208,995	154,927
Soo	242,495	67,493
Wisconsin Central	242,389	249,422
Net Income Two Months Ended Feb. 28.		
Union Pacific	6,146,651	3,885,380
Illinois Central	4,729,839	2,405,738
Intl Rwys of C Am	446,675	333,440
Soo	248,694	92,262
Wisconsin Central	368,591	427,994
February Net Operating Income.		
Ann Arbor	35,416	39,407
Chgo & Eastern Ill	386,959	132,963
Northern Pacific	2,120,372	1,367,869
Rock Island	3,713,166	1,829,571
Santa Fe	4,901,505	2,680,617
Wabash	846,590	619,604
Net Operating Income Two Months Ended Feb. 28.		
Ann Arbor	87,260	77,293
Chgo & Eastern	754,901	374,801
Northern Pacific	4,117,338	2,562,083
Rock Island	7,267,324	3,481,572
Santa Fe	9,887,247	6,942,843
Wabash	1,713,587	1,200,324

FRUITS AND VEGETABLES

Prices paid yesterday for less than carlots of fruits and vegetables on the Chicago market, as reported by the FDA, follow:

Apples, bu, Mich	$2.00 to $2.35
Do Ill.	3.00 to 3.25
Beans, green, bu, Fla	6.30
Broccoli, crt, Cal	7.00 to 7.50
Cabbage, 1½ bu hampers, Fla.	4.00
Carrots, crt, Cal	3.00 to 3.50
Cauliflower, crt, Cal	3.00 to 3.50
Celery, crt, Fla	3.25 to 3.75
Cucumbers, doz, Ill	2.25 to 2.75
Lettuce, crt, western	3.50 to 4.00
Do leaf, Ill.	.75 to .85
Mushrooms, lb, Ill	.40 to .60
Onions, 50 lb sack, Mich	2.75 to 2.95
Parsnips, bu, Ill	4.00
Peppers, crt, Fla	8.50 to 10.50
Spinach, bu, Tex	1.80
Sweet potatoes, bu, La	4.50 to 4.75
Tomatoes, lug, Mex	4.25 to 4.50
*Grapefruit, crt, Tex	3.36 to 3.78
*Lemons, box, Cal	5.65 to 6.24
*Oranges, box, Fla	3.50 to 4.30
*Pineapples, crt, Cuba	7.05 to 8.05
*Northwestern apples, box	2.25 to 4.40
*Do pears	3.65 to 4.90

*Auction sales.

BANK STOCKS

[Nominal quotations.]

CHICAGO.

	—Yesterday— Bid.	Ask.	—March 24— Bid.	Ask.
Am National	220	230	220	230
Chicago Title	121	125	120	124
City National	129	134	129	134
Continental Ill..	90¾	92⅝	88⅝	91¼
First National	322	328	321	326
Harris Trust	325	335	325	335
Indusrial Nat..	32	35	32	35
La Salle National	62	67	61	65
Merchandise Mart	200	210	200	210
Northern Trust..	510	525	510	525
NEW YORK.				
Bankers Trust	47⅝	49⅝	47¼	49¼
Bk of Manhattan	19⅛	20⅝	18⅞	20¼
Central Hanover.	96¼	99¾	94⅝	97⅝
Chase	34⅝	36¼	34⅛	35⅝
Chemical	47⅞	49⅝	46⅝	48⅝
First National	1350	1380	1345	1375
Guaranty	282	287	277½	282½
Irving	13⅛	14⅛	13	14
Manufacturers Tr	41⅝	43⅝	40⅞	42⅞
National City	33	34½	32⅝	33⅞
New York Trust.	86½	89½	85⅝	88⅝
OTHER BANKS.				
Bank of America	39⅝	41¼	38½	40½
First Natl Boston	45⅛	47⅛	44⅝	46⅝

DRY GOODS.

NEW YORK, March 25 [AP].—Only small routine trade took place in cotton textiles today. Latest army request for 62 million yards of sheetings for raincoat material has raised government orders to around 450 million yards. Mills were reluctant to accept forward commitments until contract renegotiations.

MINNEAPOLIS FLOUR.

MINNEAPOLIS, Minn., March 25 [AP].—Flour unchanged; shipments, 18,910 brls.

LABOR DEMANDS HELD BAR TO RAIL IMPROVEMENTS

Fred G. Gurley Testifies Before Fact Board.

If the unions had made their request for additional men on Diesel-electric locomotives at the time the engines' purchase was contemplated America would not now have its Diesel powered high speed streamlined passenger trains, nor would it have the many big Diesel freighters which are doing yeoman service in the war.

This statement was made yesterday by Fred G. Gurley, vice president of the Santa Fe railway, to the Presidential fact finding board which is meeting at the United States Court house on demands of the firemen and engineers to have more men placed on Diesel-electric locomotives and for changes in basic rates of pay for men working on these engines.

Ask 4 Men Instead of 2.

Labor would have effectively killed this major railroad development if its future demands could have been anticipated, he said. For example, the unions wish to put four men on a Diesel freighter whereas only two men are employed on a steam locomotive doing a similar job, he explained. Wages on the basis of the engineers' demand would show a 160 per cent increase over steam operation and 55 per cent based on the firemen's demand.

The firemen and engineers, who are making their requests separately, have argued that the increased productivity of their work on the Diesel-electrics justifies their demands.

Gurley recalled the dismal position in the railroad passenger business before the advent of the streamliners, asserting that from 1920 to 1933 Santa Fe passenger revenues had dropped from 63 million to 12 million dollars. He told how improvement in train service, particularly the high speed train, had won public favor.

Train Travel Dramatized.

"I think it is fair to state that the two streamlined passenger trains which came out in 1934 did more to dramatize the possibilities of travel by train than any other achievement," said Gurley.

The railroads took a big risk in the development of streamlined trains, he said, because no one had any operating experience with Diesel-electrics—no one had any books on operating costs, charges for maintenance, or other items. The Diesel locomotives cost three times as much as a steam engine. Had the railroads thought that they would be confronted with greatly increased labor costs while taking the risks on the new trains there would have been no Diesel-electrics, he said.

Catch Public's Fancy.

The streamliners, with their high speed, fine appointments, and lower fares, caught the public's fancy. Traffic increased, providing increased opportunity for employment. All railroad workers benefited by the increased opportunities, he said.

Asserting that the extra men which the unions demand be placed on the locomotives are not needed, Gurley charged that the railroads are the victims of rivalry between labor organizations in the dispute.

He said that under the engineers' proposal the basic rate for an engineer on a 5,400 horsepower Diesel would be $14.13 and for an assistant engineer it would be $13.33—a total of $27.46—against the basic rate of $10.53 for one engineer on a steam locomotive.

RESERVE REPORT

The weekly report of the federal reserve board last night showed:

Excess Reserves.

[000,000 omitted.]

	Mar. 24, 1943.	—Change from— Mar. 17, 1943.	Mar. 25, 1942.
All memb. banks	$1,630 —	$ 500 —	$1,220
Credit and Related Items.			
Tot. res. bk. cred.	6,280 —	419 +	3,954
Monety. gold stk.	22,595 —	15 —	89
Treas. currency	3,984 +	5 +	710
Money in circl.	16,065 —	50 +	4,603
Treasury cash	2,218 —	6 +	143
Tr.dp.with F.R.bk.	6	.... —	466
Nonmember depos., other F. R. acts.	1,486 +	60 —	162
Twelve Federal Reserve Banks.			
Tot. U.S. gov. sec., dir. and guar.	5,950 —	315 +	3,706
Bonds	2,081 —	67,194 +	529
Notes	985 —	30,200 +	292
Certificates	1,327 —	468,500 +	1,327
Bills	1,556 +	249,989 +	1,556
Member Banks in Chicago.			
Loans, inv., tot.	3,982 —	97 +	1,075
Loans, total	778 —	8 —	153
Cm.,ind., ag. loans	617 —	6 —	119
Treas. bills	469 —	85 +	73
Tr. ctf. of ind.	592 —	2 +	592
Treas. notes	384 —	2 +	251
U. S. bonds	1,295 +	2 +	347
Obligations guar. by U. S. gov.	85	.... —	20
Other securities	379 —	2 —	15
Total deposits	4,729 —	131	*
Demand dep., adj.	2,812 —	95 +	656
Time deposits	463	.... +	3
U. S. gov. dep.	300 +	14 —	1
Domestic banks	1,143 —	50	*
Foreign banks	11	.... +	2
Member Banks in New York City.			
Loans, inv., total	16,335 —	80 +	3,931
Loans, total	3,449	.... —	433
Com., ind., ag. lns.	2,327 —	20 —	461
Treas. bills	1,877 —	87 +	1,621
Tr. ctf. of indn.	1,956 —	4 +	1,956
Treas. notes	1,866 +	10 +	401
U. S. bonds	5,057 +	56 +	1,226
Obligations guar. by U. S. gov.	1,001 +	3 +	1,226
Other securities	1,129 —	58 —	362
Total deposits	18,485 —	51	*
Dem. dep., adj.	12,562 +	137 +	2,053
Time deposits	697 +	6 —	7
U. S. gov. dep.	1,483 +	8 +	593
Domestic banks	3,079 —	204	*
Foreign banks	664 +	2 +	90

*Comparable figures not available.

CHICAGO LIVE STOCK

[Prices in dollars per 100 lbs.]

Hogs—Receipts, 18,000; shipments, 1,500.

Bulk of sales	$15.60@15.75
Month ago	15.15@15.35
Year ago	13.40@13.55

Top yesterday, $15.80; average, $15.70.

Cattle—Receipts, 5,000; shipments, 2,500.

Bulk of sales	$14.50@16.25
Month ago	14.25@15.75
Year ago	12.25@13.40

Top yesterday, $17.35; average, $15.35.

Sheep—Receipts, 10,000; shipments, 1,500.

Bulk of sales	$16.00@16.50
Month ago	15.50@16.25
Year ago	11.75@12.25

Top yesterday, $16.50; average, $16.25.

Receipts include 10,300 hogs, and 5,000 sheep direct to packers.

ASK TO ABANDON LINE.

The Missouri Pacific Railroad corporation in Nebraska asked the interstate commerce commission for permission to abandon 14 miles of line from Hastings to Prosper, Neb. The application said that income did not justify operation of the line.

RAIL LOADING TOTAL SLIGHTLY LESS THAN IN PRECEDING WEEK

The Association of American Railroads reported yesterday that 768,134 cars of revenue freight were loaded during the week ended March 20. This was a decrease of 908 cars, or 0.1 per cent, compared with the preceding week and a decrease of 28,520 cars, or 3.6 per cent, compared with a year ago.

The report classified the loadings as follows:

	Wk. ended March 20.	—Change from— Prec. wk.	Yr. ago.
Misc. freight	367,612	+6,723	— 7,602
Less than carlot..	98,829	+2,210	—46,248
Coal	173,612	—4,869	+20,775
Grain and products	43,140	—5,459	+ 7,572
Forest products..	40,154	—2,154	— 7,325
Ore	17,312	+2,491	+ 1,349
Coke	14,958	+ 137	+ 890
Live stock	12,517	+ 13	+ 2,069

HOG PRICES GAIN 10 TO 15 CENTS ON DROP IN RECEIPTS

Wednesday's hog price losses were quickly regained yesterday when receipts fell off abruptly. Advances of 10 to 15 cents a hundred pounds were general, altho some sales showed larger price gains. Farmers sent in only 18,000 hogs including direct shipments to packers, against 27,364 a week ago.

Altho all reports from Washington indicated that plans for a ceiling on hogs are in abeyance, average prices rose to within 10 cents of the 24 year March peak, established three weeks ago.

Packers bought a moderate supply of cattle at some of the highest March prices in the history of the market. No highly finished steers arrived, the best available bringing $17.35, and the bulk sold from $14.50 to $16.25. Farmers paid $16.75 for selected feeding calves, the highest price on record. Lambs sold slowly with prices steady to 15 cents lower.

GRAINS DECLINE AFTER ATTACK ON TWO PRICE BILLS

Grain prices slumped yesterday as a result of Price Administrator Prentiss M. Brown's attack on the Bankhead and Pace farm bills and announcement that a new administration of food production and distribution was to be formed, headed by Chester C. Davis, president of the Federal Reserve bank of St. Louis and former director of the AAA.

Passage of the Steagall bill by the house late Wednesday led to early scattered buying of grain futures, but Brown's attack on the farm measures with an implied Presidential veto led to general selling later. Prices declined rapidly and the close was near the bottom with wheat 1¼ to 1⅝ cents lower. Oats lost ¾ to 1 cent and rye was 1⅞ cents lower. There was no outright trading in corn futures, prices holding at ceiling levels.

Celotex Registers 75,000 Common Shares with SEC

Philadelphia, Pa., March 25 (AP).—The Celotex corporation, Chicago, building material manufacturers, filed a registration statement today with the securities and exchange commission covering 75,000 common shares. The stock is to be offered at $10.50 a share to employés and a limited group of business associates to be selected by directors.

WANT AD INDEX

	Page.	Col.
Air Conditioning	45	7
Apartments—See To Rent.		
Auction Sales	46	6
Automobiles—		
Autos, Trucks To Rent	47	2
Loans	47	7
Repairing and Accessories	47	7
Tires	47	2
Trailers, Passenger and Utility	47	7
Trucks	47	8
Used Automobiles—For Sale	47	1
Wanted	47	3
Barter and Exchange	45	8
Bar and Store Fixtures	38	8
Bicycles and Motorcycles	47	2
Board and Lodging	45	5
Wanted	45	5
Boats, Yachts, Etc.	46	6
Building Material—		
Lumber	45	3
Stokers, Oil, and Gas Burners	45	3
Billiards, Bowling—See Sport. Goods	45	8
Business Opportunities—		
Business Equipment	47	6
Businesses For Sale	47	6
Business Service	47	7
Concessions, Locations, and Leases	47	6
Job Lots	47	6
Manufacturing	47	7
Wanted	47	7
Business Personals	45	8
Bus Transportation	38	8
Cameras and Optical Goods	46	8
Cemeteries	22	5
Clothing, Furs, Etc.	38	8
Collections	47	8
Dancing Schools	45	8
Death Notices	22	5
Dogs, Cats, and Pets	47	8
Dressmaking and Millinery Schools	45	3
Employment Agencies—Men	39	1
Employment Agencies—Women	42	3
Financial Service	46	8
Help Wanted—Men	39	2
Help Wanted—Men	42	1
Help Wanted—Women	42	4
Help Wanted—Women	45	1
Horses, Harness, and Wagons	38	8
Hotels and Apartment Hotels	45	5
Home Furnishings and Furniture	46	5
Home Furnishings Wanted	46	6
Household Appliances	46	6
Houses—See Real Estate and To Rent.		
Jewelry, Old Gold, Etc.	46	8
Loans—Personal and Business	46	7
Lost and Found	45	3
Machinery and Equipment	45	8
Wanted	45	8
Mausoleums and Monuments	22	5
Miscellaneous [For Sale]	46	8
Wanted	46	8
Mortgages [See Real Estate Loans]	46	8
Motorcycles and Bicycles	47	2
Moving and Storage	42	2
Musical Instruments	38	8
Office Furniture and Devices	47	7
Patents, Patent Attorneys	38	8
Personal	45	3
Pianos [See Musical Instruments]	38	8
Poultry, Chicks and Equip.	38	2
Printing Machinery & Supplies	45	8
Radios, Supplies and Service	45	8
Rug Cleaning	45	8
Real Estate—		
Acre Property	46	4
Apartment Buildings	46	1
Business Property	46	2
Farm Lands	38	1
For Exchange	46	4
Houses	46	2
Industrial Property	45	7
Loans, Mortgages	46	8
Resorts	46	4
Suburban	46	3
Vacant	46	3
Wanted	46	4
Sewing Machines	45	8
Situations Wanted	42	2
Sporting Goods	45	8
Store and Bar Fixtures	38	8
Stoves [See Household Appliances]	46	6
To Rent—		
Apartments	45	5
Apartments and Rooms to Share	45	5
Furnished Houses	45	6
Furnished Apartments	45	6
Houses [City and Suburban]	45	5
Industrial Property	45	7
Miscellaneous	45	7
Offices and Shops	45	7
Resorts	45	5
Rooms	45	4
Stores	45	7
Travel	38	8
Trade Schools—Men	42	1
Trade Schools—Women	45	2
Typewriters and Supplies	45	8
Undertakers	22	4
Vacuum Cleaners [See Hshld. Appl.]	46	6
Wanted—To Rent		
Apartments	45	7
Farms	38	2
Houses	45	5

ASKS TO PAY DIVIDEND.

The Central Ohio Power and Light company has asked the securities and exchange commission for permission to pay out of its earned surplus a dividend of $1 per share on its 20,000 shares of outstanding common stock.

MUSICAL INSTRUMENTS.

Pianos and Players.

Highest CASH Prices PAID FOR YOUR GRANDS. SMALL SPINETS. UPRIGHTS. SIMONSON PIANO CO. MERRIMAC 4026. PLAZA 6288. EDGEWATER 6900.

DON'T GIVE YOUR PIANO AWAY Chicago Piano Exchange Top prices for grands, small uprights, spinets, any condition. Keystone 2221.

OPEN TONIGHT UNTIL 9 P. M. USED GRAND PIANO......$195 USED SMALL UPRIGHT......$ 95 FREE DELIVERY—EASY TERMS. KIMBALL FACTORY, 2611 S. California.

GOOD used piano, $35; terms $1.50 a week. The smallest standard size piano keyboard. Full 88 note. Fireproof Private Piano Warehouse No. 39, corner S. Ashland and 39th-st. Open until 9 p. m.

BALDWIN GRAND — POSITIVELY NEW. At a saving of $540 off original price. See MR. RUSSELL, credit mgr. Wab. 6500. BALDWIN PIANO CO., 323 S. WABASH.

CLOSING out Steinways, Mason & Hamlins, Baldwins, other makes; used spinets; tms. Chicago Piano Exch., 3131 Lawrence-av.

IF MONEY TALKS— You cannot afford to miss our offer for your used Grand. MERRIMAC 2811.

WILL PAY CASH for used grand, upright, or spinet piano. MR. WILLIAMS, HARRISON 1656.

STUDENT'S Piano—Lyon & Healy, plain case; 4½ ft. high; bench; $85 delivered. WYMAN'S, 604 Republic bldg., 209 S. State.

HIGHEST PRICES PAID FOR Grands, Spinets, Midgets. Phone or Write. 3626 N. PULASKI. MULBERRY 2949.

SPINET SAMPLE—A rare bargain, $245. Like new, used grand, $295. GULBRANSEN FACTORY, 816 N. Kedzie.

WANTED—Used Grand or Spinet from private party for cash. Austin 4927.

MASON-HAMLIN grand, like new. Also Baldwin Grands. Sacr. 4809 W. Lake-st.

SACR.—BALDWIN APT. GRAND; LIKE NEW. ALSO SPINET. 6242 W. GRAND.

PARTY WILL PAY $500 CASH FOR STEINWAY GRAND. KEYSTONE 2439.

WANTED—Grand, spinet, or small upright, not over 4 ft. high. LAKEVIEW 5498

SACRIFICE—Apt. size grand, $175; also used spinet piano. 5416 West North-avenue.

BRAMBACH grand—Perfect as new; $250. MOIST PIANO CO., 5509 Broadway.

SACRIFICE—12 beautiful grand pianos; popular makes. 6512 N. Clark-st.

WANTED TO BUY—Used Grand Piano. Will pay cash. Sheldrake 5797.

WANTED—GOOD GRAND. BY PRIVATE PARTY. FOR CASH. ABERDEEN 7805.

PIANO wanted—Upright, grand, or spinet. From private party. Cash. Dor. 0839.

Accordions.

120 BASS, 3 SWITCH ITALIAN ACC.— LIKE NEW. LONGBEACH 4307.

120 BASS, $55; 96 bass, $45; 80 bass, $40; 48 bass, $25. 754 N. Damen. See. 6270.

ACCORDION WANTED—For private party. Will pay cash. Call SEELEY 8475.

ACCORDION [maestro] Dallape; like new, $650 cash; drafted. Rogers Park 3612.

Phonographs and Recorders.

PACKARD-Belle—Prac. new; California make; dark wood; recorder, phonograph, radio comb.; newly reserviced; $175. Bit. 4600, Apt. 329.

Wind, String, Etc.

BUY NOW—Cornets, Trumpets......$15-$35 Clarinets, Alto and C melody Saxs.$35-$65 New Concert Guitars......$8.50-$12-$20. Selmer mouthpcs.—Op. Eves.—914 Maxwell

C MELODY KING straight saxophone—Good condition. $60. Call Palisade 7705.

SAX, CLARINET AND ACCORDION MAKE OFFER. BELMONT 6977.

TRAVEL.

Automobiles.

BOTH READERS AND ADVERTISERS ARE urged to exercise caution arranging automobile transportation with other individuals. References should be exchanged and carefully investigated.

RENT 1942 CARS Equipped with radio and heater; by hour, day or week; gas and oil included. Continental Auto Leasing System. 7136 Stony Island. Fairfax 4564.

Tarnsportation to California For driver and family; you pay gas and oil. Leave any day. Sag. 6771.

DRIVING to Seattle, Wash., Sat. or Sun.; prefer driver; take 2, shr. exp. Holly. 7277.

FREE trans.—Resp. drivers to Shreveport, La., near Dallas, Tex.; refs. Ave. 9459.

FREE transportation to Utah to help drive. Call Wabash 3183. Room 14115.

TRANSPORTATION west—Drive late model cars independently. Refs. Avenue 9459.

WANT parties to take car as own to West Coast. Bittersweet 6657.

LEAVING for Seattle—Can take 3 or 4; share exp. Victory 8484. Mr. Soristo.

Buses.

WEST—FREE MEALS, FREE PILLOWS. EAST—FREE PILLOWS, NO MEALS.

	O. W.	R. T.
LOS ANGELES	$34.85	$58.40
San Francisco	35.25	59.50
St. Louis	3.95	6.95
Dallas	13.20	22.45
Oklahoma City	11.05	18.80
New York City	12.05	19.75
Phoenix	29.65	53.40
San Antonio	19.25	34.65
Pittsburgh	6.60	11.25
Boston	14.25	23.85

ALL-AMERICAN BUS LINES. 514 S. WABASH-AV. WABASH 5300.

HORSES, HARNESS, AND WAGONS.

AMERICA'S BIGGEST HORSE MART. Only horse market in country operating on "one price, plainly marked" system. Price guaranteed same to all. Horses sold fully guaranteed, returnable and on easy terms if desired. Don't gamble ... our money says we can satisfy you. Horses can be seen any hour 7 days weekly. Send today for price list and description of over 66 fine show and pleasure horses for sale. No high pressure salesmanship ... pick what you like and pay our listed "same to all" price. Gene Harris' Fashion Club Stables, 2223 N. Cleveland-av. Lincoln 7007.

PUBLIC AUCTION Saturday night, April 3d, 1943, at 7:30 P. M. At Greentree Stables, 4701 Cumberland-rd., Norwood Pk., Ill., River Grove 588. 75 head of saddle horses [spots and palmettos]; 35 western saddles [all types]; 10 English saddles; Shetland ponies; top buggies and harnesses. We invite you to come out before the sale and look the stock over any time. SI JAYNE.

RIDING, driving, and work horses, matched registered teams; buggies, wagons. 2457 Schrage, Whiting, Ind.

WESTERN stock saddle—¾ size; bridle and pad. $75.00. Phone Hyde Park 2020. Elms Hotel, Room 422. Ask for Thomas Van.

WANTED—HEAVY TEAM WORK HARNESS. CALL MONROE 1188.

SADDLE HORSE—5 perfect gaits; exc. horse for a lady. Call Worth 363M2 for appt.

STORE AND BAR FIXTURES.

FOR Sale—Hardware fixtures and equipment, including 35 sections Hiller wall cases, show cases, tables, register, safe, adding mach., etc. For detailed information Address K N 48, Tribune.

LUNCH Counters, Stools, gas range, sink, steam table, ice cream mixer, freezer, mixers, oven, scales, grinders, toasters. 109 N. Dearborn-st., Rm. 901. Frank. 9766.

25C PER DAY FOR 10 CU. FT. REFRIGERATOR ON METER PLAN. USED IN ALL BUSINESSES. CALL ANDOVER 4444.

NEW beverage coolers made by Liquid Carbonic. 23 units; bargain; $10 each. For immediate disposal. Victory 7923.

SHARP freezing cabinets—30 and 45 cubic ft.; new. Super-Cold Midwest Co., 1324 S. Michigan.

STORE, tavern fixt., hamburger, lunch equip. New-used. Chas. Bender Co., 500 N. Wells.

HAIR dryers; perm. wave mach.; marcel chairs. Bargains. Paidar, 1120 N. Wells.

10' REFR. counter and motor—Porc. trim. Bargain. Perfect. Mul. 8292 from 11 to 4.

ADDING-Bookkeeping machine, Burroughs. Reconditioned. Reasonable. Nevada 0382.

FOR sale—Sacr. ice box, scale, cash reg., meat slicer, oil stove. Phone Hinsdale 1042.

CLOTHING, FURS, ETC.

LEVINSON'S FUR BARGAINS.
14 Beaverette Dyed Coney Sides Coats.$ 29
9 Assorted Fur Coats 59
4 Hollander Blend Muskrats 129
LEVINSON LOAN BANK. 739-743 N. CLARK-ST.

$$$$$—BUY NOW—SAVE—$$$$$ Over 300 men's new sample suits, sports coats, topcoats, $13.50. Some famous brands. Open eves. till 9. Sun. till 1 p. m. ABBOTT'S CLOTHING CO. 4086 BROADWAY. COR. Belle Plaine.

FURS—Save 50% and more. 1943 New Sample Fur Coats and Jackets, $39—worth $65-$100. Guar. whlse. prices. 2 yr. guar. Kasnow Wholesale Fur Co., 222 W. Adams, Room 263. Open Sunday, 12 to 5 p. m.

HIGHEST CASH PRICES PAID FOR MEN'S used CLOTHING, ladies' FURS. Always open. 4545 Sheridan-rd. Ph. EDG. 7630. Will call.

EXTRA Special!—Mink chokers, $12.50 per skin. Miller Fur Co., 166 N. Michigan-av.

BUY AND SELL MEN'S CLOTHING. PRICE NO OBJECT. 1048 N. WELLS. MIC. 7783.

TUXEDO—Scarcely used. Size 38, coat 29" in length, trousers. $17.50. Fairfax 2830.

HIGHEST cash prices paid for your old fur coat at 28 East Jackson-blvd., 3d floor.

DARK mink coat—Size 16. $500. 130 W. Lake, 1st floor.

PATENTS—PATENT ATTORNEYS.

PATENT ATTORNEY-ENGINEER. D. M. HELLER, 134 N. La Salle. Fra. 5056.

EMPLOYMENT AGENCIES—MEN.

... MONARCH ...

CH. IND. ENGINEER $12,000
SUPT. SMALL PARTS 8,000
PLANT MGR. SMALL PARTS 12,000
PERSONNEL ASSISTANT 2,700
TIME STUDY ..... To 5,000
RADIO PRO. FOREMAN 5,000
SM. PARTS PRO. FOREMAN 4,200
RADIO DEVELOP 5,000
RADIO DRAFTSMEN 4,000
JR. IND. ENGS 2,100
Priorities Mgr., $200 to $300
on chemicals, oils, leads and paints.
SHIPPING CLERKS ..... $175-$200
INSIDE MESSENGERS ..... $130+
TRAFFIC CLERKS ..... To $200
PERSONNEL ASST., $200 +
Bookkeepers ..$200 | Cost clerks $190
Lab. assts. ..$190+ | Timekeepers ..$175+
Billers ..... $165+ | Checkers ..... $165+
200 MISC. JOBS OPEN
Paying top wages; no experience needed.
SHOP HELPERS, $50 +
Turret lathe ..$1.30 | Electrician ...$1.02+
Engine lathe .$1.25+ | Engineer ..... $1.12+
Milling mch. $1.10+ | Painter, fcty $50
Inspectors ..... $65 | Assemblers $56
MACH. TRAINEES—$45
Welders ..... $1.20+ | Janitors $135
Millwright ..$1.00+ | Factory $42
Sprayers ...$1 hr.+ | Boys, no exper. .. $35
LABORERS, $50 +
ANY AGE—NO EXPER.
COLORED
BOYS—MEN
Laborers ..... 75c | Factory, no exp. .$42
Garage men ...$40 | Learn trade $35
Shop helpers ...$35 | Foundry helpers. 80c+

MONARCH
19 WEST JACKSON-BLVD.

Men—Mech. Background
Train for Engineering, $1.65+
OFFICE MEN—5 days $35
20 MEN—NO EXP.
Learn toolmaking, machine shop..$42.50 up
5 Electrns.' hlprs., 88c-$1.08
10 Assemblers, any exp., $45
PAINTERS : PAINTERS
5 Rough Carpenters, 85c-$1
50—MEN—$50
Learn Machine Shop
50 MEN, $42 UP
LEARN LATHE WORK.
Welders-Helpers, 80c-$1+
50 Colored Men
LEARN TRADES AND SHOPS..$35 to $45
COMPOSITORS, $1.10-$1.20
PRESSMEN, $1.00-$1.25
2 CRANE OPERATORS, 84c+

ALL TRADES
24 E. Van Buren-st., 2d Flr.

A. J. McCoy

We serve the high grade corporations throughout the country and specialize in executives of all types with proven records.

We have THOUSANDS of requests from Aircraft Mfgr. for Experienced Aircraft Engineers and Operating Superys.

EMPLOYERS INTERVIEW FROM OUR OFFICE CONSTANTLY.

CALL RANDOLPH 3221 FOR AN APPOINTMENT. COME IN, WRITE OR WIRE FOR APPLICATION.
Interviews are strictly confidential.

A. J. McCoy
AND ASSOC., INC.
SUITE 1130. 140 S. DEARBORN.

PLANT SUPT., $12,000
See employer, our office, Saturday.
MECH. ENGINEERS—Mfg. $9,500
TIME STUDY ENGR.—So. Side $300
INDUSTRIAL ENGINEERS $450
ASST. PURCH. AGENT—Loop $200
BACTERIOLOGIST—Good opport. $200
Chem.—Resins..$250 | Lab. asst. $225
F. C. bkkprs. .$225 | Cost acct. $350
Personnel clk. .$165 | Perp. inv. clk. ..$175
Material chaser.$200 | Asst. bkkpr. $175
Steno.—R. R. ..$185 | Pay roll clk. $165
Gen'l acctg. ...$275 | Timekeeper $175
Stat. acct. .....$250 | Purch. clk. $165
COMPTROLLER—Ohio; A-1 co. $8,000
OLDER MEN—General ofc.; no exp..$135

CADILLAC
"THAT FRIENDLY AGENCY."
5TH FLOOR, 220 SO. STATE

INDUS. SALES CHEM. $225
Indus. Sales; essential prod. ..... $250+
Food Sales; expd ..... $200-$225+Car furn.
5 Spec. Drug Sales; expd $225
Sales; candy, beverages, tobacco $200

CHEMISTS
See, write, or phone Miss Hunting.
BIO. CHEMIST, PH. D., $12,000.
This man should be nationally known, qualified to head nutrional division of old established company, midwest.
MANY OTHER UNLISTED OPENINGS.
Sales Corresp. Mfg., $225
Jr. Executives; will train ..... $200-$300
BKPRS., FULL CHARGE, $175-$225.
MEN; LEARN DEFENSE WORK...70c up
Hotel Nite Mgr.; out ..... $175, mls., ldry.
HOTEL STOREROOM; EXP. ..... $150, mls.
SHAY, 30 W. WASHINGTON

COLORED MEN
LEARN WAR WORK
NO EXP., $35-$45
SCHOOL JANITOR, $100 R.B.
COLORED BAKER'S HELPER $40
COLORED PAINTERS—Steady $135
COLORED DELIVERY—After school.40c hr.
COLORED NITE PORTERS ..... $25 mls.
JACKSON AGENCY
24 East Van Buren, 2d Floor

NO FEE JOBS.
5 Cooks, rest., defense ..... $42-$65
Bartenders, head waiter, chef, porters, kitchen help of all types.
LOW FEES. OUT OF LOOP.
Asst. mgr. ..... $45 | Steward, caf. $200
Chef, hotel ..... $300 | Bartenders ..... $37-$45
Pantry man ..... $37 | 2d cook, out $190
Chef, rest. ..... $65 | Chef, hosp. .$125,r.b.
5 PAINTERS—FEE $5
Many Defense, Factory Jobs
Cashier ..... $150 | Precision insp. .$1.20
Fact., mid. age.$45 | Ship. clerk $95
Janitor ..... $125 | Fireman-handy ..$150
Houseman ..... $110 | Handy man $100
MODERN, 879 N. STATE.

OFFICE—Elderly .$40 | Engineer $200
Elevator—Lp. .$150 | Fireman $160
Lock. rm., $100,r.b. | Boiler rm. helper..$45
Bartender, $175, b. | Elect. maint $53
Kit. help., $110,r.b. | Machinist—Eld., $1.05
Learn cooking, $35 | Window washer, $162
Nite cook ..... $45 | Janitor—Loop $140
Fry cook ..... $40 | Laund.—Inst., $125, b.
BUSCL AGENCY, 184 W. Washington.

HIGH GRADE MEN ONLY
Metallurgist; electric steel foundry, Pacific coast $6,000
Chemical research director; South America; 3 yr. contract; house and substantial sal.
2 industrial engineers; woodwork $5,000
Electrical engineer; rectifiers.$3,600-$4,000
HARRISON PERSONNEL, 20 W. Jackson.

TIME STUDY MEN ..... $275-$325
STRUCT. designers [bridges] ..... Open
PHYSICIST, knowl. of welding $3,600
ELECTRICAL ENGINEERS ..... $150-$325
MECH. designers and drafts ..... $185-$400
Open until 8 o'clock; Saturday, 3 p. m.
AMER. ASSOC. OF ENGRS.
8 S. MICHIGAN. RAN. 9085.

BUYER—Ready to wear furs ..... $650+
ASST. SALES MGR.—Mech.-elec. $300
BUYER—Drapes, floor coverings $300
DRAFTSMAN—Mechanical ..... $250+
CONTACT MAN—Purchasing $250
TIME STUDY JUNIOR $225
Selective Placement Counsel
2108 MERCHANDISE MART.

REDFIELD PERSONNEL
COST ACCOUNTING $375
ANALYST $250
2 DRAFTSMEN, plumbing and htg. $250
SALES; CAR; leave city ..... $220+
TYPIST-CLERK $140
5 S. WABASH. ROOM 1511.

SALES—Travel ..... $175 + expenses
Bacteriologist—Little or much experience.
Shipping—Draft exempt $175
Sales clerk—Hardware exp. $125
Accountants—Cost, general ..... Top salary
Occupational, 310 S. Michigan

PAINTERS—UN. OR NONUN.
ALL SIDES OF CITY. BEST PAY.
Learn painting ..$1 | Maintenance ..$1 up
Millwright helpers. 500 other jobs.
GREAT NORTHERN. 337 W. MADISON.

KITCHEN JOBS
HIGHER WAGES.
LOWER FEES.
See Mauer's Blackboard, 538 S. Dearborn.

FACTORY watch..70c | Institute chef..... $160
Elevator ..... $115 | Elderly elevator.$60,b.
Laborers ..... 72½c | Ldry. helper ..... $100,b.
Lic. fireman ..... 95c | Inst. painter.. $100,r.b.
MORRELL AGENCY, 306 W. Madison.

MANY positions open—Office, factory, hotel, restaurant, hosp., etc. Top wages.
SHAY, 1009 N. STATE. DEL. 7400.

PAINTERS—Union and nonunion to scale.
N. S. CONSOLIDATED. 1001 LELAND.

EMPLOYMENT AGENCIES—MEN.

W-A-B-A-S-H
"A BONDED AGENCY."
Licensed by the State of Illinois.
Works Manager $25,000
Ch. Indus. Engineer ..$15,000
Supt. Meat Packing $7,500
Personnel Director $7,500
Tool Engineer $7,500
Standard Cost Engr $7,200
Asst. Pers. Director $6,000
10 Indus. Engineers $6,000
Labor Relations $6,000
Chief Inspector $6,000
Alum. Fdry. Supt $6,000
3 Job Analysts $5,000
Canned Meat Supt $5,000
Safety Engineer $3,900
Tool Designers; Mfg $5,000
4 Time Study ..... $4-$5,000
4 Cost Accountants.$4-$6,000
10 Semi-Sr. Accounts..$6,300
500 MEN—BOYS
IMPORTANT PLANTS
SUCH AS AIRPLANES—GUNS—TANKS
RADIOS—SHIPYARDS—MACHINE SHOPS.
Will train in war work.
EARN $40-$100 WEEK
No experience needed on many jobs.
Phone for Evening Appointment.
W-A-B-A-S-H
15TH FLOOR. 202 S. STATE.

OHIO EMPLOYER HERE TODAY!
Order Dept. Asst. Mgr $225
Traveling Auditor $300
Plant Storekeeper $300
2 Timestdy. Engrs.$275-$350
3 Accountants ..... $250-$300
Project Engineer $330
Traffic Dept. Claim Man.$250
Paint Lab. Test. Engnr..$275
3 Tab. Mach. Opers.$225-250
Design-Devel. Packages.$300
Market Research Man.$3-400
EX-PROFESSOR; AGRICULTURAL COLLEGE; KNOW FARM EQUIP...$300
YOUNG PUBLICITY WRITER, NEWSPAPER EXPERIENCE $250
PAY ROLL AND LABOR DISTRIBUTION ENGNR.; PROFESSIONAL EXP. $5,000
COMMERCIAL PHOTOGRAPHER, MACHINE PARTS EXP. $200
Branch Sales Mgr., $300
TIRE MEN!
DIVISION MGR., $650; DISTRICT MGR., $500; ACCESSORY MERCHANDISER, $450; STOCK CONTROL, $375; 3 SALESMEN, $350-$400.
Jr. Planters and Foresters, $225-$275
Glader Corporation
110 S. Dearborn-st., 4th flr.

L-O-O-P
CHICAGO'S BEST TECHNICAL, EXECUTIVE CLERICAL DEPTS.
MEN—BOYS
GUARDS, $227
50 LABORERS, 93c+O. T.
LEARN LATHE, $45+
SHOP HELPERS, $35.
MACHINE SHOP HELP, $45.
STATIONARY ENGINEER, $50.
25 POLISHERS, $1.25.
COLORED MEN—BOYS
LOOP 28 E. Jackson-blvd. 7th Floor

BIGELOW PERSONNEL
Methods Engr., $6,500-$7,000
OTHER POSITIONS ALSO.
14 E. JACKSON. ROOM 1508.

HELP WANTED—MEN.

Employment Service.

RESULT GETTING LETTERS FOR THAT WAR JOB. B. H. ALLEN, 140 N. Dearborn.

Stores and Offices.

ACCOUNTANTS WANTED
Experienced public utility accountants who understand methods of recording fixed capital additions and retirements; familiarity with FPC theory of original cost desirable. Also accountants who know electrical materials and equipment and their use. Airconditioned office, pleasant working conditions, five day week. Contact A. E. Moyle, 516 Electric Building Annex, Fort Worth, Texas.

ACCOUNTANT
Excellent opportunity—aggressive man. For work out of the country. State salary desired, age, experience. Do not apply unless qualified.
Address A C 438, Tribune

ACCOUNTANT
Opportunity for permanent position and advancement with nationally known C. P. A. firm. If you have previous public or industrial accounting experience, state age, nationality, education, experience, draft status and salary desired.
Address A L 328, Tribune.

ACCOUNTANT WANTED—Experienced accountant to take full charge of books and cost accounting of established wall paper mill; located 65 miles from Chicago; state experience and salary desired. ATLAS WALL PAPER MILLS, INC., COAL CITY, ILL.

ACCOUNTANTS—SENIORS and JUNIORS. By firm of CPA's. Permanent. Apply Rm. 3848 Board of Trade Bldg.—9 a. m.-5 p. m.

ADVERTISING ASSISTANT
for large industrial mfr.; some knowledge of advertising and prod. necessary; permanent position [not war job] with nominal salary but excellent opport. for advancement. Outline qualifications, experience and give draft status in letter.
ADDRESS A L 248, TRIBUNE.

ASS'T shipping clerk—Light work; 38-50 yr. Nr. N. side. Ph. Superior 8650. Semple.

AUDITOR
Suburban department store. Full time. Permanent position. Fine opportunity in rapidly growing quality store.
Address A L 563, Tribune.

AUTO PARTS JOBBER, South Side, wants counter man. HAYMARKET 4363.

BANK HELP
Will train intelligent men to fill openings in several clerical positions. Excellent opportunity for advancement.
Halsted Exchge. Natl. Bank. 1929 S. Halsted

BILLER
Underwood-Fanfold; motor transportation experience necessary; good hours and transportation.
ASSOCIATED TRUCK LINES, 500 W. ROOSEVELT-ROAD, HAYMARKET 3648.

BILLING CLERK
Full or part time; must be fast on electric machine; freight bill exper. preferred; essential industry.
WERNER TRANSP. 2101 S. Throop-st.

BILLERS—Underwood; Fanfold; day work; near north side. Address B K 846, Tribune.

BOOKKEEPER
and office manager for small mfg. concern. Steady position for reliable man. Address B K 474, Tribune.

BOOKKEEPER—Accounts receivable, packing house. State age, exp., draft status and salary. Address B K 123, Tribune.

BOOKKEEPER-office mgr.—Compl. charge sm. office. Metal working plant. War work. Perm. Address A J 166, Tribune.

BOOKKEEPER or auditor—Part time; for day time work. Mr. Cashion, Ave. 4810.

BOYS
for mailing room; loop office; good salary, pleasant working conditions; 40 hour wk. Harrison 4770. Extension 162.

BUYER
For women's furnishings and general dry goods line. State full exp. Stein's Dept. Store, 425 W. North-av. Moh. 6761.

CIGAR STORE CLERKS
$25 per week with chance for advancement; state age, exp.; give full details in first letter. Address B K 480, Tribune

CIGAR STORE MGRS.
Loop location, $35 wk. start.
Address A L 172, Tribune.

CLERK
SHIPPING AND STOCKROOM WORK.
CODO MFG. CORP., 529 S. Franklin.

CLERK—Voucher; knowledge bkpg.; gd. at fig.; help pay roll; off. exp.; $150 mo. 6543 S. Laramie, Hoof Products Co.

CLERK—Elderly man; light office and messenger work. M. BORN & CO., 1060 W. Adams-st. Seeley 6306.

CLERK—Wine store. Apply 9 to 4 only. L'AIGLON, 22 E. Ontario-st.

HELP WANTED—MEN.

Stores and Offices.

ATTENTION MEN!

If you are looking for security and an opportunity for advancement based on merit, investigate the positions for which you may qualify with this company.

EXPERIENCE NOT NECESSARY

Stockkeeping
Stock Helping
Order Filling
Packing
Freight Handling
Mdse. Examination
Mdse. Preparation

APPLY

Employment office, 2d fl.
618 W. Chicago-av.

Montgomery Ward & Co.

AUTOMOTIVE or Specialty Salesmen
WITH SOME JOBBING OR WHOLESALE EXPERIENCE.
Preferably in lines such as—
Automotive Supplies
Parts, Reseller, Oil Salesmen,
Hardware and Home Supplies.
PHONE MR. SCOTT
SATURDAY MORNING [MARCH 27TH] FOR APPOINTMENT—OR WRITE
FIRESTONE
26 E. 16th-st. Calumet 5320

CLERK
to handle stationery stockroom, receiving and dispersing supplies for large manufacturing office. Rate 60c per hour. Permanent. State age, experience, and draft status.
Address A L 582, Tribune

CLERKS
Stock exchange firm wants clerks, margin and cashier's departments. Starting salary $40. State age, experience, and salary desired. Address B H 100, Tribune.

Clerk and General Work
in paint and wallpaper store. Good opp. Wood-Davis Co., 4664 Lincoln.

CLOTHING SALESMAN
EXPERIENCED
NORTH SHORE MEN'S STORE will employ gentleman thoroly experienced in selling fine clothing and furnishings.
Liberal Compensation
In reply state all particulars.
ADDRESS B K 147, TRIBUNE.

COLORED MAN
For errands and light porter work. Permanent position. Apply store, 15 S. Dearborn. Mr. Eckstrom.

CURRENCY EXCHANGE CASHIER.
Experienced only; good salary; South Side.
ADDRESS A J 167, TRIBUNE.

Display Production Manager
Must be familiar with screen process work, sign writing, display, and cost figures. Good starting salary. Permanent position.
Window Trimmers and Assistants
Openings in outlying units in Chicago and nearby towns.
ARTIST
INTERIOR TRIMMER
TABLE SET-UP MEN
SHOW CARD SIGN WRITER
COMB. CUT-AWL MAN
STOCK MEN
Central Empl. Office, 6th Flr.
GOLDBLATT BROS.
STATE AND VAN BUREN

Department Managers
The Following Positions Are Available in Some of Our Outlying Units:
Venetian Blind Dept.
HARDWARE DEPT.
SEE MISS WALLACE
47TH AND ASHLAND
Shrubbery Dept.
See Mr. Burch
BELMONT AND CENTRAL
Shrubbery Dept.
SEE MISS TRELETSKY
BROADWAY & LAWRENCE
Grocery Dept.
LAMP DEPT.
PET DEPT.
FRUIT AND VEG. DEPT.
TOBACCO DEPT.
These Are Perm. Positions With Good Starting Salaries.
Apply 9-5:30.
Central Empl. Office, 6th flr.
GOLDBLATT BROS.
STATE & VAN BUREN

COST CLERK
100% WAR PRODUCTION
POST WAR FUTURE
Must be experienced in material cost work; state age, education, experience, marital status, number of dependents, draft classification and salary.
War worker needs release.
Address B K 570, Tribune.

HELP WANTED—MEN.

Stores and Offices.

Elderly Men Up to 65
Dignified easy inside office work; men on pensions preferred; excellent opportunity for permanent employment. Apply to Mr. Henderson, Rm. 215 A, 166 W. Van Buren.

ELDERLY man—To run errands. Room 1941. 55 E. Washington.

ELEVATOR OPERATORS
PACKERS
STOCK MEN
WAREHOUSE MEN
(Warehouse applicants apply 1509 S. State-st.)
Netcher's Boston Store
6th flr. Employment Ofc.
STATE AND MADISON.

FLOOR MAN
Expd. ready-to-wear women's garments. Apply 7th fl. employment office.
Chas. A. Stevens & Co. 19 N. State.

FREIGHT HANDLERS PACKERS
for our
Northwest Side Branch
3700 West—1800 North

We can place men who are draft deferred in permanent openings at our branch.

$26-$28 FOR A 40 HOUR WEEK

Apply
Employment Office, 2d Floor
618 W. Chicago-av.

MONTGOMERY WARD & CO.

Fruit and Vegetable Man
Experienced. Good salary. Western Food Mart, 200 S. Western-av. Seeley 6607.

FURNITURE FINISHER.
Good salary; permanent job.
Better Homes Furniture, 1379 Milwaukee.

GENERAL office work—Boy, 40 hr. week; chance for advancement. 440 S. Canal-st.

JEWELRY STORE—YOUNG MAN WITH OR WITHOUT EXPER. 176 N. STATE.

LAW Clerk—Full time or mornings only; no experience necessary; salary commensurate with time and ability.
Address B K 505, Tribune.

LIQUOR CLERK
Age 38 or over; some exp. necessary; good opportunity. Robins, Inc., 1068 Argyle.

LIQUOR clerk—For combination store; steady job; good pay. 745 N. Clark. Del. 6151.

MAN—Between ages of 45-50, for general office work. Good pay. 5 day week. Oppor. for advancement.
THE REUBEN H. DONNELLEY CORP., Victory 3232, Extension 228.

MAN—Capable; for office supply. Selling and purchasing. Expd. preferred.
SCHILLER & SCHMIDT, 309 WEST JACKSON.

MAN—White or colored man to help baker. Day work; no Sundays; good pay to energetic man. Apply Davidson's Bakeris, 7458 N. Western-av.

MAN—Will pay bright young man for parcel post packing $22.50 week. Don't phone. Apply 666 W. Division.

MAN—Able to drive, deliver, and help around produce store. Refs. $40 week. Chipain's, 126 N. York-street, Elmhurst, Ill.

MAN—Live wire for receiving dept.; waste paper house; good pay and opportunity for right party. Apply 860 W. Evergreen.

MAN or boy—For fruit store Saturdays. 3759 W. Chicago-avenue.

MAN—For grocery and fruit store. Some experience necessary. 5671 N. Clark-st.

Men and Boys
Ages 16 to 40
No Experience Necessary
ORDER FILLERS
STOCK
SERVICE
WAREHOUSE
RECEIVING
Good Pay
Chance for promotion
Paid rest periods
Paid holidays, vacations
Best transportation
"L" and street cars to door
CHICAGO MAIL ORDER CO.
511 S. Paulina-st.

Men 50 Years or Older
You can help during the war by serving as communications carriers.
Apply Mr. Cougill, 417 S. La Salle-st.
THE WESTERN UNION TELEGRAPH CO.

MEN—17 TO 45
Order filling, packing, and stockroom work; no experience necessary; permanent; 40 hour week; time and one-half overtime; good starting salary, increases in pay as merit is proved. 1516 S. Wabash, 3d flr.

MEN AND BOYS
for steady work in retail food store; experience not necessary.
STOP & SHOP.
16 W. Washington. Room 210.

Men's Furnishings Salesmen
Steady and part time; wonderful opportunity; Chicago's leading haberdashers.
HERBERT MEN'S SHOP, 1414 S. WABASH.

MEN
GENERAL OFFICE; GOOD AT FIGURES; GOOD TYPISTS; PERM. POSITIONS.
ADDRESS A L 241, TRIBUNE.

MEN—Under 50 yrs. of age, exp. in general office work. $125 to $135 per mo. The Pullman Co., 220 S. State-st., Rm. 902.

OFFICE BOY
Permanent employment with national public accounting firm for draft exempt man or boy; general office, errands, filing, mailing, etc. Phone Randolph 8360.

ORDER FILLERS
STOCKMEN
SHIPPING ROOM
Full time [also part time workers for mornings only]; good starting salary; time and ½ over 40 hrs.; automatic increase in wages after 30 and 60 days' employment; plenty of overtime; bus, L, surface lines within 2 blocks; permanent work; good oppty. for promotion. Continental Products, Inc., 2036 S. Michigan-avenue.

ORDER picker and packer—Experienced. Must be efficient. Top salary paid.
Address B C 476, Tribune.

ORDER picker and packer—Food products, essen. ind. Perm. pos., no exp. nec., 45c hr. to start, tm. and half ov. 40 hrs. Sup. 7774.

ORDER filler—Paper house; some experience. 440 S. Canal-st.

PACKER—Shipping rm. exp., 65c an hour. Garden City Educational Co., 27 S. Wabash.

PERSONNEL DEPT. CLERK
Must be able to make initial interviews of applicants, compile personnel records and handle identification procedures. Must be draft exempt. Salary $35 per week.
Address B K 413, Tribune.

PORTER
For furniture store; permanent job; good pay; regular hours. Apply Good Housekeeping Shops, 3047 LINCOLN.

PORTER—WHITE.
Brentano's Bookstores, 29 S. Wabash.

RATE CLERK
Motor freight exp.; gd. salary; perm. position; state age and exp. Address B H 189, Tribune.

HELP WANTED—MEN.

Stores and Offices.

Poster Artist and Show Card Writer
Permanent position for "ideaful" poster man or woman. Department store experience preferred but not essential.
WIEBOLDT'S
Ashland, Monroe and Ogden

RATE CLERK
or combination rate clerk and biller; midwest territory; reliable trucking co.; steady position. State age, experience, salary desired. Address A B 250, Tribune.

SALESMAN for LINOLEUM and CARPETING; permanent positions with growing organization; good pay to start. Roxy Rug and Linoleum Co., 3312 Lincoln-av. Buc. 8922.

SALESMEN
Retail exp. men's furnishings, sportswear; steady; salary and commission. Mr. Iltis. Bailey's, 25 W. Van Buren.

SALESMAN—Experienced men's cloth'g store. Eng.-Ital. spk. Sat. and Sun. 1218 S. Halsted.

SALESMEN—Earn $40 start. Growing men's furn. chain. Paramount, 84 W. Washington.

SEWING machine parts distributor has permanent position immediately for manager. Must be familiar with parts for all makes of household machines. Write, stating age, experience, and salary. Free Sewing Machine Co., Rockford, Ill.

SHIPPING CLERK
One familiar with packing and shipping glass; good wages; chance for advancement. Apply 114 W. Kinzie, 2d floor.

SHIPPING CLERK
Experience in packing and shipping fragile essential merchandise. Age 40 to 50. Debs Hospital Supplies, 205 W. Monroe-street.

SHIPPING CLERK
War work. Some experience. Good pay.
APPLY 3855 N. LINCOLN.

SHIPPING clerk—A-1; experienced; must be efficient. Top salary paid.
Address A C 437, Tribune.

SHIPPING Clerk—Apply Room 1702, 65 E. South Water-st.

SHOE MEN
Permanent as well as Saturday and Monday night positions for men who are experienced in selling women's better shoes. Pleasant surroundings. Employees discount privileges.
Apply Employment Office
11th Floor - Wabash
MANDEL BROTHERS
STATE & MADISON

SHOE SALESMEN
Experienced; 3 men interested in becoming store managers; also 6 experienced men for part time Thurs. and Sat. Apply R. & S. Shoe Store, 3167 Lincoln-avenue.

SHOE salesman and asst. mgr.—Exc. sal.-bonus. Wonderful opport. 4710 Sheridan-rd.

SHORTHAND stenographer—High grade, necessary take 125 words per minute. Good opportunity for advancement.
ADDRESS A J 434, TRIBUNE.

STENO.—Also need receptionist; draft exempt; 5 day, 40 hr. wk. Call Friday or Monday, Monroe 9797. 2342 W. Adams.

STOCK and Shipping Clerk—Must be experienced. Apply Mr. Wallace, 3d floor, 17 E. Hubbard-st., Friday, 9 a. m. to 12 a. m.

TELLER—EX-CASHIER.
CURRENCY EXCHANGE.
3306 N. Broadway. Grace, 7850.

Telephone Order Clerk
with glass or paint experience; permanent position with good pay; excellent spot for retired salesman or retail clerk. Ph. Monroe 7005, ask for Mr. Mooney.

TRAFFIC—BILLING
Steady position. State age, salary wanted and experience.
Address A L 302, Tribune

TYPIST
45 yr. old concern not affected by war work wants a healthy man, married and draft deferred, to make outside interviews; permanent position; average $40-$50 wkly.
Address A L 175, Tribune.

TYPISTS
for full time nite work. Must be rapid. Directly connected with war effort. State age, education, salary.
Address A L 183, Tribune.

TYPIST, file clerk—Experienced, for railroad office; rate, $5.60 per day.
Address B K 186, Tribune.

Wanted—Experienced man to take charge of industrial and mill supply department. List qualifications in reply. A. Y. McDonald Mfg. Co., Dept 1G, P. O. Box 508, Dubuque, Ia.

YOUNG MAN—For law office work; check files and serve notices. Salary $20 per wk. Phone CALUMET 5000.

Executives and Managers.

SUPERINTENDENT WANTED FOR NIGHT SHIFT
Western Michigan plant engaged on vital war work, with 400 men on night shift, desires to employ a night superintendent. Position requires experience in light and heavy machining operations, steel fabrication, and electrical work.
State age, complete business history, experience, and starting salary in your application.
If you are now employed in war work at highest skill, please do not reply.
Address K O 9, Tribune

RETAIL EXECUTIVES
To Men now section managers, floor superintendents, or in personnel work, interested in advancement.
Rapidly growing group of better Women's Apparel stores have several store manager openings for capable executives. Good pay; pleasant conditions; attractive future.
Please give full details on past and present employment, positions held, duration of each, education, age and draft status. Jacobson's, Jackson, Michigan.

INTERIOR DISPLAY MANAGER
Must be experienced in interior retail display, glass and sham work, and table top merchandising. Excellent salary and possibilities for future.
Central Empl. Office, 6th Flr.
GOLDBLATT BROS.
STATE & VAN BUREN

POSITION open in California for shipyard general manager. Position will pay $15,000 to $20,000 per year. Applicant must have definite proof of executive ability and recent experience in construction and shipbuilding. Address A J 199, Tribune.

CREDIT MAN
Correspondent. Dress factory. Thoro knowl. edge of office routine. Answer fullest detail. Address B K 136, Tribune.

Boys.

BOY—TO HELP PACK AND CHECK CLOTHES; EXPERIENCE UNNEC. DEHMLOW CLEANERS, 3906 BROADWAY

BOY—17 YRS.; TO WORK IN SHIPPING DEPT. OPPORTUNITY FOR ADVANCEMENT. ADDRESS B K 116, TRIBUNE.

BOYS—To Learn Electrical Trade. METROPOLITAN ELECTRIC & REPAIR, 558 W. Washington-blvd.

OFFICE boy—$90 month; must be reliable and of good character; start immediately. United Conveyor Corp., 37 W. Van Buren.

BOY OR MAN—White, for errands and light package delivery. Permanent. Apply 9 a. m., 325 W. Jackson, Rm. 715.

BOYS—To learn to sort mail; $20; 40 hours. 1718 N. Damen, 3d floor.

BOYS—To learn a trade; permanent. Apply 3305 W. Harrison-st.

BOYS—Deliver books in loop; good pay; interesting work. 7 W. Madison, Rm. 508.

SHIPPING clerk—For aftern'ns after school. Apply 58 E. SOUTH WATER-ST.

OFFICE boy—Age 17; run errands and make himself useful in law office. Cen. 4168.

OPPORTUNITY to learn lithographic trade. Call State 6045.

BOY—Mechanically inclined, to learn auto repairing. 113 N. Crawford. Van. 2122.

BOYS—White or col., for gen. wk. and wind. wash; $3 per day. 6247 Blackstone.

HELP WANTED—MEN.

Boys.

BOYS 16-21
Help win the war.
Do 100% war work.
No experience necessary.
Start at $31.20 per week.
GRUNWALD PLATING CO.
4309 W. LAKE-ST.

BOYS OR YOUNG MEN
For part time work selling shoes. Excellent opport. for high school or college men to make good money selling shoes afternoons or after school. Apply
Mr. Druth, Maling Bros.
34 S. STATE-ST.

USHERS—16 OR OVER
For employment in loop or neighborhood theaters.
Apply 10 A. M.
Chicago Theater Stage Door

BOY—Age 16 or over; steady job in an essential business; good opportunity with Southwest Side mfr.; good salary; quick advancement; no objection to minor physical disability; give age, education, height, weight, phone. Address B K 488, Tribune.

BOY
Shipping room exp., $20 for 40 hour week. Permanent. Excellent opportunity for advancement to post-war position. 215 W. Ohio-street, 5th floor.

Boy—Office—Errand Work
16 yrs. or over; neat appearing; ambitious, excellent opportunity with La Salle-st. investment house; 38 hour week.
Apply Room 300, 39 S. La Salle-st.

BOYS OVER 16
Easy inside office work; permanent position; opportunity for advancement; good pay. Apply Mr. Henderson, Rm. 215A, Insurance Exchange Bld., 166 W. V. Buren.

BOYS OVER 17
$18 to start; excellent opportunity adv. 1148 W. CHICAGO-AV.

MESSENGER boy—Alert boy 17 for messenger work in large loop real estate office. Good opportunity for advancement. See McIlvaine, 134 S. La Salle-st., Room 410.

BOYS
TO LEARN LITHOGRAPHING TRADE.
Fort Dearborn Lithograph Co.
2856 N. CALIFORNIA.

BOYS—10
For general warehouse and packing; 16-17 years. Vaughan Seed Store, 601 W. Jackson.

BOYS
Full time light factory work; good working conditions. 5339 W. Lake-st.

BOYS AND MEN
No exp. nec.; 17 to 55; good pay; good future. Starr Confections, 2240 N. Racine.

BOYS—MEN
Exp. not necessary for light factory work; good pay. 118 S. Clinton, 5th floor.

BOY,
to work in press room; learn trade.
16 years or older; steady.
H. L. Ruggles & Co., 107 N. Wacker-drive.

BOYS—UNDER 18
No experience necessary; factory work. Edwards' & Deutsch, 2320 S. Wabash-av.

BOYS
Clean, steady factory work; essential industry. 2701 ARMITAGE-AVENUE.

BOYS—16-17 years; opportunity to learn printing trade. Apply between 10 a. m. and 12 noon. 2848 W. Chicago-av.

DELIVERY BOY,
LIQUOR STORE; WHITE OR COLORED.
Apply 3701 Montrose, or call Indep. 4070.

WORK at Kiddieland after schl. and holidays. Full or part time; salary and tips. Enroll now for choice openings. 8500 W. North-av.

BOY—High school graduate; to learn printing; bring birth certificate.
Schmidt Printing Co. 400 N. Homan.

Professions and Trades.

ACETYLENE WELDERS FOR WAR WORK. ROCKWELL 2240.

ARC WELDERS
STEEL WORKERS
LABORERS
MACHINE SHOP HELP
Kelly-O'Leary Steel Works
5757 W. 65TH-ST.
Open daily 8 a. m. to 5:30 p. m.
Open Saturday and Sunday 8 a. m.-3 p. m.

ARC WELDER
Expd. on freight cars; piece work.
2310 S. PAULINA

ARMATURE winder and motor repair man—METROPOLITAN ELECTRIC REPAIR, 558 W. Washington-blvd.

ARTIST
ADVERTISING LAYOUT
The Chicago Tribune has opening for artist to design newspaper advertising layouts. Must be able to do a professional job; 5 day week; good salary to start. Apply with samples, 1332 Tribune Tower.

ASSEMBLERS
In floor assembly for large machinery line. Must be citizens not now engaged in war work, draft exempt; between 35 and 45 and physically fit. This is a permanent job in an essential industry.
THE C. F. PEASE CO.
2601 IRVING PARK-RD.
Apply Mr. Jacobson, factory entrance.

ASSEMBLERS
PULLERS
Inexperienced. Highest wages.
ACE LAUNDRY, 1773 PETERSON.

ASSEMBLERS—In machine shop; experimental work on light machine construction. Must have own tools. Wage in line with ability. Permanent post war job. Apply 5th floor, 823 South Wabash.

ASSEMBLERS and Scrapers—Experienced men only, in defense plant with a post-war future. Phone See. 4626 or call in person. 240 N. Ashland.

Assistant Photographer
And printer; for commercial studio; will consider beginner. Apply 6TH FLOOR, 812 W. VAN BUREN.

ATTENDANTS—Experienced. Apply North Shore Health Resort, Winnetka 211.

AUTOMATIC SCREW SET-UP MAN
Familiar with New Britains. Must have good background and able to take care of small shop. Permanent position and exceptionally fine salary for right party.
Address B K 135, Tribune

AUTOMOBILE SANDERS
America's largest Chevrolet dealer has openings for sanders and rubbers in our paint shop. Experience not necessary. Men over 45 preferred. Steady work. Apply Ruby Chevrolet, 1147 W. Jackson. See Mr. Stockwell.

AUTO MECHANICS
Very Essential Industry
Liberty Trucking Co.
1401 W. Fulton-st.

Automotive Apprentices
Essential industry. Excellent opportunity for present and future. Good pay. Ideal working conditions.
APPLY 1900 S. STATE.

AUTOMOBILE MECHANIC
Permanent connection for first class man. Minimum guarantee and chance to make up to $75 per week without overtime. 5½ day week. Essential industry. Mr. Donahoe, Community Mtrs., 2510 Linden-pl. at Logan Sqr.

AUTOMOBILE MECHANICS
and mechanics' helpers; steady; gd. wages.
ESSENTIAL INDUSTRY
Transportation Maintenance Corp.,
109 S. RACINE-AV.

AUTO BODY AND FENDER MAN
IN ESSENTIAL INDUSTRY. HIGHEST WAGES; STEADY DAY WORK. UPTOWN CHEVROLET, 4859 Broadway.

AUTO MECHANICS
High pay; steady work; best working conditions. HON. SMITHSON & RAYMOND, Chicago's oldest and largest Packard Dealer. 1809 Devon-avenue.

AUTO MECHANICS
Chevrolet; earn up to $80 per week; steady work; clean and warm shop; nonun. 2401 S. MICHIGAN. MR. TESTING.

AUTO MECHANICS.
Colored or white; used cars; good shop; stdy. wrk. Call day-eve. 7424 Stony Island

AUTOMOBILE painter's helper—$45 week. Good working conditions. Charles Lansman's Auto Painting, 2408 S. State-street.

AUTO PARTS JOBBER wants machine shop helper. HAYMARKET 4363.

AUTO SALESROOM PORTERS.
COLORED; TOP PAY. 2650 N. CICERO.

AUTO TOP, SEAT COVER MEN.
UPHOLSTERING, MANNING, DOR. 8477.

AUTO greaser—White; good to A-1 man; no nites or Sun. See Art, 4948 S. Western.

AUTO PARTS JOBBER, south side, wants counter man. HAYMARKET 4363.

AUTO Painter—Exp.; good sal., steady. Burke Motors, 6455 S. Western-av.

AUTO mechanic—Good wages for exp. man. 4655 Washington-bl. Estebrook 2226.

AUTO body and fender man—Must be A-1. White or colored. 3054 BELMONT.

HELP WANTED—MEN.

Professions and Trades.

AUTOMATIC DAVENPORT
screw machine operator and setup man. Apply Wilson Jones Co. 3300 Franklin-blvd.

Auto Washers and Porters
Must have drivers' license; steady work. Apply Ruby Chevrolet, 1147 W. Jackson-blvd. See Mr. Stockwell.

AUTO MECHANICS (3)
Truck experience preferred.
Steady work. Good wages.
Diamond T. Branch. 320 S. Sangamon.

AUTO PARTS MAN.
Experienced in automobile parts stock. Large automobile distributor.
Studebaker Sales Co. of Chicago.
2220 S. Michigan. Ask for Mr. Gerhart.

AUTO MECHANIC
New and used; good working conditions and salary. 1640 W. Ogden, corner Monroe.

AUTO MECHANICS
Good wages. Nieburger Chevrolet Co., 7744 Stony Island-av. Regent 1000.

AUTOMOTIVE PARTS MAN
Steady work; good pay. DIAMOND T. BRANCH. 320 S. Sangamon.

AUTOMOTIVE MACHINISTS.
CRANKSHAFT REGRINDERS.
AUTO MECHANICS AND HELPERS.
Triangle Motor Rebuilders, 4735 W. Lake-st.

AUTOMATIC B. AND S.
screw mach. oper.; to right man; 2d shift; 1 yr. exp. Palisade 5697.

AUTO body and fender man—Also a mechanic; steady work; good wages. Studebaker Dealer. 3527 N. Western.

AUTO mechanic, mechanic's helper, garage attendant, grease man and washer—Armand Garage, 1025 S. Western. Seeley 9542.

AUTO attendants—Greasers and washers; good salary. Apply Fred Ex Service Station, 301 E. Ohio-street.

AUTO MECHANIC.
Good pay; come ready for work.
Division Auto Constrct., 2435 W. Division.

AUTOMOTIVE machinist—Exp. to fit piston pins, align rods, etc. See Mr. Ferdmandsen. 1905 S. Michigan-av. Victory 2828.

BAKELITE MOLDERS
for compression molding, day or night shift. Do not apply if now on defense.
See Mr. Mohaupt, Nevada 6860.
Imperial Molded Products Corp.
2925 W. Harrison-st.

BAKELITE MOLDER—Experienced.
4029 W. Kinzie-st.

BAKER
Oven man or bench hand; hours 9:30 p. m. to 7 a. m.; no Saturday night work; good salary, meals and uniforms furnished.
HARDING'S, 21 S. WABASH

BAKERY WORKERS
Experience not necessary; splendid working conditions; starting rate 70c per hour, increasing to 81c, time and one-half for over 40 hours; steady. South Side.
Address B K 432, Tribune.

BAKER—PART TIME
We have an opening for bakers on cake, bread, and coffee cake, for 1 or 2 nights per week, or on Friday night only.
SCHLOSSER'S BAKERIES, 4822 Lincoln.

BAKER
Coffee cake and butter biscuits; steady; day work; 8 hours per day; good pay; vacation with pay.
SCHLOSSER'S BAKERIES, 4822 Lincoln.

BAKER—1st hand on bread and rolls. Also 2d hand all around; day work; good wages. Lisheid's Bakery, 7114 W. Grand-avenue.

BAKER—Second hand; day work; no Sundays; good wages.
Selke's Bakery, 3738 W. Chicago-av.

BAKER—On bread and rolls.
6111 Northwest-highway. New Castle 2376.

BAKER HELPER AND PORTER WORK.
KAESER'S, 4042 N. LINCOLN-AV.

BAKER—Night work; good pay; steady. 6705 Northwest Highway.

BAKER—Third hand, good salary, day work. 445 N. Laramie-av.

BAKERS—Bench men on cakes-biscuits; gd. pay. Harmony Baking, 1059 N. Rockwell.

BAKER'S helper—No Sunday work; $38 week. 5938 W. Chicago.

BAKER—On bread and cakes; short hours. Apply 2094 MILWAUKEE-AV.

BAKER on bread, rolls, and biscuits—Steady job. 5530 South Ashland-av.

BAKER—1ST CLASS.
APPLY 12 MADISON-ST. OAK PARK.

BAND SAWYER—STEADY POSITION.
ZUK FURNITURE, 828 N. WELLS.

BARBERS
If you are better than average and want one of the better jobs, contact Mr. Chambers at the Y. M. C. A. Hotel, 826 S. Wabash-avenue.

BARBERS wanted for the duration at Army Camp. No license required. 65% commission. Do not pay transportation. Write or wire B. J. Lewandowski, Field Barber Shop No. 4, Boca Raton Field, Boca Raton, Fla.

BARBER.
GOOD HAIR CUTTER WHO WISHES TO BETTER HIS CONDITION; UNION SHOP. 2103½ E. 79th. SAGINAW 4360.

BARBER—For Saturdays. Guar. $7 and 50% over $12. Crystal Barber Shop, 20 N. Clark.

BARBER—To manage union shop in South Shore district. Call Regent 5291.

BARBER—GOOD WAGES.
138 S. CLINTON-ST.

BARTENDER—EXPERIENCED; MIDDLE AGED. CALL 4623 N. WESTERN-AVE.

BATCHMAKERS
Chemical compound. Essential industry; steady employment on 4 to 12 shift; 6 days, 48 hrs.; 75c hr. to start plus overtime; will train willing man. Apply WISHNICK-TUMPEER, 6200 W. 51st.

BEEF splitters, beef boners, helpers, sawman wanted—3 hours out of town.
Address B H 197, Tribune.

BICYCLE REPAIRMAN
For all makes. Prefer one who has some experience with auto tire and battery service. Steady work; good pay.
6948 N. Western-av. Sheldrake 8520.

BOILER MAKER—Who can do gas and electric welding; good wages; steady job for right party.
Address B H 88, Tribune.

BOILERMAKER'S Helpers—Experienced. HAMLER BOILER AND TANK CO., 6025 W. 66TH-ST.

BORING MILL, VERTICAL
operators for Bullards or Colburns.
Illinois Gear & Machine Co.
2108 N. NATCHEZ.

BOX FACTORY HELP
Essential war industry; experienced scorer for setup box plant; also experienced corner cutter; good wages; vacation with pay.
BEST PAPER BOX CO.
2023 Willow-st. Bruns. 7380.

BOX SPRING TIERS—GOOD PAY; STEADY WORK. 739 N. CICERO.

BOYS—MEN
No Experience Necessary
BINDERY HELPERS
CAR UNLOADERS
PRESS ROOM JOGGERS
PLATFORM LABORERS
Day and Night Work
Bring Birth Certificate
The Cuneo Press, Inc.
465 W. CERMAK-RD.
Employment Dept.

BOYS—MEN
BOOK BINDERY WORK; NO EXPER. NECESSARY. CLEAN, MOD. PLANT IN LOOP DIST.; DOING CONSIDERABLE BINDING FOR THE GOVT.; 17 YEARS UP; GOOD STARTING SALARY.
APPLY 6TH FLOOR
BROCK & RANKIN
619 S. La Salle-st.

BOYS OR MEN
17-60 YEARS
General Stockroom
No experience necessary. Permanent. Good starting salary; 40 hour week; day work. Time and ½ for overtime. Opportunity for advancement.
Liggett Drug Co.
810 W. POLK-ST.

BOYS—MEN
FOR
FACTORY WORK
Bring proof of citizenship.
Rand, McNally & Co.
536 S. CLARK.

BOYS OR YOUNG MEN
4-F DRAFT
Learn a good paying trade. High salary for those who stick and become experienced. Must be mechanically inclined; knowledge of drawing or photo engraving valuable.
29 E. MADISON. ROOM 812.

Boy or Young Man
Deaf-mute or Deaf Oral
for light factory work. No experience necessary. Apply 3021 N. PULASKI-RD.

HELP WANTED—MEN.

Professions and Trades.

Bradley Hammer Operator
2310 S. Paulina

BREAD WRAPPING MACHINE OPERATORS
Experience not necessary. Splendid working conditions; 70c per hour for 1st mo., 81c per hour thereafter; time and ½ for overtime; steady; south side.
Address A L 591, Tribune.

BULLDOZER OPERATOR
Punch press department; piece work.
2310 S. PAULINA

BURNERS—Machine burners with experience on Radiagraph and Oxygraph work. HAMLER BOILER AND TANK CO., 6025 W. 66TH-ST.

BUSHELMEN and pressers—Experienced. Apply MORT COOPER, 161 N. STATE.

BUSHELMAN and presser—For full or part time work. 3820 Fullerton-av.

BUSHELMAN—Men's tailor shop; full time. 134 N. La Salle. Apply Room 806.

BUSHELMEN—Expd. on men's fine clothing 20 E. JACKSON 2d FLOOR.

CANDY FACTORY HELP
Mogul operator, pan man, factory helpers; steady positions; day work.
Commercial Candy Co., 3035 W. Ohio.

CANDY MAKERS. DAY WORK.
Joy Candy Mfg. Co., 1314 W. 74th-st.

CAPABLE MEN
For general work in food factory. Day shift. Steady. Apply 9 to 5.
Wyler & Co., 1050 Fullerton.

Car Washers—Colored
Experienced
Able to Drive
Good Salary
Steady Work
Inside
9 W. Kinzie

CAR WASHERS
Steady work; salary and bonus.
Apply Yellow Cab Co.
57 E. 21st
6222 So. Wabash
4959 W. Lake
5411 Broadway

CAR POLISHER
White or colored. No washing. Excellent pay. Pleasant working conditions. Packard Motor Car Co. of Chicago, 1639 N. Wells-st. Michigan 4000.

CAR WASHER
Col. or white; must be reliable; good salary. Ellis Garage, 8336 Ellis.

CAR washer and greaser—Exp.; 62c a hour. 48 hr. wk.; steady. Shell, 2637 Diversey.

CAR washers—Exp.; good pay; steady work; excel. working cond. 4448 N. Sheridan-rd.

CARPET CUTTER
and sewer expd.; must be fully qualified in the operation of sewing and serging machines; be able to read sketches; fine opp. for advancement and perm. position.
Address B K 169, Tribune.

CASKET TRIMMER
and upholsterer. Also shipping room packers; steady work. F. H. Hill Co., Inc., 954 Washington-blvd.

CASTERS—For plaster statuary. Highest wages with overtime. Permanent work. C. S. Co., 668 W. Hubbard-street.

CHEMIST
for non-ferrous secondary smelting; West side war plant; Draft exempt preferred; experience not necessary.
Address B K 424, Tribune

CHEMIST—Analytical, for commercial laboratory. Address A J 177, Tribune.

CLOTHING examiner—In factory near Chicago; permanent position.
Address B K 532, Tribune.

COAL hikers—Steady work; $6-$8 per day. Fidelity Coal Co., 1001 S. Fairfield.

COLORED MEN
No experience necessary.
CAR LOADERS
TRUCKERS and HELPERS
PLATFORM LABORERS
STEADY WORK. GOOD PAY.
PLENTY OVERTIME.
Apply 860 W. EVERGREEN

COLORED Washer-Greaser
$30 week; 6 day wk.; work days, no nites. Texaco Sta., N. W. Cor. Clark-Howard-st.

COST MAN wanted—Experienced, with knowledge of time study for old established out of city manufacturing plant, presently engaged in war work; excellent opportunity now and in post-war period. State age, past experience, draft status, and salary desired. Address K N 40, Tribune.

CUTTER—Progressive merchant tailor wants a custom clothing cutter on men's and women's clothes. One who can cut style into a garment. Good pay.
Address A L 348, Tribune.

CUTTERS—SLIP COVERS
$2 SOFA; $1.50 CHAIR
FABRIC SERVICE, 1400 ADAMS.

CUTTERS
Experienced on Clothing machines [illegible] 118 S. [illegible]

CUTTING ROOM
Young men [illegible] well paying [illegible] Venus Foundation, 123 W. Wacker-drive, formerly Market-st. [illegible]

DEFENSE PLANT

5 MILES WEST OF CHICAGO'S LOOP WITH THE BEST TRANSPORTATION FACILITIES

NEEDS

TOOL MAKERS
Tool Cutter Grinders
Machine Setup Men
A-1 TOOL INSPECTOR. SHOP FOREMAN.

For Particulars Phone
RANDOLPH 9035
RANDOLPH 7479
STATE 4992

DEFENSE JOB
[Unskilled] Factory workers. Married or just 17. Steady [illegible] with a future. [illegible] Harbor [illegible]

Defense Plant Workers
Hand screw machine [illegible] screw operators [illegible] THE PAYSON MFG. CO., 2916 W. Jackson-boulevard.

DENTAL TECHNICIANS
Ceramist, ceramist [illegible] polishers, [illegible] men. Joseph [illegible]

DENTAL mechanic [illegible] Top wages. [illegible] A. A. A. Dental Lab., 1553 Milwaukee.

DENTAL technician [illegible] General Dental [illegible]

Die Maker, Folding Paper Carton Expd.
Steady work [illegible] tious man. [illegible] Ashland [South] [illegible]

DIE MAKERS
1ST CLASS FOR DEFENSE WORK.
ERICKSON TOOL & MFG. CO.
825 W. JACKSON.

DIE AND MACHINE SETTER
Automatic strip [illegible] essential industry. [illegible] THE ARIDOR CO. [illegible]

DIE MAKER—For Bakelite mold and die casting dies; [illegible] pay for A-1 [illegible]

DIE press operator [illegible] Apply 4711 W. [illegible]

DIE CASTER—EXP. STEADY WORK. CALL CHESAPEAKE 2318.

Continued on following page.

HELP WANTED—MEN.

Continued from preceding page.

Professions and Trades.

DIE SETTERS

Experienced on medium and small sized power presses; must be fast, accurate, and fully capable of supervising drawing, piercing, and blanking operations.

Openings on first and second shifts. Apply in person and bring proof of citizenship with you. These positions pay well. Working conditions are excellent.

Please do not apply if you are now engaged at your highest skill in war work.

EMPLOYMENT OFFICE
Zenith Radio Corp.
6001 W. DICKENS-AV.

DRAFTSMAN-JUNIOR

To qualify for above position you must have a slight knowledge of tool design, be draft deferred and possess Proof of Citizenship; experience preferred but not essential.
No mail or phone inquiries considered.
100% WAR WORK
Brad-Foote Gear Works
1309 S. CICERO-AV.

DRAFTSMAN PLANNER
Experienced in machinery parts production, with technical or practical experience. Draft deferred. Excellent opportunity with large manufacturer or one with ability. In reply state age, experience, and starting salary desired.
ADDRESS A L 269, TRIBUNE.

Draftsman-Designer
Minimum of 5 years experience required; familiar with tools, dies and heavy machinery. Engineering degree helpful but not necessary. Opportunity for advancement to assistant plant engineer.
Address A J 192, Tribune.

DRAFTSMAN—Young; by firm of architectural and industrial product designers. ADDRESS B K 156, TRIBUNE.

DRILL PRESS AND LATHE OPERATORS—BENCH HANDS AND ASSEMBLERS. STANDARD X-RAY CO., 1932 N. Burling.

EDGE trimmer—Exp. United-Landis shoe trimg. mach.; defense plant. 4th floor, 2330 W. Cermak-rd.

Electrical Engineer

for research design and development engineering of electrical measuring instruments and radio test units. Old established manufacturer doing 100% war work. Excellent post war opportunity.

Phone Columbus 1164

or write, giving complete details including age; education; experience; and draft classification.
Recent college or technical school graduate with acceptable draft status will be considered.

Address B K 414, Tribune

Electrical Engineer
with 6 years of experience, for engineering on engine generator units. Must be draft exempt.
THE BUDA CO.
154th and Commercial
Harvey, Ill.
Phone Interocean 9531

EMBALMER AND FUNERAL DIRECTOR. Apply 1460 Sherman-av., Evanston.

ENG. LATHE OPERS.
TURRET LATHE OPRS.
EXTERNAL GRINDERS
TOOL MAKERS
PREC. ASSEMBLERS
FURNACE HELPERS
EX-AUTO MECHS.
WITH TOOLS.
ASST. LAB. TECH.
For the above positions you must have experience in close tolerances, precision tools, and proof of citizenship.
100% WAR WORK
NO MAIL OR PHONE INQUIRIES CONSIDERED
Brad-Foote Gear Wks.
1309 SO. CICERO-AV.

ENGRAVING machine operator—Model C; for social stationery work. Stauder Engraving Co., 4130 Belmont.

ENGRAVER'S proof man—For color work on Vandercook press. R. J. KITTREDGE & CO., 812 W. Superior.

ENROBER MAN
experienced in high grade candies; steady position; good salary.
DUTCH MILL CANDIES, 2222 Diversey.

ENROBER
Exp. for night work; good salary.
DE MET'S, 312 W. MADISON.

ENVELOPE DIE CUTTERS
and straight knife men; steady work; 48 hours a week. Garden City Envelope Co., 2733 W. Van Buren.

ENVELOPE OPERATOR
Smithe sealing machines. Also hand sealer. Steady work; 48 hour week. Garden City Envelope Co., 2733 W. Van Buren.

ENVELOPE MACHINE
Operator for Smythe Universal Champion. Must be A-1. Address B H 170, Tribune.

ESTIMATOR ASST.
With estimating and cost exp. in machine shop and foundry products; must read blue prints; north side plant doing defense work. State complete qualifications, experience, and salary desired, in first letter.
Address B K 404, Tribune.

EXPERIENCED in celluloid forming and specialty work—To act as foreman. State experience, qualifications, etc. ADDRESS B K 153, TRIBUNE.

EXPERIENCED driver wanted—Good pay; also experienced clerk. 2044 E. 71st-st.

FACTORY SERVICE TECHNICIAN.
Desirable position open in our service dept. for ambitious man with some technical background. Work consists mainly of servicing electronic musical instruments and radio amplifiers. Right man will be given liberal training. 40 hour week. Phone Mr. Gentry, Brun. 4100. Hammond Instrument Co., 2915 N. Western.

FACTORY HELP
to work in vital defense plant. Ravenswood district. Ages to 55 if physically fit. Good starting wages. Steady work.
CRANE PACKING CO., 1801 Belle Plaine.

FACTORY WORKERS
Men needed for South Side work; 60c hour; no experience necessary. Good working conditions.
ADDRESS B H 153, TRIBUNE.

FACTORY BOYS
18 to 20 years old, to learn to become press operators in Bakelite dept. Good opport. for one who wants to lrn. this bus.
STANDARD ELEC., 941 WRIGHTWOOD.

FACTORY LABORERS
Permanent; essential industry; good wages; no experience. Soy Bean Products.
210 N. CARPENTER.

FACTORY WORK
BUDLONG PICKLE CO., 1840 MARCEY-ST.
1 block west of 1900 Clybourn.

FINISHERS
Piano and furniture finishers; full or part time; 78c per hour, time and one-half over 40 hours; option of piece work. Can guarantee permanent job and overtime. Will accept men now employed to work evenings, Saturdays and Sundays. See Mr. Mayer. Wurlitzer, 111 S. Wabash.

FINISHERS AND SPRAYERS
50 hour week; time and a half overtime.
Apply 818 Evergreen-av.

HELP WANTED—MEN.
Professions and Trades.

FINISHING FOREMAN
Experienced on medium priced bedroom and dinette sets; supervise 25 help; $50 plus bonus; suburb of Chicago.
Address A H 561, Tribune.

FIREMAN
MUST HAVE
ENGINEER'S LICENSE
STEADY JOB.
PHONE SPAULDING 7400.

FIREMAN
to work in defense plant.
1500 N. Kostner.

FIREMAN—High pressure; steady and reliable; salary and maintenance. Lake. 6780.

Ford and International Mechanics
UNION WAGES WITH BONUS.
1310 McKinley—Chicago Heights.
Interocean 9560 or Chgo. Hts. 3606.

FOREMEN

Experienced in steel production. Cold reduction or shipping depts. preferred. For work in large steel plant located in Chicago area, now engaged in war work. Men now being utilized to their full ability in war work need not apply. Write stating qualifications and salary desired.

Address B K 431, Tribune

FOREMAN TRAINER
Justifying $5,200.00 or more. Requires several years' experience as foreman, conference direction in manufacturing plants, evidencing capacity to install modern training program in 10,000 man 50 year old firm with post war plans. Wire or write
PERSONNEL DIVISION
200 EAST BROADWAY
ALTON, ILL.

FOREMAN
for woodworking machine room. Requirements to have complete practical exp. in all types of woodworking, including case goods; parlor frames and general mill work. Knowledge of blueprint reading essential. Applicant must have refs.; state number of employes supervised; age; and draft status. Plant now operating at 75% capacity in war work.
ADDRESS A L 242, TRIBUNE.

FOREMAN
FOR WOODWORKING MILLROOM.
Requires practical and complete experience in case goods and parlor frames. State full part. and exper. Address D K 149. Tribune.

FOREMAN wanted—For machine shop; must be experienced in repairing and maintaining equipment. 1718 N. Damen.

FOUNDRY FOREMAN
Exp. in non-ferrous foundry; able to take complete charge and render A-1 results; defense work. Reply, giving age, refs., sal. expected. Address B K 60, Tribune.

FOUR DAVENPORT AUTOMATIC SCREW MACHINE SET-UP MEN. Top wages. Long hours. Time and half overtime. Ideal working conditions. California defense plant.
Address K M 4, Tribune

FREIGHT HANDLERS
GOOD WAGES.
NATIONAL CARLOADING CORP.
Door No. 5, House No. 3, 13th-Clark-sts.

FREIGHT CHECKERS
Exprd., 75c per hr.; dock men, 67½c per hr.; essential industry. American Car Loading Corp. 4956 S. Kedzie.

FREIGHT HANDLERS.
755 W. HARRISON-ST.
OR PHONE SEELEY 2670.

FUR cleaner—Exp. Thomas E. McElroy Co., Stevens Bldg. 17 N. State-st.

FURNITURE MOVERS
Apply 3138 N. Halsted.
WERNER BROS. KENNELLY CO.

FURNITURE factory needs finishing foreman. American Bed Co. Chicago Heights, Ill.

GARAGE MAN
Must be able to drive, wash, and change tires; inside work; good wages.
8 W. KINZIE-ST.

GARAGE ATTENDANT
Over 38 yrs. old; exp'd; gd. sal.; steady; white. Wells-Jackson Garage, 326 S. Wells.

GARAGE man—Nights; white or colored; good pay; steady. 2533 Touhy-av. She. 6087

GARAGE MAN—EXPERIENCED. Top wages. Shel. 7361. 7212 N. Clark-st.

GARAGE MAN—White; 6 nights a week. Phone MIDWAY 5008.

GARAGE man—Colored; 6 nights a week; good salary. 1800 N. Humboldt-blvd.

GARAGE man—Exp.; steady work; colored or white; top pay. 2450 W. Broadway.

GARAGE MECHANIC AND GARAGE HELPER. Chicago Pie Co., 2440 W. Congress.

GARAGE help—Experience; night man; good pay; nr. N. side. Michigan 8058.

GARAGE Man—Nights; exp. or inexp. Steady. Good pay. Miller Garage, 3727 Broadway.

GARAGE night foreman—Top pay; experienced; steady job. 3452 Broadway.

GARAGE MAN—EXPERIENCED. 7240 Rogers-av. Rogers Park 2987.

GASOLINE ATTENDANTS
No exper. necessary; top pay. Majestic Greasing Palace, 4941 W. Madison.

GENTS' spotter and silk washer—Experienced; good wages, steady job, pleasant working conditions. 5029 S. Cottage Grove.

GOOD auto drivers for parking lots; good pay. Apply 50 W. Lake-st.

GRAY GOODS SPOTTER
GOOD SALARY.
4243 W. HARRISON.

GREASER
EXPERIENCED ON TRUCKS.
1310 McKinley—Chicago Heights.
Interocean 9560 or Chgo. Hts. 3606.

GREASER—washer—Expd. in tire repair; 5¾ day week. $30. 6439 S. Kedzie.

GREASER and washer—$35 to start; good comm. 1664 Blue Island-av. Canal 0609.

GREASER, GOOD PAY, REPUBLIC GREASING PALACE, 956 N. HOMAN-AV.

GREASERS—MUST BE EXPERIENCED. APPLY 4814 W. HARRISON.

GRINDERS
Experienced Ingersoll tub grinders and cutter grinders. Top rates.
60-70 Hours a Week
100% War Work
Phone Regent 5678
JUNIOR TOY CORP.
HAMMOND, IND.

GRINDERS—Cylindrical, surface, and cutter; exper. on cutting tools; 100% defense work. HAYMARKET 3710.

HAND screw machine operator—65c per hour or better; experienced in general machine shop work. 1450 W. North-av.

HANDY man—Capable doing millwright and electric repairs. Address B H 57, Tribune.

Horizontal Press Helper
Steady, all year around work. At union wage scale. Day or night work. Apply Mr. Hopper, 2d floor, 1144 W. Polk.

Industrial Engineer
Professional firm will add a thoroughly qualified time and motion study engineer. Experienced only with wage incentive; immediate assignment in city.
ADDRESS B K 164, TRIBUNE.

KLUGE man—Experienced for label business; day work. Good pay. Phone Monroe 0202.

INSPECTORS
Experienced inspecting machined parts and receiving inspection.
Pressed Steel Car Co.
136th and Brandon-av.
Hegewisch Station, Chicago

INSPECTORS
for precision work. Must have at least 3 years' experience on screw machine work.
3231 W. LAKE.

JEWELRY ENGRAVER
Prominent New Orleans jeweler looking for competent, experienced, high grade engravers. Write giving age, qualifications and references. Address A L 180, Tribune.

JEWELERS, 1ST CLASS POLISHER.
WILSON AND PARK, 27 E. MONROE.

HELP WANTED—MEN.
Professions and Trades.

Job Specifications for Vacancies in Engineering Dept.

1. MECHANICAL ENGINEER WITH EXPERIENCE IN DEVELOPMENT AND DESIGN FOR PRODUCTION OF SMALL ELECTRICAL AND MECHANICAL DEVICES; 5 YEARS' EXPERIENCE; $350 OR MORE.

2. DRAFTSMAN WITH EXPERIENCE IN DETAIL DESIGN OF SMALL ELECTRICAL AND MECHANICAL DEVICES; 5 YEARS' EXPERIENCE; $250-$300 AND OVERTIME.

3. MODEL MAKER FOR WORK IN ENGINEERING LABORATORY ON DEVELOPMENT OF SMALL ELECTRICAL AND MECHANICAL DEVICES; MUST BE ABLE TO OPERATE SIMPLE MACHINE TOOLS AND HAVE HAD SOME, THOUGH NOT NECESSARILY EXTENSIVE, EXPERIENCE IN THIS TYPE OF WORK; 2 YEARS' EXPERIENCE; $225-$275 AND OVERTIME.

4. TOOL DESIGNER WITH EXPERIENCE ON TOOLS, JIGS, FIXTURES, PLASTIC MOLDS AND DIE CASTING DIES; 5 YEARS' EXPERIENCE; $350 OR MORE.

5. INSPECTOR FOR PRODUCTION INSPECTION OF WIDE VARIETY OF PARTS, ASSEMBLIES AND FINISHED PRODUCTS FOR A LINE OF SMALL ELECTRICAL AND MECHANICAL DEVICES; REQUIRES EXPERIENCE ON STAMPINGS, SCREW MACHINE PRODUCTS AND FINISHES.

MR. VOIGTLANDER, CHIEF ENGINEER, WILL BE AT ROOM 1944, 120 SOUTH LA SALLE-STREET, THURSDAY, MARCH 25, AND FRIDAY, MARCH 26, TO INTERVIEW APPLICANTS.

Schwarze Electric Co.
ADRIAN, MICH.

JOINER picture frames—Fast experienced joiners can make over 75c hour; steady work; plenty of overtime, time and a half. CENTURY MIRROR, 1521 W. 35th-st.

LABORERS
FOR
WAR JOBS
Conv. Transportation
Bring Your Birth Certificate or Naturalization Papers
OSCAR MAYER & CO.
320 W. SCOTT-ST.
[½ block north of Division-st. L' station.]

LABORERS
for general factory work in war plant. No experience necessary. Substantial earnings on piece work basis. Bring birth certificate and social security card.
DRYDEN RUBBER CO.
1014 S. KILDARE

LABORERS.
JR. MACHINE SHOP INSPECTOR.
TURRET LATHE OPERATOR.
STOCKKEEPER.
MACHINIST.
TEST EQUIPMENT REPAIR MAN.
SUPERVISORS.
100% WAR WORK
4900 W. Flournoy-st.
1 Block South of Harrison.

LABORERS
For War Work
Day or Night Shift
Rembrandt Lamp, 259 E. Erie.

LABORERS—COLORED
Must be able to read and write. Good working conditions. Essential industry. Overtime paid. Steady work.
Macco Products Co., [rear] 525 W. 76th-st.

LABORERS
6 days per week.
2310 S. PAULINA

LABORERS
Lumber yard and shop. Steady war work; 60c per hr., time and ½ for overtime. Apply Wendnagel & Co., 600 W. 22d-st.

LABORERS—For coal hikers; full or part time; earn over $50 week. 1545 S. Cicero.

LATHE OPERATORS
A few capable engine lathe operators who can work to close tolerances from prints. This is not production work. Applicants must have tools; good wages; good transportation.
HANNIFIN MFG. CO.
621 S. KOLMAR.

LATHE HANDS
ALSO EXTERNAL GRINDERS.
MUST HAVE AT LEAST 5 YRS.' EXP.
TOP WAGES AND BONUS.
SEREN TOOL WORKS
500 S. PEORIA.

LATHE HAND, EXP.
All around machinist and inventive mechanic not doing government work; steady work and good wages. Phone Cicero 3601 for appointment.

LATHE OPERATOR
Tool room experience; close tolerances, for plastic molds, for 100% defense work. Phone Randolph 5940. Daniels Kummer Engraving Co., 180 N. Wacker-drive.

LATHE HAND
First class. Metal cap or round die experience. Essential industry.
THE ARIDOR CO., 3428 W. 48TH-PL.

LATHE OPERATOR
Toolroom; must be experienced.
5th floor, 823 S. Wabash.

LATHE OPERATOR — 1A; WAR WORK. Berco Mfg. Co., 429 W. Superior.

LAUNDRY
WASH MEN
WRINGER MEN
PULLERS
DALY'S LAUNDRY.
1123 ARMITAGE. DIVERSEY 5308.

LAUNDRY WORKERS
Neat appearing older men, for light work in hospital laundry plant. Apply Mr. Richardson, 303 E. Superior-st.

LAUNDRY SORTER
Also a packer; experience not necessary; good pay; 5 days, 45 hours.
RAINBOW LAUNDRY. 4307 W. Division.

LAUNDRY SORTERS
Experd., 61c hr. to start, fast increase; steady. Archer Laundry, 3867 Archer.

LAUNDRY WORKERS.
Men for general laundry work. No exp. necessary.
ANGELUS LAUNDRY, 4500 N. Clark-st.

LAUNDRY HELP
Packers and sorters; $35 wk. up.
LEADER LAUNDRY, 1633 W. 43D.

LAUNDRY SORTERS
Exp. Can earn $35-$40 week. Steady work. American Lndry., 925 S. California.

LAUNDRY Pullers—Experienced. Chance to earn $37 per week. Service Laundry Co., 3320 W. Lake-st.

Light Factory Work
Men—Draft Exempt
$27.60 WKLY. TO START;
44 HOURS. NO SUNDAYS OR NITES. ADVANCEMENT.
50 E. 26TH-ST.

LIGHT factory wants young man for packing, shipping wk.; over $25 wk. inc. O. T. MICRO MASTER PRODUCTS CO. 917 W. North-av., rear bldg., 2d fl.

LINEN SUPPLY
men for steady work in clean plant; good pay. Near Chicago-av. L and surface lines.
849 N. FRANKLIN-ST.

MACHINISTS
$70-$80 PER WEEK.
DEFENSE WORK; STRAIGHT DAYS.
Cleveland Container, 1428 W. 37th-st.

MACHINISTS — 100% defense plant needs men to train as tool grinders; excellent opportunity to learn an essential trade.
HAYMARKET 3721.

HELP WANTED—MEN.
Professions and Trades.

Lion Mfg Corp.
100% DEFENSE
Needs you in war effort on day or night shifts if you are:

1. A-1 Tool Inspector
2. A-1 Tool Maker
3. A-1 Tool Grinder
With minimum of 4 yrs. exp.
4. Set-Up Man, B. & S.
5. Operator, B. & S.
6. Kingbury Set-Up Man
(Horizontal Drill Press)
7. Milling Machine Oper.
8. Thread Milling Oper.
9. Misc. Machine Oper.

and are not now employed in war industry at highest level of skill.

Apply or Write
Employment Office
2640 BELMONT

MACHINE OPERATORS
AND
DETAIL MAKERS

High Grade
Openings for
Experienced Operators

War Work
on Small Tools
and Parts for
Electrical Apparatus

Engine Lathe
Turret Lathe
Detail Makers
Milling Machine
Surface Grinders
Vertical Grinders
Universal Grinders
Hand Screw Machine
Automatic Screw Machine

These openings are for men not now engaged at highest skill in war work.

APPLY
WESTERN ELECTRIC CO., INC.
23d-pl. and Cicero-av.
Open daily from 8:15 a. m. to 5 p. m. except Sunday.

Machine Tool Operators
EXPERIENCED
Plenty of Overtime
DEFENSE PLANT
SCIAKY BROS.
4915 W. 67th-st.

MACHINE OPERATORS
with some machine shop experience or schooling preferred.
ENGINE LATHE
TURRET LATHE
BORING MILL
GEAR CUTTING MACHINES
MILLING MACHINES
Bench Hands
D. O. JAMES MFG. CO.
1140 W. MONROE-ST.

MACHINE OPERATORS
FOR TURRET LATHES, ENGINE LATHES, INTERNAL GRINDERS, LEES BRADNER WORM THREAD MILLERS AND GEAR CUTTERS OF ALL TYPES.
Illinois Gear & Machine Co.
2108 N NATCHEZ.

MACHINE REPAIRMEN
Experienced men for defense plant; must be over 38.
Aetna Ball Bearing Mfg. Co.
4600 Schubert

MACHINE OPERATORS
Experienced or trainees, for engine lathe, milling machine, shaper, boring mills, and drill presses.
PRESSED STEEL CAR CO.
136th and Brandon-av.
Hegewisch Station, Chicago.

MACHINISTS
Experienced in making jigs and fixtures.
Pressed Steel Car Co., Inc.
136th-st. and Brandon-av.
Hegewisch Station, Chicago

Machine Shop Help Wanted
TOOL AND DIE MAKER—TOP WAGES.
One all-around machinist 90c
2 drill press hands; nights 80c
2 tool crib men, 1 nights, 1 days; hrs. 4:30 p. m. to 1 a. m., 8 a. m. to 4:30 p. m. 75c
WHEELCO INSTRUMENTS CO.,
Harrison and Peoria-streets.

MACHINISTS
EXPER'D WITH OWN TOOLS.
LATHE. DRILL PRESS.
MILLING MACHINE.
Will train some men with limited exper.
HYDRAULIC PRODUCTS CO.
525 W. 76TH-ST.

MACHINISTS
Exp., for assembling and rebuilding machine tools. Must understand scraping and spotting. Steady work. Apply 608 W. Adams-st.

Machine Shop Help Wanted
EXPERIENCE NECESSARY.
1812 S. KILBOURN.

MACHINISTS
for bench work; plenty overtime. Apply 9 to 4 weekdays. 8383 S. Chicago-av.

HELP WANTED—MEN.
Professions and Trades.

MACHINIST
For small south side job shop doing defense work. Must have wide variety of experience on set ups and jigs. Able to advise. Permanent position for a good man. Ph. EDWARDS, Mid. 2205.

MAINTENANCE ASS'T
Man about 50, for maintenance dept. of small near north side plant; permanent; good working conditions; excellent transportation facilities. Apply 364 W. Chicago.

MAINTENANCE, plumbing, and general mechanic—For educational institution engaged in vital war work. Permanent.
Address B K 175, Tribune.

Man—Experienced in spreading and cutting canvas. 100% defense. Steady. Fox Mfg. Co., 4611 N. Clark-st.

MAN—ABOUT 50-55
Steady position for right man as machinist in small near north side plant. Excellent transportation facilities. Fine working conditions. Apply 364 W. Chicago-av.

MAN to do all interviewing of applicants for employment for plant located in clearing district, employing about 325 persons, both male and female; 100% war work. Give experience and all other details.
ADDRESS A J 417, TRIBUNE.

MAN with some photography exp.—To work as X-ray orderly; single; live on premises; full maintenance; salary open.
Address B H 535, Tribune.

MAN—To do hacker proofing work in electrotype foundry; knowledge of any branch of graphic arts helpful.
Lake Shore Electrotype, 418 S. Market.

MAN—Experienced; to tie box springs; good pay. Apply 739 N. Cicero.

MAN—Unload cars, work shipping room. Columbia Envelope Co., 345 W. Hubbard.

MASSEUR—EXPERIENCED.
Call North Shore Health Resort, Win. 211.

MASSEUR—WHITE FOR PRIVATE CLUB.
Apply 312 S. FEDERAL-ST.

MASSEUR. Apply Mr. Feinberg, after 12 noon. 10 N. Dearborn.

Mattress and box spring makers. Good pay. Steady position. Rubin Mfg. Co., 945 E. 93d-st.

Mechanical Engineers
Engineering degree desirable but not necessary. Capable of designing and developing machines, tool designing, production planning. Permanent position. Salary $3,000 per year. Applicants letter should include complete details of education, work history, marital and draft status.
Address B H 484, Tribune.

MECHANICS—(2)
LUBRICATION MAN
Chicago's largest Chrysler-Plymouth factory service; top wages; paid vacation. 6116 N. Western-av., Inc. See service mgr.

MECHANICAL inspector—Male, ineligible for draft; familiar with electrical assembly similar to radio chassis; work on West Side. SPERRY GYROSCOPE, SUPERIOR 3540, BEFORE 12 NOON.

MECHANIC wanted—Experienced pin ball and music box machine mechanic in large Army Camp. State draft status and liability of call to Military Service, salary expected and full experience. Address K N 45, Tribune.

MECHANIC—FOR AUTOMOBILES. ALSO BODY AND FENDER MAN. TOP WAGES. STEADY WORK. EXP. 5840 N. BROADWAY. LONGBEACH 7121.

MECHANICS — FOR AMUSEMENT MACHINES; ELEC. OPERATOR; GD. PAY FOR EXP. MEN. STA. 4821 ANY TIME.

MECHANICALLY inclined man—Draft exempt, wanted at once. Du Page Tool Works, Villa Park, Ill.

MECHANIC—On trucks; union wages. Haymarket 2394.

MECHANICS—New car dealer needs 3 men; top pay; heated shop. 2650 N. Cicero.

MEN
NEEDED BY WAR PLANT, CONVENIENTLY LOCATED ON NORTHWEST SIDE.
(1400 W.—2600 N.)
Bench Hands
Grinding Mach. Opers.
Milling Mach. Operators
Profiling Mach. Opers.

ALSO OPENINGS IN
Tool Room
AND OTHER
Machining Depts.

Open for Applications
7:30 A. M. to 4:45 P. M.
Monday Through Saturday

Also Sunday from 10 a. m. to 12 noon and Tuesday to 8 p. m.
If now on full time war work do not apply.

TELETYPE CORP.
Employment Office
2600 Southport-av.

MEN
ASSEMBLERS
AND
Light Machine Opers.
To Work on Small Electrical Parts
STEADY EMPLOYMENT.
DAY OR NIGHT WORK.
PLENTY OF OVERTIME ALLOWED.
PLUS BONUS WHEN EARNED.
Do not apply if already in war work.
SEE MR. EVANS, PERSONNEL MGR., OR CALL BRUNS. 5215. EXT. 23.
HOWARD B. JONES
2300 WABANSIA-AV.
[1 blk. N. of North-av., 1 blk. E. of Western-av.]

MEN
FACTORY WORK
Days or Nights
No Experience Necessary
Good Starting Pay
Continental Can Co., Inc.
5535 W. 65th-st.

MEN
for
FACTORY WORK
Phoenix Metal Cap Co.
2444 W. 16th-st.

MEN—17 TO 50
Paper box factory. Experienced and inexperienced. Steady work. Days.
2435 S. ROCKWELL.

MEN
General factory workers and laborers. Work in model 100% war plant; 48 hour minimum week, time and ½ over 40 hours; day or night shift work; good working conditions; bring proof of birth or naturalization papers.
COOK ELECTRIC CO.
2700 N. SOUTHPORT.

MEN—Learn to operate machines; day or night. Apply 8 a. m. to 9 p. m. Columbia Envelope Co., 345 W. Hubbard, 5th floor.

MEN and BOYS—Colored; light factory work; day or night shift. Report ready for work. G. & Co., 2309 Archer-avenue.

3 COLORED men—Exper. unnecessary; steady work; $5 day to start. 3319 Fullerton.

HELP WANTED—MEN.
Professions and Trades.

MEN
FOR WAR PLANT

Because of expansion of our plant facilities, we will employ 50 men each week between now and July 1st . . . . . as

Laborers
General Helpers
No Experience Needed

48 Hour Week
Your Choice of Hours
DAY SHIFT
7:30 a. m. to 3:30 p. m.
AFTERNOON SHIFT
3:30 p. m. to 11:30 p. m.
NIGHT SHIFT
11:30 p. m. to 7:30 a. m.

Draft Exempt Preferred

MUST HAVE CONVENIENT TRANSPORTATION TO OUR ORDNANCE PLANT AT 54TH-AVENUE AND 16TH-STREET CICERO, ILL.

APPLY
Employment Dept.
AT
EDISON G. E. APPLIANCE CO., INC.
5660 W. TAYLOR-ST.
CHICAGO, ILL.
EMPLOYMENT OFFICE
OPEN DAILY
8:30 A. M. TO 5:15 P. M.
INCLUDING SATURDAYS.
Bring birth certificate if possible

MEN, 40-55
We have openings in the following occupations:
Tool Room Trainees
Here is an opportunity to learn tool and die making if you have some machine shop experience or training.
Milling Machine Opers.
Drill Press Operators
Turret Lathe Opers.
If you are interested in machine work and wish to help the war effort, we will train you. You can earn up to $1 per hour within a reasonably short time.
Stock Room Helpers
Janitors
Laborers
Good pay. Excellent working conditions. Plant located on West side close to city and west suburban transportation. Give details of past and present employment, age, height and weight.
Address B K 352, Tribune

MEN 28-55
For 100% War Work
Day and Night Shifts, to operate punch presses, drill presses, tapping machines; day and piece work. Bring birth certificate and social security number.
See Mr. Letto
Paragon Die Casting Co.
5851 W. Dickens-av.

Men—General Factory
100% WAR WORK.
Men, for general factory labor, material handling, janitors, dock hands, etc.
No experience necessary.
Day and night shifts.
Earnings approx. $30-$35 for 6 day week.
Near "L" bus and street car.
Crowe Name Plate & Mfg. Co.
EMPLOYMENT OFFICE—1749 GRACE-ST.

MEN—17 TO 60
ESSENTIAL RATED CIVILIAN WORK.
Helpers, general factory labor.
Rotating and night shifts.
48-hour week.
Pleasant working conditions.
60c AN HOUR
Vacation with pay after one year.
2030 N. KOLMAR-AV.
Employment office open 8-4 daily.

MEN
Essential War Work
Meat Packing Plant
72½c PER HOUR MINIMUM.
Good dressing rooms; cafeteria; surface and L transportation.
APPLY EMPLOYMENT OFFICE
4648 S. WESTERN.

MEN AND BOYS
GOOD PAY; SHOE FACTORY.
Experienced or inexperienced; full work. We pay you well while teaching you a trade.
Monarch Shoe Co., 844 W. Adams.

MEN WANTED
6962 COTTAGE GROVE

MEN or boys—Factory work; no exp. necessary; 55c per hour to start. Apply Western Venetian Blind Co., 351 E. Ohio.

HELP WANTED—MEN.
Professions and Trades.

Men to Work in 100% Defense Plant
18 TO 50 YEARS OLD
No Experience Necessary
APPLY 7 A. M. TO 4 P. M.
EMPLOYMENT OFFICE
Ammunition Container Corp.
155TH-COMMERCIAL-AV.
HARVEY, ILL. PHONE 3000
1 Bl. E. 155th-st. I. C. Sta.

MEN
for work in butter cutting room, working 48 hrs. per week with time and a half for over 40 hours. Beginners start at 55c per hour.
MARKETING ASSOCIATION OF AMERICA
A CO-OPERATIVE.
350 N. DEARBORN, 2D FLOOR.

METALLURGIST
Experd. in the production of non-ferrous castings. Must be capable of handling men. War work—shall be a permanent position. State experience first letter. Chicago district. Address A L 182, Tribune.

METAL GILDERS
EXPD.; FOR PICTURE FRAME MOLDINGS; STEADY WORK; OVERTIME; HIGHEST WAGES. MR. MEDNICK, ART PUBLISHING CO., 2541 W. CERMAK-RD.

METAL POLISHER
Must be experienced on precision parts. None other need apply.
Midwest Dental Mfg. Co., 4439 W. Rice-st.

Milling Machine Opers.
AND
Bench-Assembly Hands
Night work, 60 hour week, time and one-half over 40 hours. Good working conditions and salary.
STANDARD CAP & SEAL CORP.,
1200 FULLERTON-AV.

MILLWRIGHT
All day work. Apply personnel dept.
Owens Illinois Can Co., 6501 W. 65th-st. or Call Portsmouth 8400.

MOLDERS AND CORE MAKERS.
Steel and brass; top wages; 53 hour week. 1343 1st National Bank Building, 38 So Dearborn. Phone Central 0621.

MOLDERS—MACHINE, BENCH AND FLOOR IN BRASS FOUNDRY. HODGSON FOUNDRY CO., 2012 WEST 13TH.

NONDEFENSE workers—Sturdy; who wish to retain their present positions and also work an extra full or part time evening shift in a war plant. Married and over 38. See Mr. Peters, 1228 W. Monroe-st.

OFFSET PRESSMAN
for Los Angeles; small shop; to run color work. Harris-L.S.N., 21x28. Give particulars. ADDRESS K N 6, TRIBUNE.

Old Established Mfg. Concern
Located in northern Indiana; engaged in precision war work, has immediate need for the following:
Safety Man
who has had considerable experience in machine shop, punch press, and metal working machine protection as well as oil and liquid.
Industrial Engineer
who has had machine shop experience, general metal manufacturing knowledge, and able to evaluate job. High grade individual required.
Educational or Training Man
Must have thorough knowledge of machine shop and toolroom problems, trainee method instruction, and be able to handle large program for training operators for precision machine work. Experienced individual required. Must provide citizenship proof.
Applicants now working in war plants need not apply
Address B K 134, Tribune

OPERATORS
Drill press, milling machine, bench lathe, and hand screw machine operators, and inspectors and assemblers; plenty of overtime and best working conditions; day and night shifts.
METAL SPECIALTIES MFG. CO.
3200 CARROLL-AV.

Optical Surface Grinder
WAR WORK
Salary $50 to start; plenty of overtime at time and ½. Address B 182, Tribune.

ORGANIST—For south side church; excel. opp.; enclose telephone number. Address A J 437, Tribune.

Osteopath or Chiropractor
With Illinois License.
Address B K 442, Tribune.

PACKERS
With department store; mail order of drug experience; to prepare fragile merchandise for express and freight.
W. M. WELCH MFG. CO.
1515 SEDGWICK.

PACKER
for printed matter, exp not necessary. Plenty overtime. Josten's, 353 W. Grand-av. Call for Mr. Zaugerle.

PACKERS
Should have some experience in packing and shipping; essential war work. Apply at employment department, 2073 N. Campbell.

PACKER-Coater—In Shipping Room. Paasche Airbrush, 1909 Diversey-pkwy.

PAINTERS and paperhangers—Reliable man, also helpers; steady work for good man. ADDRESS B K 157, TRIBUNE.

PAINTER and paperhanger—Union, N. side. Address A L 416, Tribune.

PANTS OPERATORS—Experienced, on made to measure pants; those who can make a whole pair of pants or pocket makers only. Good wages, guaranteed work all year around. This job is out of town. State age, experience and references in first letter. Silberts Wholesale Tailors, 908½ Congress, Houston, Texas.

PAPER CUTTERS
and joggers; nite work.
Wessel Co., 458 E. 30th.

PAPER CUTTER
EXPERIENCED. 2054 W. LAKE.
RAYNER LITHOGRAPHING CO.

PAPER JOGGERS
FORT DEARBORN LITHOGRAPH CO.
2856 N. California.

PATTERN SHOP FOREMAN
To take charge of wood and metal pattern shop. Must be able to handle men. References. Address B H 452, Tribune.

PHONOGRAPH or radio mechanics—Good salary and working cond. 1506 E. 67th-st.

PHOTO FINISHER Wanted—An all around man to work in photographic studio. Write to Radium Photo Service, 367 W. Western-av., Muskegon, Mich.

PHOTOGRAPHERS—Comml. studio; one for high quality setups; one for dark room and copy. Monroe 3144.

PLATING ROOM HELP
With or without exp.; day or night.
4329 W. KINZIE.

PORTER—Barber shop—Exp., ex. clientele; gd. sal. Inq. 1555 W. Madison aft. 12 noon.

POWER CUTTERS
Must be able to operate Seybold power cutter and work to close tolerances. Good earnings for right men. Call Saginaw 9110 for appointment.

Precision Grinders
OPERATORS FOR HEALD INTERNAL
Illinois Gear & Machine Co.
2108 N. NATCHEZ.

HELP WANTED—MEN.
Professions and Trades.

PRESSERS
FOR DRY CLEANING PLANT.
85c PER HR.
2807 MONTROSE-AV.

PRESSERS
Colored or white; for men's garments; expd. only; 78c per hour plus bonus; steady; vacation with pay. Apply Michigan Cleaners, 1339 W. 63d-street.

PRESSER—All around man; expd. in cleaning plant. 5629 W. 63d-st. Portsmouth 7213.

PRESSER—Or man willing to learn. Ideal Cleaners, 1031 Madison-st., Oak Park. Phone Euclid 3130.

PRESSER — For cleaning plant; experience preferred. CHICAGO DYERS & CLEANERS, 3251 Fullerton-av.

PRESSER—Gent's, experienced; good wages; steady job, pleasant working conditions. 5029 S. COTTAGE GROVE.

PRESSERS—STEADY WORK; GOOD PAY. 6546 MILWAUKEE-AV.

PRESSER—Colored; steady work; good pay. Come ready to work. 140 W. Van Buren.

PRESSERS—White; steady work; call Austin 1960, Mr. Davis, 600 North-blvd., Oak Pk.

PRESSMAN
Two color Miehle and Dexter operators; night work. Wessel Co., 458 E. 30th-st.

PRESSMAN
Exp. on Gordons or automatics; good pay; steady work. 2924 N. Western-av.

PRESSMAN—Offset; 23x29 Webendorfer. 430 S. GREEN-ST. 3D FLOOR.

PRINTERS
Must be able to run Chandler-Price Craftsman press on hair line register paper board work. Good earnings to right man. Call Saginaw 9110 for appointment.

PRINTER
ON GORDON AND CYLINDER PRESSES; STEADY WORK.
BEARSE MANFG. CO.
3815 CORTLAND-ST.

PRINTERS—Miller, Simplex pressman. Miller 2 color operator; nights. The Schenker, 1040 Fullerton. Div. 1065.

PRINTER—South side; 60c an hour; exc. working cond. Address B H 474, Tribune.

PRODUCTION ENGINEER
Should have qualifications of chief draftsman and be able to supervise and direct the work of detailers in making production drawings in line with production methods in machining and assembly.
Prefer a man familiar with zinc and aluminum die castings, metal stampings, screw machine products, bakelite moldings, bronze forgings and sand mold castings.
If you are really interested in connecting with a progressive midwest manufacturer of automatic controls now doing 100% defense work with an assured post-war program.
Address B H 406, Tribune

Production Scheduler
Preferably manufacturing and production planning experience in radio field. Be over 3° or draft exempt. In midwest city. Good future; $3,600 up. Send complete resume of experience, education and photo. Men now employed in war work at highest level of skill will not be considered.
Address A C 451, Tribune

PUNCH PRESS OPERS.
Light factory work; plenty of overtime; steady work. General Laminated Products Co., 2857 S. Halsted.

PUNCH press operators—48 hour week. LIONEL VALLAS, 2850 W. Lake-st.

RADIO PHASERS
and
TROUBLE SHOOTERS
Experienced. Good wages plus overtime. Best of prospects for peacetime.
Bring birth certificate.
WARWICK MFG. CORP.
4640 W. HARRISON

RADIO SERVICE MEN
Auto and home sets; inside work; top salary for right men; no night work.
UNITED STANDARD PRODUCTS, INC.
2520 SO. WABASH.

RADIO Man—To work on electrically coin operated machines. 2512 Irving Park-rd.

Recappers—Vulcanizers
Exp.; high pay; also capable men to learn trade, essential industry.
2483 MILWAUKEE-AV.

Refrigeration Engineer
for Midwest Manufacturer
Mechanical engineer with experience in thermodynamics for development laboratory. Must have experience in field application of commercial refrigeration and air conditioning.
Also interested in man for service and maintenance department.
If you are interested in a real opportunity with a company doing 100% defense work with a post-war program that assures future progress.
Address A J 186, Tribune

REFRIGERATION service and shop men—By large, old estab. co. in Chi.; excel. wages; opportunity for advancement. Give full details, exp., and draft status. Address A L 408, Tribune.

REFRIGERATOR shop man—Familiar with Grunow compressors, for assembly line rebuilding; essential industry; good starting wage. Gruno Authorized Service, Inc., 4313 W. Fullerton-av.

REFRIGERATOR SERVICE MAN
4912 MADISON-ST.

RIVETER
EXPD. ON NEW FREIGHT CARS.
PIECE WORK. 6 DAYS WEEK.
2310 S. PAULINA

ROLL edge machine operator—Also mattress and box spring maker; experienced; steady work. 6124 Broadway.

ROOFERS
Shinglers and flat roofers. Also helpers. Highest pay; steady work. Reliable Roofing and Insulating Co., 10951 S. Michigan.

ROOFERS—Experienced in tar and gravel; steady work; open shop; 6 day week for reliable men; top rate. J. J. Dunne Roofing Co., 3411 Ogden-avenue.

ROOFER—Flat roofs; learn bldg. insulating; steady work guaranteed all yr.; gd. sal. to start; West or N. W. res. Est. 1469.

ROOFER AND OUTSIDE TINNER.
GRADY ROOFING CO.
Evanston, Ill.

ROOFERS and tinners—Steady work and good pay. 3216 S. Halsted.

S. AND S. setter, also corner cutter and slotter operator. Bierdeman Paper Box Co., 361 W. Superior.

SAUSAGE STUFFERS
CORNELL PROVISION CO.,
1411 W. CHICAGO-AV.

SCORERS
Exp. double or single scoring machine opers. Must be able to set up machine and work to close tolerances. Highest earnings for right men. Saginaw 9110 for appointment.

Screw Machine Men
Hand and automatic operators; also setup men. An opportunity for you to do 100% war work, with fine post-war possibilities. Top wages. Good conditions and overtime. Phone Seeley 7460.

SCREW MACHINE OPERATORS AND SETUP MEN.
Warner-Swasey. West side. Overtime. Day or night shift.
Kedzie 2968. Mr. Waters.

Screw Machine Operators
Time and ½ for over 40 hours; good working conditions. NATIONAL METAL PRODUCTS CORP., 21 N. Loomis.

SCREEN cutter and squeegee man—Combination. Ad-Art Display Studio, 1243 S. Wabash. Victory 7161.

SERVICE MAN—Experienced on time recorders and similar equipment; state experience and other qualifications. Address B H 488, Tribune.

SETUP MEN.
All around machine shop experience. Good salary and working conditions.
4605 W. MADISON.

Sheet Metal Helper
100% WAR WORK
EXPERIENCE NOT NECESSARY.
50 hour week; 60c to start; time and ½ for evertime. CHICAGO MANUFACTURING CO., 411 N. Trumbull-avenue.

SHEETMETAL worker—Outside man. Apply 4511 N. CLARK-ST.

SHEET METAL MEN AND HELPERS
On blow pipe work. 2547 Fullerton-av.

Shipping and Receiving
Clerk, metals or plating experience; war work; good salary.
ADDRESS B K 417, TRIBUNE.

SHINGLERS and roll roofers—Also helpers; highest pay; steady work. Stewart Roofing Co., 401 E. 115th-st.

SHIPPING CLERK—Light packing. Steady work. $35 to start. Acme Photo Frame Corp., 674 N. Kingsbury.

SHIPPING clerk asst.—Expd. packer. Steady work. Essential industry. Apply 9 a. m. Room 878, Merchandise Mart.

SHIPPING clerk—Experienced, $1 per hour. Haymarket 7860. 1315 W. Congress-st.

SPOTTERS
ON MEN'S WORK
FOR DRY CLEANING PLANT; 85c HR.
2807 MONTROSE-AV.

SHOE cutter—For babies' soft sole shoes. United Footwear, 123 S. Jefferson.

SHOEMAKER and shoe shiner—Repair shop. 2145 S. Oak Park-av., Berwyn. Ph. 8548.

Continued on following page.

HELP WANTED—MEN.

Continued from preceding page.

Professions and Trades.

SPRAYERS
EXPERIENCED ON MOLDINGS: GOOD. STEADY JOB: HIGHEST WAGES AND OVERTIME. ART PUBLISHING CO. 2541 W. CERMAK-RD.

SHOE WORKERS
Exp. sole rounders for sole leather room. Steady work, good pay. J. P. Smith Shoe Co., 671 N. Sangamon.

Shoe or leather cutters—To cut leather jackets. Excellent pay. Rubin Grais and Sons, 325 S. Market, 5th Fl.

SHOE OPERATORS
Experienced for heel trimming, scouring and leather heel attaching machines. Sun Shoe Mfg. Co., 617 N. Aberdeen-st.

SHOEMAKER—Exp.; consider subleas. shoe repair dept. in store. 5915 Wentworth.

SHOEMAKER—Exper.; $40 wk. Call after 7 p. m., 722 Lake-st., Oak Pk. Euclid 3121.

SHOE SOLE CUTTER.
Expd. Steady or part time. Good pay. 1320 BLUE ISLAND-AV.

SHOW CARD WRITER
BANNER AND SHOP WORK.
Can learn complete sign business. Must be deferred. Give salary expected and sample. Address B K 120, Tribune.

SIDING MEN [2]—WITH EQUIPMENT. Apply 6503 Cottage Grove-av. at once.

SILK SCREEN
Squeegee operator, experienced on glass. 2144 SOUTHPORT-AV.

SILK screen squeegee operators — 48 hour week or more. Advertising Poster Co., 440 W. Huron.

SOLDERERS
Exper. soldering automobile radiators. Auto Radiator Mfg. Co., 2909 Indiana.

SORTER—Experienced on nickel, monel, and stainless steel; must have good references. Phone Kedzie 3456.

SORTERS AND WASH MEN—SWAN LAUNDRY, 4120 BELMONT.

SPOT WELDERS—48 hour week. LIONEL VALLAS, 2850 W. Lake-street.

STEAM CLEANER
GOOD SALARY. 4245 W. HARRISON.

STOCKROOM MAN
MUST HAVE MACHINE SHOP EXPERIENCE.
W. M. WELCH MFG. CO.
1515 SEDGWICK.

STOCK MAN—For factory; exp.; good pay. 700 N. Carpenter-st., 1st.

TAILOR and fitter—Expd. men's and ladies' wearing apparel. Apply R. B. Clothing Stores, 6501 S. Halsted—1231 N. Ashland.

TAILOR—Experienced on ladies' fine custom made work; steady. Sokoff, 114 E. Oak.

TAILOR, bushelman—Good pay; steady job. Harry Weiner, 534 N. Clark-st.

TENITE machine operators—Need not be experienced. Ages up to 60. Apply afternoons or call Graceland 8815 for appt. CHICAGO DIE MOLD MFG. CO. 1735 Diversey-parkway.

THE DOUGLAS AIRCRAFT CO., INC.
Chicago Plant
APPLICATIONS NOW BEING TAKEN FOR
MACHINE TOOL AND DIE DESIGNERS
Education—High school graduate majoring in mathematics. Actual experience 1 year machine shop, 1 year on drafting board designing tools or dies.
MACHINE OPERATORS
Keller
Centerless Grinders
Engine Lathe
Turret Lathe
Milling Machine
Drill Press
Applicants engaged at their highest skill in war work will not be considered.
REQUEST APPLICATIONS BY MAIL
Douglas Aircraft Co., Inc.
Park Ridge, Ill.

Time Study Men
We have openings for time study men or industrial engineers to establish incentive rates on machine and assembly operations. Do not apply if you are now engaged in war work.
Employment office open daily from 8:15 a. m. to 5 p. m., including Saturday.
APPLY
Western Electric Co., Inc.
23d-pl. and Cicero-av.

TIME STUDY MAN
Man with industrial engineering training and moderate experience in time study work for junior position to establish incentive rates on machine and assembly operations. State age, education, and salary expected.
Address A L 296, Tribune

TIME STUDY MAN
Experienced
To Set Rates on
Compression Molding
Van Norman Molding Co.
6437 S. State-st.

TIME STUDY MEN
with knowledge of feeds and speeds of machine tools.
Pressed Steel Car Co., Inc.
136th and Brandon-aves.
Hegewisch Station, Chicago

TIME STUDY MEN
At least 2 yrs.' industrial experience plus time study training; good personality; draft exempt.
1700 IRVING PARK

TINNER and helper for jobbing work—Steady work. 1957 E. 73d-st. Fairfax 4015

TIRE MEN
Exp. vulcanizers; 2 builders; 2 mold men; 2 buffers; 1 service man; experienced only; good pay; steady work; essential industry. STONY TIRE CO. 8949 STONY ISLAND. DORCHESTER 8587.

HELP WANTED—MEN.

Professions and Trades.

TIRE VULCANIZING MAN.
Thoroughly experienced; top salary. 2558 South Parkway-av. Victory 1696.

Tool and Gauge Designer
Tool and Gauge Checker
Draftsman Mech. Detail
Draftsman Plant Layout
Plant Now Engaged in Vital Defense Work
Local Outstanding Co.
Good Transportation
Those Employed in Defense Work Do Not Apply
EMPLOYMENT OFFICE
5219 S. WESTERN-BLVD.
OFFICE HOURS
DAILY, 8:30 A. M. TO 5 P. M.
SUNDAY, 9:00 A. M. TO 2 P. M.
FOOTE BROTHERS GEAR and MACHINE CORP.

Tool and Die Makers
Also experienced on jigs and fixtures. Good working conditions. War production plant. If you are now employed in war work, do not apply. Proof of citizenship necessary.
Apply Employment Office.
J. P. SEEBURG CORP.
852 BLACKHAWK

TOOLMAKERS
GAGE MAKERS
59¼ hours week with good pay to first class mechanics.
Apply at 5:30 p. m.
TOOLCRAFT CORP.
3235 W. CHICAGO-AV.

TOOL GRINDERS
THREAD CHASERS.
TOOL SETUP MEN
TURRET LATHE.
PRODUCTION TIME STUDY
Man, highest wages, overtime.
MECHANICAL HANDLING SYSTEMS, INC.
6600 S. NASHVILLE.

TOOL DESIGNERS AND DETAILERS
BARNES & REINECKE
230 E. OHIO. DEL. 1488.

TOOL DESIGNERS
Experienced on tools, jigs, dies and fixtures. Apply
Brust Tool Mfg. Co.
1735 W. Carroll-av.

TOOL DESIGNERS
DETAILERS
DRAFTSMEN
AIRCRAFT PRODUCTION ENGINEERS.
1834 W. 59TH-ST.

TOOLMAKERS
Cutter grinders, lathe hands, Brown & Sharpe milling machine operators, and all around toolmakers. Old established company with fine post-war possibilities offers top wages, overtime, with A-1 equipment. CALL SEELEY 7460.

TOOL DIE MAKER.
By old established firm engaged 100% in vital war work; same products as now producing made before and post-war; small plant; suitable hrs.; exc. opp. for A-1 mach. State full partic., wages expected. Address A J 66, Tribune.

TOOL AND DIE MAKERS
Excellent working conditions; draft exempt war work; day or night.
BADGER TOOL & MFG. CO.,
1501 W. Polk-st. Day or eve. Canal 5510.

TOOLMAKERS — Defense work; precision tools, jigs and fixtures, etc. Small, light, clean shop; good transportation and neighborhood.
Ace Cooperating Engineers, 903 Wrightwood.

TOOL AND DIE MAKER
DAY WORK ONLY.
Small pleasant shop; permanent job.
ADDRESS B H 89. TRIBUNE.

TOOL AND DIE MAKERS
War work; modern daylight plant.
D. Gottlieb & Co. Albany 2640.
1140 N. Kostner. R. Conway.

TOOL MAKERS
Lathe hands, precision finisher hand. Du Pake Tool Works, Villa Park, Ill.

TOOLMAKERS
Expd. on making tools for production and job shop work. 2035 W. Harrison-st.

TOOL AND DIE MAKERS.
$1.55 per hour; 58 hour week; excellent working conditions; war plant. Address B K 574, Tribune.

TOOL maker—Young man who wants to acquire more experience in gauge making. REX TOOL, DIE & MFG. CO. 1941 N. CLYBOURN. DIVERSEY 2222.

TOOL AND DIE MAKER—First class on tools, fixtures and dies. Medium size work. Day shift only. Staret Jewelry, 913-21 W Van Buren-st.

TOOL-Die maker—Nr. S. W. defense plant. Protectoseal Co., 1920 S. Western.

TRACTOR semi-drivers—Exp.; over 24; eastern runs; steady. Ches. 3880, 10-12 noon.

Transformer Assemblers
and winders; young men; exper. not necessary. Gregory Electric Co., Transformer Division, 2535 S. State-street.

TRUCK DRIVERS
City pickup drivers; good working conditions; must belong to union.
OLSON TRANSPORTATION CO.
2222 S Western-av.

TRUCK DRIVERS
STEADY WK. P. J. QUIGLEY EXPRESS.
69 E. LAKE. DEARBORN 0150.

Turret Lathe Operator
Expd.; own set-ups; night shift, 5-3:30.
W. M. WELCH MFG. CO.
1515 SEDGWICK

TYPESETTER
Man or woman; 40 hour week.
Sprague Warner Co., 2653 W. Arthington.

PHOLSTERER — Steady day work; good wages; good trans. 736 N Western-av. Lake Forest. Lake Forest 491.

UPHOLSTERERS—A-1 only, highest wages; steady. Fabric Service, 1400 Adams.

HELP WANTED—MEN.

Professions and Trades.

VARNISH MACH. OPER.
Vitaprint Process Co., 2336 S. Wabash.

WANTED
Industrial Cafeteria Concession
Industrial caterer, now operating cafeteria and canteen in war plant, employing 2,000 persons, desires concession in west side war plant, employing from 1,500 to 3,000 persons. Can furnish excellent references from present plant and others. Many years successful experience in industrial catering. Write or call Watson Catering Co., 4710 W. Division-st.
Ross H. Watson, Spaulding 9300.

WAR WORK
CABINET MAKERS
SAW OPERATORS
SANDERS
ASSEMBLERS
GENERAL HELP
Steady work, good pay.
Mr. Kent, 8090 S. Chicago-av.

WAREHOUSEMEN
Beginners. We pay for vacations and holidays. We also assure advancement to those who qualify. Now, if you are between 17 and 50 and want to learn our business and avail yourself of the opportunities we have to offer, apply at 300 N. Canal. Ask for Mr. Wingard.

WAREHOUSE PACKERS
FREIGHT ELEVATOR OPR.
40 hr week; no nights, holidays, or Sundays. Apply FORD HOPKINS CO., 400 W. Erie-street.

WASHER-Simonizer—Salary and comm., with guar.; hustler make good money. Also gas station attendant; good pay. Dearborn 4373

WATCHMAKERS
INSPECTORS
ASSEMBLERS
MACHINE OPERATORS
Precision grinding, boring, lathe work, lapping and drill press.
Machine Set-Up Men
Small parts. Precision work.
Experience desirable, not necessary; near loop location. Long established co. now in war work offers excellent working conditions. Write giving age, exp., training, and phone number. Address A L 406, Tribune.

WATCHMAKER
Expd. man; pleasant working conditions; 40 hr. week; no Saturdays. Apply Hampden Watch Co., 29 E. Madison-st., R. 1811.

WATCHMAKER—Experienced; steady position. 3870 Cottage Grove-av.

WATCHMAN — Small shop; light factory work included; 6 nights week; 60c hour. 3440 N. KNOX-AV.

WEAVERS
Experienced in weaving on Crompton & Knowles and Draper Automatic looms; day and night shift; apply at once. B. Handler, 4th floor north, Cra. 1500
Chicago Chenille Rug Mills, Inc.
2309 S. Keeler-av.

WELDERS
Qualifying tests 10 a. m. daily except Sunday. Immediate work for those who qualify.
Those engaged at their highest skills in war work do not apply.
INDUSTRIAL METAL FABRICATORS, INC.
2300 W. 63D-ST.

WELDERS
Arc or combination.
Must be experienced.
Pressed Steel Car Co., Inc.
136th-st. and Brandon-av.
Hegewisch Station, Chicago

WELD SHOP HELP
SKILLED AND SEMI-SKILLED.
All Naval Contract and war work—or we will train you if you have right ability.
If now engaged in war work, do not apply. Employment office open daily to 6.
DANLY MACHINE SPECIALTIES, INC.
2100 S. 52d-av., Cicero, Ill.

WELDERS — Electric arc, on steel pressure vessels; experienced only need apply. HAMLER BOILER AND TANK CO., 6025 W 66TH-ST.

WOODWORKERS
Machine hands, finishing help, cabinet assemblers, helpers, saw filer.
Butler Specialty, 8200 So. Chicago.

WOODWORKERS
CABINETMAKERS, ASSEMBLERS, AND MEN FOR GENERAL FACTORY WORK. S. KARPEN BROS., 636 W. CERMAK-RD.

WOODWORKERS
or men with any mechanical background. APPLY 4118 W. LAKE-ST.

WOODWORKERS
Experienced operators; variety lathes. 701 W. LEXINGTON.

WOODTURNER
For sample work. Small, complete shop. APPLY 5TH FLOOR, 823 S. WABASH.

WOODWORKERS
War plant machine operators. 1500 N. Kostner.

WOODWORKERS
Belt-sanders; all-around machine hands. PAIDAR CO. 1120 N. Wells.

WOODWORKING machine men [5]—For planers, resaws, and moulders. Bishop Lumber Co., 2315 Elston.

WOOD machine hand—Expd. on parlor furniture. Steady work. Lakeside Furniture Mfg. Co., 1218 N. Wells.

YOUNG MEN—17-30
Order pickers, Packers, Warehouse men, Freight handlers. Time and one-half over 40 hrs. Plenty of overtime.
MR. LIVINGSTONE
153 N. Michigan—4th Floor

YOUNG MEN
Draft deferred; for work as physics laboratory assistants and stock room man. Good opportunity to continue college education in large technical school. Illinois Institute of Technology, 3300 Federal. Call Victory 7200, Miss Kalinak, for appointmt.

YOUNG man to work in electric motor repair shop—Opportunity to learn trade. 633 Milwaukee-av.

2 METHODS ENGINEERS
For ordnance plant 175 miles from Chicago. To layout and standardize production methods. Give details in first letter showing present, past employment, age, draft status, and salary expected.
ADDRESS K N 43, TRIBUNE.

The Tribune offers special rates to persons who advertise for positions. For information and assistance in writing an advertisment stop at the Want Ad office, Madison and Dearborn-sts., or in the lobby of Tribune Tower.

Pharmacist.

Registered Pharmacists and apprentices. Steady positions. Good opportunities. Call or write J. De Lano, Walgreen Drug Stores, 744 E. Bowen.

APPRENTICE pharmacist—Chain store experience; good salary; good hours. 501 Diversey-pkwy.

DRUG clerk—Full time or eves.; no age limit. 2358 W. Van Buren. See. 9006.

REGISTERED pharmacist—Good salary; good hours. 501 Diversey-pkwy.

Farm and Garden Help.

FARM MANAGER
2,000 ACRE FARM
Pure-bred Guernseys—Duroc Hogs—Percheron Horses—Herefords and Poultry. Owner seeks a working practical farm manager. Applicant must have a record of profitable farm management or ownership. Tell all about yourself in first letter giving employment record of past 10 years.
Address A C 435, Tribune.

HANDY Man—To do odd gardening jobs on small estate. $40 month, board and room. Swell position for right man. Phone Mrs Cahn, Seeley 2405.

FARM Hand—Must be horse man. Wages, room and board. Phone Morton Grove 2068.

Clubs, Hotels, and Restaurants.

Assistant manager for large coffee shop and restaurant. No Sunday work. $50 per week to start. Excellent opportunity.
Address A L 286, Tribune

HELP WANTED—MEN.

Clubs, Hotels, and Restaurants.

ATHLETIC DIRECTOR
For private club; state age and qualifications. Address B K 553, Tribune.

BAR PORTERS (2)
$3.61 per day and 2 meals; chance to learn bartending; night work; 6 nights per week. Apply timekeeper's office. See Mr. Haynel. Bismarck Hotel.

BARTENDER
Salary, meals, uniforms and bonus; experienced, reliable and steady; union. RICKETT'S, 2727 N. CLARK.

BARTENDER
Experienced; references. FRANK ENGLES, Glenview, Ill. Phone Glenview 689.

BARTENDER—DRAFT EXEMPT.
Pleasing personality; W. side; days; refs. Address A J 317, Tribune.

BARTENDERS [2]—Expd.; phone or write. Clayton Hotel, 130 Sheridan-rd., Waukegan, Ill. Majestic 3400.

BARTENDER—Experienced; salary $50. Barney's Market Club, 741 W. Randolph.

BARTENDER—$40 week; steady job; experience required. 7466 Irving Park-road.

BARTENDER—Union, exp., short hours; nr. N. Side. Delaware 9479, evenings.

BARTENDER—High class; fast; A-1 refs. only; exc. sal. 1614 Howard, after 6 p. m.

BELLBOY—White, 7:30 a. m.-3:30 p. m.; $80 monthly plus tips. Poinsetta Hotel, 5528 HYDE PARK-BLVD.

BELL BOYS—WHITE; BUSY LOOP HOTEL. 20 S. DEARBORN. MR. EVANS.

BELLMAN—White, knowledge switchboard, elevator, $80 mo. plus tips. Hotel Wacker, Superior 1386.

BELLMAN—APPLY
Planters Hotel. 19 N. Clark.

BOYS—16-17; transfer work; $21.55, $23.55 wk. after 90 days. Men, 38 or over, for nights or days. $22.05 wk., $24.05 after 90 days. Forum Cafeteria, 64 W. Madison.

BOY—As bell boy Saturdays and Sundays. Apply 2136 Lincoln Park West.

BUS BOYS
for restaurant; no experience necessary; full time work with meals and uniforms furnished; no Sunday work. Apply Miss Fitts.
HARDING'S, 21 S. WABASH

BUS BOY
for hotel, dining rm.; expd. See Miss Kay, after 11 a. m. GRAEMERE HOTEL, 3400 west on Washington-blvd.

BUS BOYS
Colored; middle aged; no Sundays. Harmony Cafeteria, 21 S. Dearborn.

BUS BOYS—Colored. Colonade Room, EDGEWATER BEACH HOTEL, 5349 SHERIDAN.

CAFETERIA BUS BOYS
Colored; $20 and meals to start; no Sundays. Apply after 10 a. m.
ONTRA CAFETERIA
231 S. WABASH.

CAFETERIA PORTERS
dishwashers, colored, in near north side defense plant; $21 week, all meals and uniforms free. Call Randolph 2668.

CAFETERIA HELP
White counter men and kitchen porter; salary plus room and laundry. Call Greenleaf 2500, Extension 594.

CARVERS
Neat appearance; full time; good salary, meals, and uniforms furnished; no Sundays or holidays. Pleasant working conditions.
HARDING'S, 21 S. WABASH

Carver wanted—Exp. Starting salary $40 per week. Night work. Elfman Sandwich Shop, 179 N. State-st.

CARVER
top salary; for north side restaurant.
O'Connell's, 422 E. Grand

CARVERS AND COUNTERMEN.
Weisberg, 725 W. Roosevelt-road.

CASHIER—Restaurant exp.; neat, over 45; permanent; N. W. resident preferred. Answer in detail. Address B K 63, Tribune.

CHEF wanted — Experienced chef to take charge of kitchen in high class restaurant; good salary and opportunity for advancement to the right party. Write The Flame, Duluth, Minnesota, giving past experience and references.

CHEF—2d; white or colored; $40 a week and meals. Call Hammond 574.

CLEANERS—NIGHTS
for restaurant operation; hours from 8 p. m. to 3 a. m.; good transportation. Abbott Hall, 710 Lake Shore-dr.

CLEANER
Pot washing and cleaning job open. Apply Abbott Hall, 710 Lake Shore-dr.

COLORED MEN
for porter and bus work in restaurants; good wages, meals and uniforms furnished; good starting salary with chance for advancement.
DE MET'S, INC., 312 W. Madison.

COLORED BUS BOYS
PORTERS, DISHWASHERS
with large loop restaurant; good pay and working conditions. Apply Helsing's Restaurant, 55 W. Washington.

COLORED or white bus boys, machine dishwashers—No experience necessary. Apply O'Connell's, 422 E. Grand.

COLORED Locker attendant. Apply Mr. Feinberg after 12 noon, 10 N. Dearborn.

COOK
for permanent work in Evanston tearoom; must be experienced and capable of handling large volume; live north; good salary. Apply any weekday, 9 to 5, at 1629 ORRINGTON-AV., EVANSTON.

COOK
Short order; white; salary $32. Triangle Restaurant, 57 W. Randolph.

COOKS
APPLY CHEF.
Helsing's Restaurant, 55 W. Washington.

COOK, 2D—SOBER AND RELIABLE.
Must have best of references; $180 mo. 6 day week. Write, giving details. Manager—Hotel Hilton, Beloit, Wisconsin.

COOK—Good salary; permanent. Small institution. Calumet 6166.

COOK, short order or grill man—Good pay. Chatham Post Restnt., 7856 Cottage Grove.

COOKS, $45.
RICKETTS, 103 E. CHICAGO-AV.

COOK—All around man; exp.; no Sun. work. $40 a week. 18 S. Clark.

COOK—Man or woman. Call bet. 11 a. m.-2 p. m. Chiletti's Rest., 2435West.,Hay.9732.

COOK—Neat, clean. Green Gables Barbecue, 5957 N. Kimball, Ind. 5388.

COOK—2d; must be expd.; 10 hrs., 6 days; $40 wk. Acme Grill, 4756 W. 63d.

COOK—Colored; must be experienced. 625 S. ST. LOUIS-AV.

COUNTER AND GRILL MEN
Top salaries with unusual bonus proposition for steady, sober, draft exempt men. Experience not necessary. If you're the type of man I want, you will be interested in this. See Mr. Redding at 3 p. m. 7249 W. LAKE-ST.

COUNTER AND GRILL MAN
$25 to start, $30 after 2 weeks.
WALTER POWERS CO.
3904 Cottage Grove. 62 E. 22d-st.

Counter Men, Grill Men, Waiters, Apply
O'Connell's, 422 E. Grand

COUNTER men and waiters—Experienced or inexperienced. Apply O'Connell's 64 W. Washington-street.

COUNTER AND GRILL MAN—Exp.; 6 nites; $25. 1609 N. Western-av.

COUNTER MAN—Experienced. Apply 3202 Cermak-road, or phone Crawford 3297.

COUNTER-Grill man—Expd. $34. No Sundays. Sunnyside 9525.

COUNTER MEN—GOOD PAY.
No Suns., nites, or hols. 1465 S. Morgan-st.

DAY COOK—6 days; 8 a. m.-5 p. m.; $35 wk., meals and uniforms. Phone Elmwood Park 1900 between 2-4 p. m.

DISHWASHER
Colored, for machine dishwashing department; $20 week and meals to start; no Sundays. Apply after 10 a. m.
ONTRA CAFETERIA
123 N. Wabash.

DISHWASHER
Neat, clean worker; good meals. $25 a week. Indian Trail Tea Room, 507 Chestnut-street, Winnetka. Winnetka 1703.

Dishwasher—South Side
Middle aged; 9 hrs., 6 days; choice food; good pay. HYDE PARK 2159.

DISHWASHER
EXPERIENCED. GOOD SALARY.
THE TOWN HOUSE, 6935 SHERIDAN

DISHWASHER—COLORED
Good wages; uniforms and meals furnished. 1511 Chicago-av., Evanston.

DISHWASHER AND PORTER.
Colored; steady.
Also extras for Saturdays and Sundays. Apply 1 p. m. Shirley's, 219 N. Pulaski-rd.

DISHWASHERS—Colored; experienced; $20 per week, meals; permanent; also weekends. See chef, 4014 Milwaukee.

DISHWASHERS—Col.; no Sundays, holidays, or night work. Huyler's, 310 S. Michigan.

DISHWASHER—Exp., dishwashing mach., $24 wk. Barney's Market Club, 741 W. Randolph.

DISHWASHER—Expd. hand; $24 per week; no Sundays. 954 FULTON-ST.

DISHWASHER-PORTER—Machine; 6 days. Meals, $20. Hobby House, 6705 Stony Isl.

DISHWASHER—White, hospital; live in; salary open. Lake. 6780. Call Miss Barr.

DISHWASHER—WHITE OR COLORED. Gd. pay. No Sundays. Stdy. 901 S. Kedzie.

DISHWASHERS—Machine; $20 week and meals. Jolly Chef, 4748 Broadway.

DISHWASHER—Experienced; good pay; day work. 1939 MILWAUKEE-AV

DISHWASHER—Col., exp., $23.50 wk. Ashkenaz Restaurant, 1432 Morse. Hol. 5392.

HELP WANTED—MEN.

Clubs, Hotels, and Restaurants.

ELEVATOR operator—Passenger. Filipino. 5307 HYDE PARK-BLVD.

EXEC. hotel jobs—Will train capable men. Gd. sal. while learning. Rapid adv. Apply 10 a. m., 18 S. Dearborn, Mr. Evans.

FOUNTAIN-GRILL man—Straight shift; gd. pay. Apply 1201 N. Clark—Mr. Bailey.

FOUNTAIN men or women—2; must be experienced; good wages. 2801 N. Clybourn.

GRILL MAN—EXPD.
HARVEY'S. 1636 IRVING PARK-RD.

GRILL man—Working manager; salary, percentage. 2235 E. 71st-street.

GRILL and counter man—Excellent pay; steady work. Grill room, 1200 N. Clark.

HAMBURGER men—Experienced. Good pay. Opportunity. Apply 7 a. m. to 5 p. m. 3309 N. Ashland, or 7935 S. Halsted.

HAMBURGER man—Nites, 10 hours; $30 wk. and meals. Red Top, 919 Belmont. Apply 7 to 10 a. m.

HOTEL manager—For 700 room midwest hotel. In applying give full and complete details pertaining to personal and business experience; education and dependents. Address K N 24, Tribune.

HOTEL HOUSEMAN
Apply Housekeeping Dept.
Bismarck Hotel.

HOTEL HOUSEMAN
Exp.; Colored; steady; good pay. BELLE SHORE Apts., 1062 Bryn Mawr. Lon. 2133.

HOTEL night relief clerk—Saturday or Sunday night. Must know switchboard. 50c hour. The Sherone Apt. Hotel, 4423 Sheridan-road. Longbeach 0800.

HOTEL NIGHT CLERK
and switchboard; expd. Belle Shore Apts., 1062 Bryn Mawr. Longbeach 2133.

HOTEL day clerk—Man over 50; pleasant conds. in small commercial hotel. Switchbd. Salary $100. Address A L 379, Tribune.

HOTEL HOUSEMAN—GOOD PAY; CAN FURNISH ROOM. STATE EXP., AGE, TEL. NO. ADDRESS A J 378, TRIBUNE.

HOTEL clerk—Sober, honest, and reliable; over 50. 909 W. Madison.

HOUSEMAN
for near north side furn. apt. hotel; 6 days, 8 hours; salary $90. Lincoln 4600.

HOUSEMEN—COLORED
Permanent positions; 8 hours, 6 days. APPLY HOUSEKEEPER, 920 WILSON.

HOUSEMAN—COLORED.
Must be experienced; 48 hour week; good salary. ROGERS PARK 7010.

HOUSEMAN—General hotel work. Good salary. Steady employment. See manager, 5135 Kenwood-av.

HOUSEMEN—Furn. apt. bldg. 3200 W. Nr. Washington-blvd. Gd. pay. Affiliated Hotels, 188 W. Randolph-street. Franklin 1016.

HOUSEMEN—Hotel exp.; refs.; count linens, etc., $112 mo.; off. Sundays. Hotel Wacker, Superior 1386.

HOUSEMAN—White; for hospital nurses' residence; salary; room laundry. Greenleaf 2500, extension 546.

HOUSEMAN — Colored; 35-45; thoroughly expd. in hotel work. Good worker; refs.; $125 mo. Nr. North side. Delaware 0176.

HOUSEMAN.
For apt. hotel; pleasant surroundings; good sal. 2322 Commonwealth. Div. 6726.

HOUSEMAN—6 days; $91 month and bonus. Night porter, $91 mo. and bonus. Colored or white. Parkside Hotel, 212 N. Hamlin.

HOUSEMEN—Colored. Good working cond. High salaries. 20 S. Dearborn. Mr. Evans.

HOUSEMAN—For 175 room hotel; white or colored. Kenrose Hotel, 6417 Kenwood-av.

HOUSEMAN—Salary and room. Shore Crest Hotel, 420 Wrightwood.

HSEMAN.—Col.; exp. not nec.; gd. hrs.; off Sun.-hol.; $80 mo. 900 Argyle. Ard. 7555

HOUSEMAN—COLORED. APPLY 2136 LINCOLN PARK WEST.

HOUSEMEN
Experience not necessary
Apply Timekeeper's Office
Edgewater Beach Hotel
5349 SHERIDAN-RD.

HOUSEMAN
for apt. hotel; $90 month; no Sunday or holiday work; vacation with pay.
THE SHERONE APT. HOTEL,
4423 Sheridan-road. Longbeach 0800.

HOUSEMAN—Exp.; no Sun. or holidays; pleas. cond. Good pay. Rogers Pk. 6100.

JANITOR—White, for institution. Live on premises. 6140 Drexel.

KITCHEN MEN—White; $65 and meals. St. Luke's Hospital, 1440 Indiana.

LOCKER clerk. Apply Mr. Feinberg, after 12 noon, 10 N. Dearborn.

MAINTENANCE MAN
for regular restaurant upkeep. Older man preferred. Come prepared to start work. Carder's, 118 N. Dearborn.

MAINTENANCE AND HANDY MAN—ABLE CARE FOR SMALL BOILER. SMALL HOTEL; $125 MO. AND RM. VAN BUREN 4510.

NIGHT MAN
Also Porter and Bus Man
Good working conditions. No Sundays. Come prepared to start work.
CARDERS, 118 N. Dearborn.

NIGHT AUDITOR
N. C. R. exp.; sal. $150 mo. and meals. Apply 5307 Hyde Park.

NIGHT CLERK
Pleasant work for exp. man; good pay; 6 nights. Allerton Hotel, 701 N. Michigan-av.

NIGHT clerk—Switchboard and heavy transcript; $125 month. Broadview Hotel, 5540 Hyde Park-blvd.

NIGHT clerk—11 p. m.-7 a. m.; also switchboard oper., 7 a. m.-3 p. m. State exper. and sal. des. Address A J 413, Tribune.

NIGHT PORTER—COLORED.
Planters Hotel. 19 N. Clark.

NIGHT CLERK—Experienced. Hotel Somerset, 5009 Sheridan. Longbeach 0700.

OPPORTUNITY AT WHITE TOWER hamburger shops for NEAT, ABOVE AVERAGE MEN, 20-45. Good starting salary. Apply mornings. 422 E. Grand.

ORDERLIES—White; $65, two meals. St. Luke's Hospital, 1440 Indiana.

Painters-Wall Washers
Colored; steady work; good pay.
SOMERSET HOTEL. 5009 SHERIDAN.

PAINTER, Wall Washer—For apt. hotel; white or colored. 5860 Kenmore.

PAINTER—COL.; HOTEL WORK. 732 BITTERSWEET [4100 N.] BIT. 7460.

PORTER
white or colored, for kitchen work; salary and meals; hours 12 noon to 9 p. m.; no Sundays or holidays.
STOP AND SHOP,
16 W. WASHINGTON. ROOM 210.

PORTERS
Full time; 6 day week; meals furnished.
HELSING'S RESTAURANT.
57 E. Adams.

PORTER
Colored; salary $24 and meals.
Triangle Restaurant, 57 W. Randolph.

PORTERS
COLORED.
Triangle Restaurant, 225 S. Wabash.

PORTER FOR BAKERY
Good salary and good hours. Reuter's Bakery, 7177 W. Grand-av. Merrimac 8723.

PORTERS
Day work, $22 wk. bonus every 3 months. Triangle Restaurant, 225 S. Wabash.

PORTER [BAKERY SHOP]
and pot washer, also iceman's helper. ILL. ATH. CLUB, 112 S. MICHIGAN.

PORTER and dishwasher—No Sun. or holidays. Sohn's Restaurant, 1731 Milwaukee.

PORTER—Kitchen work; 6 day week; $15 and meals. L'Aiglon, 22 E. Ontario.

PORTERS—NO SUNS. OR HOLIDAYS. Klein's Restaurant. 302 S. Wells.

PORTERS—HOUSEMEN.
Colored; middle aged. 5009 Sheridan-rd.

PORTER—Days.; over 40; good salary and meals. 458 E. 79th-street.

PORTER—COLORED; DAYTIME JOB. COLUMBIA YACHT CLUB.

SALAD and sandwich man—Expd.; 6 a. m. to 3 p. m.; no Sun.; $30 wk. 18 S. Clark.

SODA FOUNTAIN MAN
$30 to start. Linens and partial meals. Rapid promotion to fountain management. Good working conditions. Apply FORD HOPKINS DRUG STORE, 509 N. Michigan or Main Office, 400 W. Erie-street.

WAITER—Colored, with hotel exp. Apply 6445 Sheridan, after 3 p. m.

WAITER—Good steady position. Olsen's Rest., 6339 S. Central. Port. 9855.

WTR. and counter man—Must be expd. 10 hrs., 6 days, $30 wk. Acme Grill, 4756 W. 63d-st.

WAITERS, bar porters, and bus boys wanted —El el Restaurant, 14 W. Randolph.

WAITERS—Hotel dining room; Oak Park; salary, room and meals. Call Village 7400.

WALL WASHER
for north side furn. apt. hotel; permanent; salary $90. Longbeach 8734.

WALL WASHERS [2]—Experienced; gd. pay. Commonwealth Hotel, 2757 Pine Grove-av.

We Will Train You for
Fountain Counter or Griddle Service
Good hours; choose your own meals. Top salaries. Vacations with pay. See MR. WEST, week days, from 8 a. m. to 5 p. m.
PIXLEY & EHLERS
77 W. Jackson

Salesmen.

GROCERY SALESMEN
Wholesale, Institutional, Established city and Michigan territory. Hotels, restaurants, and institutions. Exp. grocery salesmen only considered. Drawing and comm. Call or write G. C. Wilson, Superior 2020.
B. A. RAILTON CO.
363 W. ERIE-ST.

HELP WANTED—MEN.

Salesmen.

ENGINEERING REPRESENTATIVE
with a general mechanical or electrical education for position of sales engineer for special industrial apparatus; actual sales experience, both as to office sales procedure and customer contact and over 38 years old preferred. The necessary instruction and training provided; war and peace time activities; location northern New Jersey; 15 minutes from Times square, New York City; give full details, including names of former employers, jobs held and salary required. Send full details to Box 224, Equity, 113 W. 42d-st., New York City.

INSURANCE salesman—Neat appearing, to collect and sell insurance; experience not necessary; salary and commission; good opportunity for Polish and Italian men. 2400 W. Madison-st., Room 707.

Roofing-Siding Salesmen
and canvassers. Here is an opportunity to go into business for yourself; lowest base price proposition in the city. Mr. H. Schultz, 5524 W. Division.

SALESMEN
TO REPRESENT AN OLD ESTABLISHED EDUCATIONAL INSTITUTION OFFERING RESIDENTIAL AND HOME STUDY TECHNICAL COURSES INCLUDING DRAFTING, WELDING, RADIO, AND INSPECTION. LEADS FURNISHED. COMMISSION AND BONUS. WRITE YOUR QUALIFICATIONS IN CONFIDENCE.
ADDRESS B K 355, TRIBUNE.

SALESMEN—INTANGIBLES
A NEWS organization with an international clientele has openings for several hard hitting circulation salesmen; men with successful records in the publishing, service, investment, insurance or automobile field, accustomed to earning $5,000 or better a year; work dignified, calling on executives and business men; large repeat clientele; percentage arrangement and renewal protection discussed at interview. Please don't answer unless you can measure up to requirements. See Mr. Braude, Suite 400. 30 E. Adams.

YOU answer this ad and you will get an answer. Can you take it for 30 days to insure your future? Are you over 38, have a car, and bondable? Have you sold topflight executives? Are you willing to do night work studying? This work is calling on plants doing war work, but our systems will be in just as much demand after the war. We have a device for controlling material and production. Drawing account against commission.
ADDRESS B H 552, TRIBUNE.

SALESMAN
$250 salary, drawing account, commission. Life Insurance Co. in Chicago over 70 years. Better education and business experience essential. Dignified selling plan. Lead system; pension at age 65. We are prepared to pay a price for a man with these qualifications. Write fully for personal appointment, include age and draft status. Address B H 447, Tribune.

AN INDUSTRIAL SALESMAN.
A mfr. of products used in priority rated industries and institutions has attractive opening in Chicago for man with car who has sold groceries, meats, milk, etc. Full comms. on direct and mail orders in protected territory. Liberal drawing account. We train you at our expense.
ADDRESS A L 235, TRIBUNE.

MEN—8
Hospitalization insurance; plenty of leads furnished; new policy; new plan; large commissions; 2 sales a day, $90 a week.
COMBINED MUTUAL CASUALTY CO.
5316 SHERIDAN-ROAD.
See Mr Loman, 9-12 a. m.

POLISH SALESMAN
Unusual opportunity with large furniture company; earnings $50 and more per week; steady employment; prefer man with canvassing or soliciting experience; salary. Apply 10-12, L. Fish Furniture Co., 2656 W. NORTH-AV.

$18 A DAY INTEREST YOU?
I have at least 10 men in my org'n who can show you comm. earnings of $12-$30 in 3 hrs. any eve. on comb. book and mag. deal. Full or part time week. Mr. Terrana, 1-7 p. m. Rm. 1325, 188 W. Randolph.

SALESMEN
2 men wanted to sell coffee, tea, spices, extracts, etc., direct to the consumer. Route established. We furnish truck. Salary and commission. Call at 3242 S. Pulaski-rd.

PHYSICALLY HANDICAPPED MEN.
If you are able to walk and talk you can make $50 to $75 comm. weekly, taking orders for wearing apparel, men's and women's; samples free; no deliveries. Apply REAL SILK, 36 S. State, Rm. 1014.

SALES ENGINEER
familiar with heating and air conditioning; salary and commission. State full particulars and give phone number.
ADDRESS B K 121, TRIBUNE.

YOUNG man—Interested in permanent connection with national organization, for established wholesale butter and egg route. Salary and commission. Address A L 436, Tribune.

CREW MANAGER WANTED
Crew furnished; attractive setup; salary and bonus. Ph. Lakeview 5677 for app't.

CANVASSERS [2]—To work with experienced closer; roofing, insulation, and heating; salary and comm.; must have ability to earn $50 weekly. 4912 Madison-st.

SALESMEN—With stationery and office supply exp., both inside and outside work. GRAVER DEARBORN, 118 S. Clinton.

SPECIALTY salesman with travel exp. Sal. guar.; expenses and comm. To sell trade pap. circ. Perm. Address A L 247, Tribune.

Agents.

WANTED—A good reliable man to supply customers with Rawleigh Products. Write Rawleigh's, Dept. ILC-128-127, Freeport, Ill.

Miscellaneous.

TRUCK DRIVERS
1 ton panel job; expd. in mill supply; 100% defense work. 1549 S. Michigan.

Parking Lot Attendants
23 W. Monroe

PLATING ROOM HELP
With or without exp. Day or night. 4329 W. KINZIE.

COLORED BOYS—OVER 18.
For shop work in plant doing essential war work, 50 hrs. wk. $27.50. Days only. CRYSTAL MFG. CO., 1725 DIVERSEY.

HELPERS.
On scavenger trucks; steady work year around; wages $7 per day; 1 week vacation. Peter Huiner Co., 1641 W. 14th-st.

MEN and boys—For light factory work. Also after school boys from 2-6 P. M. No exp. necessary. Plenty of overtime. Turner Mfg. Co., 2309 S. Keeler-av.

MIDDLE aged man—To work in laundry; steady work; no exp. necessary; good working conditions; $26 to start. 3666 Elston.

COAL yard laborers—Steady work; good pay. RILEY COAL CO. 94TH-ST. AND EVANS-AV.

HOSPITAL linen rm. man and 2 housemen—See Housekeeper, Grant Hospital, 551 W Grant-place.

MAN—To do window washing. Apply Timekeeper's Office, Edgewater Beach Hotel. 5349 Sheridan-road.

STRONG man—Mechanically inclined, to take charge small repair shop; good salary. Call 1945 N. Damen.

GARAGE man — Experienced; colored; 6 nights; $35; steady work. Star Cleaners and Dyers, 2421 N. Western-avenue

MEN—With autos; part or full time; salary basis. Bring social security card. Room 21, basement, 166 W. Van Buren-street.

MEN or boy—Factory work; no exp. necessary; 55c per hour to start. Apply Western Venetian Blind Co., 351 E. Ohio.

MOTORCYCLE driver with side car—Machine furnished; loop deliveries. ADDRESS B K 122, Tribune.

MEN and boys—For light messenger service; steady work; good pay. Apply J. M. Bundscho, 65 E. South Water-street.

GARAGE porter — Apply Edgewater Beach Hotel Garage, 5349 Sheridan-rd.

ELDERLY man—White or colored. Part time work. Ph. Dea. 1656. 159 W. Washington.

LAUNDRY wringer man, puller—Also weigher boy. Best pay. Expd. 3629 N. Halsted.

MAN—Work in stock rm. Apply after 2 p. m. Croydon China Co., Lincoln and Touhy-avs.

CAR washer — Colored. Apply Edgewater Beach Hotel Garage, 5349 Sheridan-road.

PORTER—Colored; for bakery. Good pay. Harmony Baking Co., 1059 N. Rockwell.

GARAGE FLOORMAN.
White or colored. Steady. Michigan 7119.

NIGHT WATCHMAN.
References required. 2000 S. Wabash.

DAY man for tavern—Past 46. Veteran preferred. 4756 N. Clark.

COLORED, all 'round man—For hotel. Good pay. Stdy. job. Advance. 873 N. La Salle.

BREAD DRIVER SALESMAN—EXP.; gd. sal Address A L 233, Tribune.

GARAGE man or helper—Nights; phone Longbeach 6699. 4520 N. Clark-street.

BRUSH man and helper—Triangle Rug Cleaners, 7335 Ingleside. Tri. 6990.

AMBULANCE attendant—Experience not necessary. Greenleaf 5811.

HOUSEMEN—White, for private club; $100 a month. Apply 312 S. Federal.

WINDOW WASHER FOR PRIVATE CLUB 312 S. FEDERAL-ST.

LIGHT WRAPPING — RELIABLE METAL REFINISHERS. 4139 W. KINZIE.

DISHWASHER—Electric machine; $20 per week; Sundays off. 4849 Irving Park.

DRIVERS [2] — For label business; good wages; ideal working cond. Ph. Mon. 0202.

MAN—Exp.; to make cottage cheese; also man for gen. wk. in dairy plt. Maywood 1296.

MAN—Young, park cars, Friday, Saturday, and Sunday eves. 1014 S. Michigan, 3d fl.

HELP WANTED—MEN.

Miscellaneous.

PACKERS
For Warehouse Work
NO EXPERIENCE NECESSARY
Wages Start at
64c PER HOUR
Time and one-half paid for all hours worked over 40 per week.
No age limit as long as you can do active work.
APPLY EMPLOYMENT OFFICE
8:30 A. M. to 4 P. M.
SPIEGEL, INC.
1038 W. 35th-st.

MEN
For Farm Seed Warehouse
Truckers, truck and pile bags, load and unload cars and trucks; medium heavy and heavy work; 70c per hour to start; 75c after 3 weeks; time and a half after 40 hours; average work week 50 hours; day work.
American Field Seed Co., 1929 W. 43d-st.

NIGHT JANITORS
AND
Inside Window Washer
SEE PERSONNEL MANAGER, RM. 262.
Merchandise Mart, Whi. 4141

LABORERS
72½c per hr., time and ½ overtime, vacations with pay; seniority rights; insurance and other benefits; steady work in food war industry; surface and L transportation.
AGAR PACKING & PROVISION CO.
4057 UNION-AV.

Mail Handlers, Baggage Men
RAILROAD WORK IS ESSENTIAL.
Steady work, no exp. nec. 21 to 50. 48 hr. wk., $5.20 day. Raise 6 and 12 mos., overtime 1½. Employment office, Union Station
516 W. JACKSON

GUARD
Defense plant. Height not less than 5 ft. 9 inches. Give age, exp., present employment. Draft status and salary expected. Enclose nonreturnable snapshot. U. S. citizen only.
ADDRESS A J 306, TRIBUNE.

BAGGAGE & MAIL HANDLER, RAILWAY. Steady job for man 21 to 50. 48 hr. wk. $5.20 day, time ½ overtime, raise after 6 and 12 mos. No exp. nec., essential work. Employment office, Union Station.
516 W. JACKSON

WATCHMEN
FOR WAR PLANTS.
U. S. citizens, 38 to 60 years, 56 to 60 hour week, 5 and 6 day or nite details; uniforms furnished; weekly wage $28-$32.
ADDRESS A L 347, TRIBUNE.

8 INTELLIGENT, husky men on defense work to operate machines; no experience necessary, will train. Can make up to $8 a day. Draft exempt; permanent jobs for right men; women needed also. Apply in person only. United Precision Products Co., 3524 Belmont-av.

Gas Station Attendant
Permanent position; good salary; no greasing, washing, or tire repair. West side man preferred. Apply 6:30-10:30 a. m., Road King, 901 S. Cicero-avenue.

35 TO 50 YEARS OLD
with no particular training or education for janitor work. Good wages.
Union Station Employment Office.
516 W. JACKSON.

HANDY MAN
General maintenance work.
Time and a half for overtime.
Apply North Pier Terminal Co.,
509 E. ILLINOIS-ST.

RECEIVING CLERK
Men for receiving and inspecting; white or colored; $30 for 40 hour week. Venus Foundation, 123 N. Wacker-drive, formerly Market-st., cor. Randolph, 6th fl.

LABORERS WANTED.
Auto wrecking yard; no experience necessary. Citizenship papers not required.
MARTIN AUTO PARTS CO.
2046 Dominick-st. [1400 W. and 2046 N.].

WINDOW WASHER
Time and a half for overtime.
Apply North Pier Terminal Co.,
509 E. ILLINOIS-ST.

LAUNDRY ROUTEMAN
with or without exp. Old estab. suburb. route. Now earning $65-$70 wk. National Laundry, 759 S. Cicero, after 3 p. m.

WATCHMEN
$28 per week to start for men light in build, active, under 60, for six 10 hour nights. Perm. 209 W. Jackson, Rm. 212.

TOWBAR OR SEMI-TRAILER DRIVERS.
Experienced. Must be American citizens, meet Interstate Commerce Commission requirements, and bondable. Dealers Transport Co., 100 W. 91st-st. Commodore 3111.

PAPER JOGGERS
FORT DEARBORN LITHOGRAPH CO.
2856 N. California.

COAL HIKERS
and yard helpers.
Spencer Coals, 4618 Belmont.

GARAGE AND PARKING
lot attendants.
Apply 175 W. Monroe.

DOCKMEN
Union wages; day or nite shift; steady. 1818 So. Indiana.

LAUNDRY ROUTE MAN
Man for good North side route now open. Angelus Laundry, 4500 N. Clark-st.

SHIPPING clerk—Light work; no packing or wrapping; permanent. Experience not required. Wage $125 a month. Fifth Floor, 823 South Wabash.

GARAGE PORTER
Steady. Good pay.
HEROLD LANDY, 4117 BROADWAY.

AUTO SIMONIZER—ALSO WASHER.
$30 WEEK TO START; STEADY JOB.
7727 S. ASHLAND. TRIANGLE 6820.

MEN—For wood working. Experience not necessary. We teach you. Woodburn Mfg. Co., 540 N. Western-av.

PAINTERS with boat experience. Apply Mr. Anderson Chris-Chraft Boat Sales, 2424 S. ASHLAND-AV.

MAN—Experienced; to operate clipper bag machine; good salary to right party. 833 W. Chicago-av. Seeley 0916.

MAN—Walk beat nights, North side; good opportunity for steady man. Top pay. 1601 THOME-AV. APT. A.

HSEMAN.—For rmg. hse.; sober, reference. Sal. and 1 rm. basmt. apt. Apply 1 to 4. 845 W. Sheridan. Lin. 9632.

LAUNDRY WORKERS—COLORED.
No experience necessary. Good pay. CAPITOL LAUNDRY, 915 S. California.

DRIVER for city pickup truck; pay over scale. Call after 7 p. m. Nevada 4535.

TRUCK DRIVER—Handy around shop; good pay. APEX MFG. CO. 315 S. Peoria.

HELPERS—To work on truck; steady job. Nueva Furniture Cleaners, 714 N. Cicero.

PORTER—For barber shop; sal. and percentage; gd. oppor. 5 N. Clark. Dea. 4349.

MAN—Willing worker as houseman in institution; stay. Oakland 1305.

SILK screen squeegee man; exp. Carl Gorr Printing Co., 1801 Byron-st. Bit. 1331.

PORTER—Colored, for baking; $29 week; no Sun. Chicago Baking, 1577 Milwaukee-av.

GARAGE night man—So. side; steady job; $35 and bonus. Address B K 383, Tribune.

PORTER—Steady; light work. Marcey's Dress Shop, 1117 Lake-st., Oak Park.

PORTERS—FACTORY WORK.
WESSEL CO., 458 E. 30TH.

JANITOR—Experienced. State age, salary and references. Address B H 408, Tribune.

MEN—Age 16-65; general factory work; no exp. necessary; apply 4727 Montrose.

DELIVERY man for liquor store—Over 21. Apply 5345 N. Clark.

JANITOR—Handy, for rooming house; rm. and sal. Ref. Crane, 1040 Lake Shore-drive.

TRUCK HELPER—GOOD PAY.
610 N. CICERO.

CAR washer—$25 and comm. Jackson Morgan Super Service, 1001 Jackson-blvd.

MAN—Expd. driver to fill trucks with gas and oil; nights. 1314 W. Randolph-st.

MEN—Factory work. Mitchell Moulding Co., 15th-st. and Circle-av., Forest Park.

TRUCK driver—Expned.; union wages; 5 day week. Call after 7 p. m., 3847 N. Cicero-av.

SHIPPING clerk—Some truck driving exp.; defense plant. 5838 S. Green-street.

LAUNDRY drivers—Exprned.; can make $90 per week. Normal Laundry, 7432 S. State.

GAS station attendant—Evenings; no exper. necess.; salary and comm. 1601 E. 95th-st.

HELP WANTED—MEN.

Miscellaneous.

Milk Routes
DRIVER-SALESMEN
PAYS $50 PER WEEK
PLUS COMMISSION
2 WEEKS' VACATION WITH PAY
After 1 Year's Service
We are an essential war industry. State age and qualifications.
Address B K 547, Tribune

RAILROAD
Trackmen, Roundhouse and Shop Laborers, Freight Truckers, Coach Cleaners, and miscellaneous help.
Apply in Person
PENN. R. R.
Room 400, 323 W. Polk-st.

UNSKILLED MEN
Learn to run a Blueprint Paper Coating Machine, 70 cents per hour while learning. Must be citizen not now engaged in war work, draft exempt, between 35 and 45, and physically fit. This is a permanent job in an essential industry.
THE C. F. PEASE CO.
2601 W. IRVING PARK-RD.
Apply Mr. Jacobson, factory entrance.

CORRUGATED BOX HELP
S. & S. taping machine operator.
DEFENSE PLANT.
Factory help, day and night shift.
ACORN CORRUGATED BOX CO.
2268 S. Lumber. Monroe 8734.

FREIGHT HANDLERS
Good Pay and Overtime
No Exp. Necessary
ERIE RAILROAD
Fourteenth and Clark-st.

$60 PER WEEK
Man, Married, Living West
between ages 23 and 35, for full time employment to handle organization of boy magazine salesmen; must have car. Call Columbus 7370 for appointment.

A-1 OPPORTUNITY
for steady, reliable, white man with exhaust system or duct cleaning experience. Good wkly. salary to start, steady position, excellent future, essential work. Permanent for duration and after. Man with small car or truck preferred. State 3128 for appt.

MEN over 45 yrs. age for exterminating work—With or without cars; no exp. nec. Apply SMITHEREEN EXTERMINATING CO.
Mr. McCauley, 7417 Stony Island.
Mr. Hargrove, 4846 W. Chicago-av.
Mr. Leach, 216 W. Jackson, Rm. 704.
Mr. Leadroot, 2953 N. Clark-st.

LABORERS
Essential industry; 48 hrs. weekly; 70c per hr.; steady work for good men, white or colored. Apply Diamond Glue division of Peter Cooper Corp., 2930 S. Robinson-st., 2 blocks N. W. of Archer and Ashland.

Laborers—Unskilled
Essential industry. No experience necessary. Best wages. Time and one-half for overtime.
APPLY 1900 S. STATE-ST.

MAN—OVER DRAFT AGE
To buff parts and assist with repairing electrical appliances. Permanent. 60c per hour with overtime.
Apply Friday between 1-2 p. m.
Electrolux Corp. 7919 S. Ashland.

MEN AND BOYS
AGES 16 TO 50.
Sheet metal shop, day or night, earn over $30 per week. Opportunity to learn metal fabricating, welding, and set up machinery. Apex Metal Products Co., 1032 W. Fulton.

HANDY MAN
About 50-55, for all around factory work in small near North Side plant. Good working conditions. Steady position for right man. Apply 364 W. Chicago-av.

ROUTEMEN
Established routes; experience not necessary; union wages to start; will advance money to join union.
Star Clearners & Dyers, 2421 N. Western.

LUMBER PILERS
No experience necessary; draft status no object. Apply Hill-Behan Lumber Co. 5601 Elston-av.

WAREHOUSE MEN
Over 38; start 70c hour; clean, permanent work; 5 day week. Apply BERKSHIRE PAPERS, INC., 450 W. Superior.

NITE WATCHMAN
to clean up and fire boiler. Must be reliable; steady job; good pay. Mr. Melnick. 740 E. 51st.

MEN
For food conveyors in S. Side defense plant. Apply 2855 N. Halsted. Buc. 3000.

COLORED CAR WASHER
Men or women; sal. and bonus; no Sundays; steady. Waggoner's, 4000 N. Western.

WALL WASHER
House cleaning; steady, good pay. Hotel 1547 E. 67th-pl., corner Stony Island.

MEN OVER DRAFT AGE
for genl. work in egg breaking plant. Apply 1230 W. Randolph.

3 AUTOMOBILE PORTERS
Experienced; good pay and working conditions. 1640 W. Ogden, corner Monroe-st.

CAR washer—Nights; to wash 6 mobile kitchens; 48 hours, $25 per week; steady work. Apply before 11 a. m. Armitage 1128. 2736 Armitage.

BOYS OR ELDERLY MEN
to work in bindery.
Wessel Co., 458 E. 30th-st.

ABLE BODIED MEN
For work in linen supply plant, 4131 Ravenswood, or phone Lakeview 1545.

JANITORS
White. Apply Passavant Hospital.
303 E. SUPERIOR-ST.

MEN AND BOYS
to work in mirror factory; no experience necessary. 1930 S. Fairfield.

PIN SETTERS
Good pay and good working conditions. Stevenson Recreations, 757 E. 79th-street.

MEN for work in freight terminal; union scale. Apply Spector Motor Service, 600 W. 25th-st. Mr. Levinson.

OLD MEN—Age 50 and over; easy work as messengers; bring social sec. card. Apply Room 21, basement, 166 W. Van Buren.

MAN—COLORED.
For genl. work in shipping room. Hrs. 9 to 5:30. 619 W. Randolph-street.

KITCHEN HELPERS.
Perm., g. wages; apply dietitian. Grant Hospital. 551 Grant-pl.

NIGHT man—Middle aged preferred; experience not necessary. Good salary. Are Service Station, 7800 W. Grand.

LABORERS.
FOR GENERAL WORK IN WOODWORKING FACTORY. 310 N. ADA-STREET.

ELDERLY, sober—For pony barn. Generally handy. Salary according to ability. Rm. and board. Kiddieland, 8500 W. North-av.

TRUCK DRIVER.
Good hours; over 38 preferred. Perm. LOU'S FLOWER SHOP, 3643 N. WESTERN.

VAN driver—Stdy.; exp.; all round man. Austin Express & Storage Co., 5425 W. Lake.

RUG CLEANERS' HELPER—A. SCHWARTZ & CO., CLEANERS, 1118 NORTH-BLVD.

TRUCK Driver wanted—Small delivery truck, $120 mo. to start. 3659 N. Lincoln-av.

CAR WASHERS—COLORED.
APPLY 3814 W. HARRISON.

WINDOW Washer, Housemen—No exp. nec. Edgewater Beach Apts. 5555 Sheridan-rd.

NIGHT CLEANERS—White; $120 mo. 900 Merchandise Mart. Superior 5285.

HOSPITAL Orderlies—$80, meals and uniform. Apply Rm. 107, 1758 W. Harrison.

BAKERY porter or helper—Steady; good salary; no Sunday work. 3950 North-av.

MEN—COLORED, OUTSIDE WORK.
60c hr. Wilkus Iron Co., 1240 W. 46th-st.

ALL around handy man—Able to drive truck and do miscellaneous work. Canal 7295.

GREASER—GOOD PAY. REPUBLIC GREASING PALACE, 956 N. HOMAN-AV.

COLORED porter—For Drug store; day work. 1036 N. Dearborn. Del. 1400.

PORTER—EXPERIENCED; GOOD SALARY. APPLY 6500 S. HALSTED.

GARAGE porters—Experienced; good wages. Midway Chevrolet Co., 6322 Cottage Grove.

MACHINE Pressers—Experienced. Star Cleaners & Dyers, 2421 N. Western.

YOUNG Colored Boys—Steady work. Good pay. Star Cleaners, 2421 N. Western.

TIRE service man—Good pay. Apply 732 N. Ogden-av. Seeley 1833.

LAUNDRY Routemen — Union; salary and comm. Progress Laundry, 4677 Elston.

MAN—Colored or white; 38 to 60; steady. 5409 W. LAKE-STREET.

TRUCK washer—Steady job; essential industry; good pay. Kedzie 4604.

HANDY Man—Ln. trade. Gd. pay. 3846 Madison. Apply before 11 a. m. or after 6 p. m.

Continued on following page.

HELP WANTED—MEN.

Continued from preceding page.

Miscellaneous.

MEN WANTED
40 TO 50 YEARS

No Experience Necessary
Steady Factory Work

Good Pay and Overtime
Day or Night Work

1013 N. CICERO

RAILROAD
Freight Handlers, Machinist Helpers, Signal Department Helpers, Bridge and Building Helpers, Track Laborers, Janitors, Car Repair Helpers, Telegraphers
Apply
C., B. & Q. R. R.
Room 200, 547 W. Jackson

Freight Handlers
Loaders, Truckers, Checkers
WE CAN USE 25 MEN IMMEDIATELY FOR DAY OR NIGHT WORK, FULL OR PART TIME; ESSENTIAL DEFENSE INDUSTRY. PERMANENT JOBS, UNION WAGES.
SEE MR. BRAVERE.
LIBERTY TRUCKING CO.
1401 W. Fulton-st.

IN good times or bad, in booms or depressions, the optical lens grinder or spectacle-maker always has a job at good wages under safe, pleasant working conditions. Now is your opportunity if draft exempt, whether old or young, to learn this trade with Chicago's most scientific opticians. Fair starting salary; unusual opportunities for rapid advancement offered a number of apprentices. THE HOUSE OF VISION, 30 N. MICHIGAN-AV.

LABORERS
for loading platform. Steady work. Union scale.
KEESHIN MOTOR
221 W. Roosevelt-road
APPLY 1:30 TO 4 P. M.

ESSENTIAL INDUSTRY
wants inexperienced workers for work as car loaders, truckers, and warehousemen. High minimum wages, with good chance for advancement. If you are already employed in a defense plant do not apply. Corn Products Refining Co., 63d-st. and Archer-av., Argo, Ill. Phone Summit 800, Ext. 271.

Drivers-Helpers-Packers
For Moving.
JACKSON STORAGE & VAN CO.,
112 Burlington-av., La Grange.
645 Lake-st., Oak Park.
3611 Cermak-rd.
5951 Madison-st.

CIRCULATION MAN
to handle magazine newsstand sales promotion for big national publisher; minimum age req., 25; car essential; position also offers opp. to travel, supervising newsstand circulation promotion, midwest area; permanent position with good future. Address A J 469, Tribune.

Railway Mail Handlers
baggage men, no exp. nec. Steady wk., 21 to 50, 48 hr. wk., $5.20 da. start, overtime 1½, raise as you learn, essential.
Employment Office, Union Station.
516 W. JACKSON

WATCHMEN
for industrial plants; inside work; we furnish uniforms; must be able to read and write English; U. S. citizen; 5-12 hr. nights, 60 hr. week; $25.20. Apply 11 a. m.-4 p. m., Rm. 1308, 211 W. Wacker-drive.

MEN
for helping in shipping room and stock room. Work is light. Experience unnecessary. Call ready to go to work, 812 W. Belmont-av. See Mr. Gillette.

MAN—38 years or over or 4F; factory work in essential war industry; nights; Southwest Side; permanent after war; give age, height, weight; 75c per hour to start; chance for advancement.
ADDRESS B K 489, TRIBUNE.

MAN-WHITE
Mechanically inclined to learn repairing of amusement games and do porter work. $30 per week. Address B K 478, Tribune.

MEN OR BOYS
Experienced only. Morning newspaper delivery. 5 hrs. per day, $20 week. 2½ hrs. per day, $10 week. Hyde Park 9245.

FREIGHT HANDLERS
Time and a half for overtime.
Apply North Pier Terminal Co.,
509 E. ILLINOIS-ST.

PART TIME WORK
Can pick your own hours between 9 a. m. and 9 p. m.
Leader Laundry, 1633 W. 43d.

HANDY man for machine shop—Young man with deferred draft classification or elderly man to keep shop clean, etc., and some work on machine.
Ace Cooperating Engineers, 903 Wrightw'd.

MEN OR BOYS
To work in dairy plant; near west side; good salary; perm. See, 3151. Mr. Smith.

OLDER MEN—Permanent work; light mfg.; time and one-half over 40 hours; must be dependable and in good health; state age and past experience.
Address B K 411, Tribune.

MEN.
FACTORY WORK: DEFENSE PLANT, NIGHT AND DAY.
PYLE NATIONAL CO.
1334 N. Kostner-av., Chicago.

Cleanup Man—Col. or White
Used cars; good shop; steady work, overtime. 7424 Stony Isl.-av. Call day or eve.

TRUCK HELPER.
Only steady worker and husky fellow; immediately; good pay. Atlantic Paper & Supply Co., Inc., 363 E. 23d-street.

HELPERS on Trucks—Apply 1326 W. Madison-street. Monroe 4366.

TRADE SCHOOLS—MEN.

WELDING
30 Days Qualifies You
U. S. GOVERNMENT COURSE.
Our method and testing laboratory prepare you for a better job. Our 41 years' experience costs you no more. Call, write, or phone for free booklet: "Welder's Digest." Greer Shop, 2030 S. Wabash. Cal. 4600. Weld. Branch, 5428 S. Ashland, Pro. 0056.

MACHINE SHOP
Tool and die. Also Special Short course. Greer Shop Training, 2030 S. Wabash.
Diesel-Auto ....60 day course
Refrigeration, Air Condg........60 day course
Aircraft Fabrication, Motors...60 day course
41,000 Successful Graduates. Est. 1902.
Greer Shop Training, 2030 S. Wabash.
Open Sunday, 10-2. Phone Cal. 4600.

PLASTICS
A GREAT NEW INDUSTRY WITH UNLIMITED POSSIBILITIES FOR INDIVIDUALS PROPERLY TRAINED. VISIT
PLASTICS INSTITUTE
221 N. LA SALLE-ST. CEN. 8373.
Open 9 a. m. to 8 p. m. Sat. to 2 p. m.
Home Study Courses Also Available.

ELECTRICITY-RADIO
Thousands of men and women needed now. Learn by doing. Day or Eve. VISIT SCHOOL any day or Mon., Wed., Fri. eves., or phone
COYNE
ELECTRICAL SCHOOL
502 S. PAULINA. PHONE SEELEY 7722.

LEARN MACHINIST TRADE
Tool and Die Making—Machine Operation. Day or Eve. Learn on Actual Shop Work. Largest and Finest Equipment. Low Cost. Terms. Free Placement Service. FREE BOOK. Visit Shops. Day or Eve. ALLIED SCREW MACHINE CO., INC. 609 W. Lake, Chicago. CHEsapeake 3300.

NEW JOBS OPEN
RADIO BROADCASTING—Learn now, announcing, acting, scrip writing, etc. Speed up course. DAY or EVE. PHONE WABASH 6762, or write or call.
COLUMBIA COLLEGE,
Fine Arts Bldg., Michigan near Congress.

WANTED—Reliable man, now employed, to train in spare time for positions open in refrigeration and air conditioning industry. Write, giving name, age, education, and phone.
Refrigeration, 2016 S. Wabash.

LEARN. WELDING
Men or women. Day or nite. All machine instruction. Pay as you learn. WEST TOWN Welding School, 3440 W. Lake-st.

LEARN FREIGHT TRANSPORTATION.
Vital to war effort. Day-eve. Call-write.
FREIGHT TRAFFIC INSTITUTE,
176 W. Adams-st., Dept. T22. Sta. 2330.

RADIO-TELEVISION-PLASTIC-PLYWOOD.
American Television Laboratories,
433 East Erie-street.

REFRIGERATION—AIR CONDITIONING.
Big after war opportunities. Learn now. Spare time. Utilities Eng. Inst., 1314 Belden.

ILL. SCHL. of Machine Shop Inspection.
123 W. Madison-st. Sta. 5998.

LEARN WELDING—FREE BOOK Tells All. International Inst., 741 W. 70th. Vin. 6751.

TRADE SCHOOLS—MEN.

AIRCRAFT
TODAY'S BIG OPPORTUNITY
FINISH IN 8 WEEKS
BIG PAY — OVERTIME
SPLENDID FUTURE
FREE EMPLOYMENT SERVICE
AMERICA'S LARGEST AIRCRAFT FABRICATION SCHOOL
GET FULL FACTS TODAY
ALL OFFICES OPEN UNTIL 9 P. M.
AMERICAN AIRCRAFT INSTITUTE
936 W. Chicago-av. CHEsapeake 1188
4058 N. Milwaukee-av. KILdare 3633
7 W. Madison-st. DEArborn 6650
6211 S. Cicero-av. PORtsmouth 7789
709 W. 63d-st. WENtworth 8616

RADIO
War Production Training
SHORT COURSES—DAYS-EVENINGS.
Technical Training for Promotion.
ELECTRICITY, RADIO, INSPECTION, WELDING, AIRCRAFT, DRAFTING, ETC.
Get a wartime job with a peacetime future. Call, write, or phone CALumet 8200, for FREE information. Open evenings.
CHICAGO TECH. COLLEGE
20 TECH. BLDG. 2000 S. MICHIGAN.

SITUATIONS WANTED—MEN.

Stores and Offices.

ACCOUNTANT-Auditor—Licensed; part time Monthly basis; Auditing, Systems, Taxes Phone Cen. 0662 days, or Col. 6264 eves

ACCOUNTANT-Bookkeeper—18 yrs.' exper.; $40. Desires permanent position; 5 day week. Address B 192, Tribune.

ACCOUNTING, audit, tax service—Part time. Exp. C. P. A. Reas. rates. And. 2229.

BANK man—With 28 yrs.' exp. All positions, clerical and official; interested in future with reas. salary to start. Available shortly. Address A L 344, Tribune.

BOOKKEEPER—Accounts receivable and payable; 4 yrs.' exp. Address B 403, Tribune.

BOOKS audited and kept—Fed. inc. and pay roll taxes; rates reas. C.P.A. State 3155.

Executives and Managers.

SALES MANAGER
AVAILABLE.
$15,000 PER YEAR.
Twenty-five years' experience in the Automotive Industry. Well acquainted with distributors from coast to coast and in foreign markets. Knows the ropes in Washington and how to get allocations of critical materials under C. M. P. Has had a successful sales and profit making record during depression years. Knows sales and advertising procedure backwards and forwards and can produce results. Agreeable personality and can handle men as well as co-operate harmoniously with co-workers. Age 46. Married. If you are interested in building for the future as well as caring for your present unusual war business then
ADDRESS T 74, TRIBUNE.

EXECUTIVE—Formerly associated with large corporation is available at once to assist in traffic movement for either large or small corporation. Contact with railroads and thorough knowledge of traffic conditions in country—rail, water, or truck. Modest sal. to start. Address B 553, Tribune.

PERSONNEL EXECUTIVE
Thoroughly experienced in modern industrial personnel direction. Background of collegiate athletic coaching. Married, age 46. Post-war possibilities of position important. Address K O 13, Tribune.

PRODUCTION MAN—Capable; export executive, age 45, with 19 years' exp. and recent training in produc. control and superv. will accept pos. with moderate salary in factory inter. in devel. Latin American markets after the war. Address B 338, Tribune.

EXECUTIVE—Proven ability. Understands people and can meet problems. Administrative, merchandising, and accounting experience; good negotiator; liason man. Age 49. Address B 165, Tribune.

BUSINESS ENGINEER—Can increase profits and man power. 16 years' experience. All phases of production and operation. Highly profitable results assured. Let's talk it over. Address B 120, Tribune.

MECHANICAL ENGINEER
Many years broad executive exp., available; exc. character, gd. refs.; sal. abt. $12,000
ADDRESS B 115, TRIBUNE.

DESIRE permanent position—33; exempt; exp. in personnel purchasing real estate; mgmt; Government labor regulations; 8 yrs. in same firm. $2,750 minimum.
Address B 235, Tribune.

EXECUTIVE—Avail. April 15; wide exper. purch. agt. large corp.; also steel co. exec.; sales, engr., procurement background; wide acquaintance. Address B 112, Tribune.

Professions and Trades.

BRICKLAYER—Handle all mason trades, incl. boiler, furn. maintenance of estates, fact. bldgs.; remod.; by day or job.
ADDRESS B 136, TRIBUNE.

CARPENTER—A-1; age 38; 17 years exper. new construction, remodeling, fire jobs, maintenance. Address B 178, Tribune.

CARPENTER, contractor — Repairing and arches. Carlson, Juniper 6697.

CARPENTER—Day or contract; new or old work. Also cabinets; reas. Avenue 2459.

CARPENTER—Day or contract insured; citywide. Erickson, Mohawk 5579.

COMPOSITOR-STONEMAN.
Draft exempt; desires position in or near Chicago; union. Palisade 4447.

ESTIMATOR—Bldg. constr.; long exp. with general contractors. Call Midway 9717.

GRADUATE chemical engineer—With experience in analytical and research laboratory, physical testing and inspection, and plant supvn.; draft ex. Address B 160, Tribune.

INTELLIGENT, 23, college grad., 4-F—Creative ability, desires position of some resp. with comm. pay. Address B 116, Tribune.

MECHANICAL ENGINEER
EXPERIENCED EXECUTIVE, design, construction, operation, management; 46 yrs. Interview Fri., Sat., Sun.
ADDRESS K O 31, TRIBUNE.

OPTICAL ENG.—Gunsight, Bombsight, and Mot. Pict. experience in research, inspection problems, production and training.
ADDRESS T 495, TRIBUNE.

PAINTER—Expert; low prices; time payments. Outside work only. Fra. 7100.

PLASTERING, patching, brick and cement work; city-wide. Erickson, Mohawk 5577.

SALES ENGINEER, M. E.
Interested in making new business contact; age 44; now employed with employer nine years. Address B H 121, Tribune.

TOOL & die designer avail.—45 yrs. old; 5 yrs.' shop train. & 16 yrs.' draft. & insp. exp. Would leave city. Address B 169, Tribune.

UNIVERSITY of California graduate of optometry seeks an optical position. Call Hiura, care Y. M. C. A., 826 S. Wabash-av.

WELDER—Trade school experience.
GEO. WALTER. VICTORY 9170.

AT liberty—Drummer, exp., wts. work in orch. 2-3 nights wk., city only; nonunion; will join. T. Wezniak, 2133 W. McLean-avenue.

Butlers, Chauffeurs, Housemen, Etc.

FILIPINO—A1 cook, chauf., butler, houseman; exc. city ref. See. 6061.

Clubs, Hotels, and Restaurants.

MGR.—Furnished apt. bldg. exp.; middle aged couple; maintenance; can dec.; steady; sober; city refs. Address B 143, Tribune.

Salesmen.

SALESMAN—Calling on hardware, plumbing, and heating trade in state of Illinois, desires one or two additional lines with merit. References. Address K N 44, Tribune.

SITUATIONS WANTED—WOMEN.

Stores and Offices.

ACCOUNTS rec. bkkpr., typ., comptometry—Des. to combine exp. with selling or other pub. contact wk. Address T 496, Tribune.

BOOKKEEPER—F. C.; varied exp.; executive ability. Address B 187, Tribune.

CLERICAL and detail wk.—Accur., fast; trustworthy; 2½ yrs.' exp.; must start 10 a. m. or later. Loop only. Ph. Hinsdale 473Y3.

CORRESP. secy., steno.—12 yrs.' exp. adv., mtgs. and loans; cap. mgr., sm. office or sales dept. $30-$35. Loop or N.W. Irv. 6898

SECY.-Steno.—6 yrs.' exp.; loop or south; capable; $150 min. Address B 555, Tribune.

SECY.-steno.—14 yrs.' exp.; 22 yrs.; $35 per wk. Address A L 386, Tribune.

STENO.-Typ.—Mornings; in or near loop. Address B 174, Tribune.

Professions and Trades.

DIETITIAN—20 yrs.' of exp.; prefer indust. or school. Address B 123, Tribune.

PROOFREADER—A-1; $35 MINIMUM. INDEPENDENCE 8558.

WOMAN—Experienced; ref.; dressmaking and alterations. Wentworth 8926.

Household Help.

HOUSEKEEPER or companion—A well recommended and capable middle aged woman desires pos. Address A L 335, Tribune.

DAY work—Saturday only. Drexel 0027 after 6 p. m. Lucille.

DAY worker—Exp.; $3.50 and carfare; colored; references. Victory 3138.

Employment Agencies.

CLEANING, laundry, $4. carfare; have 50 fast, willing exp. workers, anxious to please. Curry's Employmt. Serv. Ken. 9106.

CLEANING, laundry—Fast; $3-$4, car fare. Evelyn's Placement Service. Kenwood 8085.

MOVING AND STORAGE.

Special Rates to California
Full or part loads to all points in U. S. Union Van Lines, 155 N. Clark. Cen. 1592.

SPECIAL RATES TO ALL POINTS.
BUSY BEE TRANSFER CO.
155 N. Clark-st., Rm. 1313. Cen. 2401.

SAVE 25%—No crating; move anywhere. General Movers, 2433 W. 14th. Mon. 4870

AJAX VAN LINES—RETURN LOADS. INSURED. LOW RATES. IRVING 7870.

WARREN BROS. MOVING CO.—Interstate lic. and bonded. 2450 Montrose. Irv. 3303.

EMPLOYMENT AGENCIES—WOMEN.

Special Attention
GIVEN TO
Women and Girls
NOW WORKING
INTERVIEWS
ARRANGED AT YOUR CONVENIENCE.
'PHONE FOR EVENING APPOINTMENTS.
SECY.—Aircraft, near west, 5 da.......$175
SECY.—Loop, small office..............$175
SECY.—West suburb.....................$175
SECY.—Out of town.....................$175
SECY.—Small office, loop, 5 da........$165
STENO.—Small office, loop.............$160
STENO.-GEN. OFFICE, loop..............$140
STENO.—Near north, 1 yr. exp..........$130
STENO.—Fine office, north.............$125
BOOKKEEPER—Near west, sml. ofc........$175
BURROUGHS BILLER......................$155
ASST. BKKPR.—South, small ofc.........$150
TYPIST—5 day, fine office.............$140
PAY ROLL CLERK—Loop, 5 day............$140
SWITCHBOARD-TYPIST—Small office.......$125
SWITCHBOARD—Near north................$120
3 COMP. OPERS.—1-2 yrs.' exp.....$130-$150
SWITCHBOARD—Southwest, 5 da...........$120
TYPIST—Michigan-av....................$120
JR. ORDER CLERK—5 da..................$110
FILE CLERK—Beginner, 5 da.............$100
FILE CLERK—Loop, 9-5..................$115

WAR JOBS
LEARN TRADES.
DAYS—NITES—MARRIED—SINGLE.
No experience needed.
START $26-$36 WEEK
Inspectors, Lite assembly, Power Machine, Packers, Punch Drill Press, Solderers, Coil Winders, Labeler, Riveting, Tool Grinders.
MANY HOTELS—REST.—HOSPITAL JOBS.
W-A-B-A-S-H
15TH FLOOR. 202 S. STATE.

OPEN TO 3 P. M. SATURDAY.
EXECUTIVE WOMEN!
[Several]. Train for industrial supervisory work. Good business experience necessary. Under 42 yrs. Earn $260 at end of 4th month...............Start $175
SECRETARY TO EXECUTIVE,
Outstanding loop firm...........$160-$200
CHEMIST—Degree, oils; 5 days.........$185
LABORATORY asst.—Home economics.....$160
LAB. ASST.—H. S. chemistry only......$125
GEN. MOTORS BKKPRS.............$175-$200
STENO.—Light bkkpg.; near north......$150
DRAFTSWOMEN..........................$200
10 STENOS.—All locations.......$130-$175
COMPTOMETER Oprs.—A-1 firms....$115-130
SWITCHBOARD-typist.............$120-$130

WAR WORK!
$28 TO $39+
NO EXPERIENCE NEEDED.
GOLDEN OPPORTUNITIES
All Jobs Guaranteed
HOTELS—RESTAURANTS.
HOSPITALS.
White or Colored Help.
Top Wages—No Experience Necessary.
COLORED GIRLS!
Young Col.—Learn factory trades.
OUT OF TOWN GIRLS
WE SPECIALIZE IN JOBS FOR YOU!
CADILLAC
"That Friendly Agency!"
5TH FLOOR, 220 S. STATE

Burrghs. Bkpr., 7800, $175
LAB. ASSTS., Hi. School Chem....$32-$39
SECY. PLANT ENGINEER.................$150
STENO., GENERAL OFFICE...............$156
TYPIST, Learn Comptometer.............$25
MOON HOPKINS BILLER...............$27+O. T.
BURROUGHS No. 7200...................$140
MULTIGRAPH OPERATOR..................$115
Chemist, College Grad., $60
FLOOR LADIES, Canvas Exp..............$30+
STENOS., All Locations............$30-$35
CLERK, Lite Typing.....................$30
I. B. M. Biller...$30 | N.C.R. 3000..$26.O.T.
Typist-Billers...$30 | Typists.........$30
Comp.Oprs.$120-150 | Beginners.........$100
MESSENGERS, FILE CLERKS, INVOICE, Checkers, etc., beginners O. K.....$100-$125

20 GIRLS—WOMEN
FOR WAR PLANT
NO EXPERIENCE NEEDED.
START AT $34
RAISE TO $36.50 1ST MO., $39 2D MO.
COLORED GIRLS
FOR WAR WORK
COLORED, Husky Girls................60c+
COLORED Girls, to Learn..............$26
Tall Colored Girls, $32
COLORED Factory; no exp..............$30+
MONARCH
19 WEST JACKSON-BLVD.
TELEPHONE WABASH 6911.

STENOS., $100-$160
Bkpr. F. C....$40 | Steno.-Secy....$37.50
Swbd. Typist...$25 | Asst. Bkpr.......$35
E. F. Biller....$110 | Gen. Ofc...$100-$130
Mimeograph and Multigraph.............$25
Statistician; no typing...........$120-$135

CHEMISTS
See, write, or phone Miss Hunting.
Bacteriologist; deg.; exc. opp.........$175
Analytical Chem.; vitamin assay........$175
Home Economist; recent grad............$150
MANY OTHER UNLISTED OPENINGS.
Hotel Clks....$100,r. | Inspectress....$105
Hostess....$100,mls. | Cook; inst..$115,r,b,l.
COOKS, NO SUN., $130-$150.
COOKS' HELPERS, NO SUN., $25-$30.
SHAY, 30 W. WASHINGTON

Colored Girls
DAYS OR NIGHTS
NO EXPERIENCE NEEDED
$35 WEEK START
$38 IN 30 DAYS
COME READY FOR WORK
THE JOB HOUSE
107 W. VAN BUREN, ROOM 201.
PHONE HAR. 2394.

Colored Girls
WAR JOBS
NO EXP., $18 TO $30
HOTEL DESK CLERK, $90
COLORED HOTEL ELEVATOR.............$75
COLORED SALAD-SANDWICH.............$25
20 COLORED DISHWASHERS.........$18-$22
Col. bus.......$20 | Col. errands.......$18
JACKSON AGENCY
24 East Van Buren, 2d Floor

TUCKER PERSONNEL
120 So. LaSalle-st. Suite 963.
A-1 Loop Co. needs Corresp. Clks., Typists, Checkers, Messengers and File Clerks, nice ofcs. doing War Work.
Chem., col. deg., lab. suprv., S.W.$175-260
3 Secys., one girl off., some col.......$135
General Steno., some Dictaphone.........$140
Asst. Bkkpr., some typing, South........$150
Comp. opr., loop, 5 days............$100-130
Typist, gen. off., loop, 5 days..........$125
CENtral 3663.

BUYER—Infants' and Cildren's...........$225+
CHEMIST—Raw material control............$225
DIETITIAN...............................$175
SECRETARY...............................$150
SECRETARY—LEGAL.........................$150
BILLER..................................$130
SECRETARY—HOTEL.........................$110+
Selective Placement Counsel
2108 MERCHANDISE MART.

Zinser Personnel Service
High School and University Graduates.
Openings for beginners and experienced secretaries, stenographers, typists, clerks, bookkeepers, cost accountants, and professional young women.
140 S. DEARBORN-ST. ROOM 1549.

LOW FEES ALWAYS.
WHITE-COLORED GIRLS
DEFENSE FACTORY JOBS.
NO EXPERIENCE.
EARNINGS $18-$30 WK.
Modern, 879 N. State.

ASST. librarian—Some chemistry, some foreign language experience..............$150
Bacteriologist—Little or much experience. Stenos., typists, bookkeepers, comptometer, clerks, switchboard, legal.
Occupational, 310 S. Michigan

STENOGRAPHER
TECH. DICT., SOUTH, 5 DAY..........$150
SO. SIDE CONSOLIDATED
1105 E. 63D-ST.

CORBOY-CALVIN
All Kinds of Office Work
20 W. JACKSON. ROOM 1508.

Colored Girls—Factory
COLORED TYPISTS, $25.
AVAILABLE, 343 S. Dearborn, Rm. 204.

YOUR CHOICE of stenographic and general clerical positions—Salaries $100-$160.
FINANCIAL, 111 West Jackson.

MANY positions open—Office, factory, hotel, restaurant, hosp., etc. Top wages.
SHAY, 1009 N. STATE. DEL. 7400.

20 GIRLS—17-50; lrn. mch. shop; days; $31. GENERAL, 37 W. JACKSON, RM. 49.

EMPLOYMENT AGENCIES—WOMEN.

RETAIL ADVERTISING
COPYWRITER, $275
3 CLASS SECRETARIES, NO SHORTHAND REQUIRED..........................$130
PAY ROLL CLERK.......................$130
ACCTS. RECV. BOOKPR..................$150
TYPIST AND BILLER.....................$30
5 FILE CLERKS...............$100-$110 Mo.
SWITCHBD. & RECEPTIONIST.............$110
MOON HOPKINS OPERATOR................$130
STATISTICAL RECORD CLK...............$140
ELLIOTT FISHER BILLER................$130
FULL CHGE. BKKPR.-TYPIST.............$150
I. B. M. OPERATOR....................$135
Accountant, Loop, $200
STENO., LOOP, $36
STENO., INSURANCE EXP..............$32.50
LEGAL STENOS. [2]....................$150
STENO., MICHIGAN-AV..................$145
STENO., FAR SOUTH SIDE................$30
STENO., 6 mos.' exp.; Loop............$25
Glader Corporation
110 S. Dearborn-st., 4th flr.

HELP WANTED—WOMEN.

Stores and Offices.

ATTENTION
GIRLS!

If you are looking for security and an opportunity for advancement based on merit, investigate the positions for which you may qualify with this company.

Here are some of the positions which might interest you:

EXPERIENCE
ESSENTIAL

SECRETARIES
Girls who are capable of stenographic work and who can assume secretarial responsibilities.

STENOGRAPHERS
High school graduates who can type and take dictation rapidly.

ACCOUNTANTS
Girls with college accounting, to work in our general accounting department.

TYPISTS
Ability to type rapidly and neatly. Also some part time openings from 6 to 10 p. m. for experienced typists and Ediphone operators.

COMPTOMETER OPERATORS
Experienced in all operations. Previous experience preferred.

CORRESPONDENTS
Two years or more of college; able to handle customers' complaints. Previous correspondence preferred.

COPY WRITERS
College education. Previous copywriting experience preferred.

NO
EXPERIENCE
NECESSARY

Billing
Order Filling
Mdse. Preparation
Packing
Clerical Work
Messengers

APPLY
Employment Office, 2d Floor
618 W. Chicago-av.

Montgomery
Ward
& Co.

ACCOUNTING CLERKS
Several positions available; billing, accounts payable payroll; some experience desirable; good starting salary. In Clearing district. Portsmouth 6103.

ACCOUNTANTS
Experienced. Must have accounting educational background. Apply Rm. 3848 Board of Trade Bldg. 9 A. M. to 5 P. M.

HELP WANTED—WOMEN.

Stores and Offices.

Addressograph Operator
Also Graphotype. Must be exp. Old est. N. S. firm now war prod. 3025 N. Western.

ALTERATION—Hand; steady work; good pay. Specialty dress shop.
HYDE PARK VOGUE, 5205 HARPER-AV.

ASSISTANT
MANAGER
We have a vacancy for an assistant manager of women's and children's shoes. This is an exceptional opportunity for a woman who is experienced in these lines and wants to improve her position. Apply in person or by letter. All applications confidential.
BEST & CO.
20 S. MICHIGAN

ASSISTANT buyer and secretary—Must be good at dictation, mathematics, and general office routine. Good proposition to one who can qualify.
ADDRESS A J 508, TRIBUNE.

ASSISTANT INSURANCE CASHIER.
LITE BOOKKEEPING, TYPING.
For appt. call Mr. Robb, Randolph 3920.

BAKERY.

WOMEN
WANTED
Full Time
Bakery Work
17 YEARS OF AGE OR OVER.
GOOD PAY
OVERTIME AVAILABLE.
GOOD OPPORTUNITY.
FOR ADVANCEMENT.
Vacation and Holidays with Pay
FREE
INSURANCE
AND LOW RATE HOSPITALIZATION INSURANCE AVAILABLE.
Apply Daily
A & P
BAKERY
4248 W. 47TH-ST.

BANK HELP
Will train intelligent girls, women, to fill openings in several clerical positions. Excellent opportunity for advancement. Halsted Exch. Natl. Bank, 1929 S. Halsted.

BANK in loop has openings for women 25 to 35 years of age. Write, giving full details, including age, exp., and salary desired. Address A L 243, Tribune.

BILLER—TYPIST
Essential business. For perm. position affording excellent opportunity for advancement and security in 35 year old estab. and progressive company near loop. If you want to work along with an organ. that has both feet on the ground and an eye to the future, call Ran. 5639.

BILLING CLERK
full or part time; must be fast on electric machine; freight bill exper. preferred; essential industry.
WERNER TRANSPORT. 2101 S. Throop.

BILLING CLERK
Some exp. on billing machine; good at figures; able to type; good pay. Lak. 4700.

BILLING clerk and typists—Expd. Vaughan's Seed Store, 601 W. Jackson.

BILLERS—Underwood fanfold. Day work. Nr. north side. Address B K 544, Tribune.

BILLING—TRAFFIC
Steady position. State age, salary wanted and experience.
Address B K 342, Tribune

BILLER-TYPIST
Fast, accurate, capable of handling large volume; 5 day week; ideal working conditions; Michigan-av. office; salary $130. Furnish full details, own handwriting. Address B H 398, Tribune.

BILLERS-TYPISTS
and general office work. See Mr. McGrath, 2d floor, 10 S. La Salle-st.

BAKERY SALESGIRLS
Placed in store nearest their home. Excellent opportunity for right girls to advance to managers. Will train. No Sundays; vacation with pay. Good salary to start. Interviews daily from 11 to 3 or call for appointment. Schlosser's Bakeries, Inc., 4822 N. Lincoln. Longbeach 8684.

BAKERY clerk—Part or full time. Apply 12 Madison-st., Oak Park.

BAKERY girl—No Sun., eve., or holiday wk. 5259 W. North. Merr. 2433. Kulak's Bakery.

BAKERY SALESGIRLS—GOOD SALARY. 4754 LINCOLN-AV.

BAKERY salesgirl—Days; no Sundays. 3938 N. Ashland.

BAKERY saleslady—Exp.; good wages; no Suns. Selke's Bakery, 3738 W. Chicago.

BAKERY salesgirl—Experienced; no Sunday work; steady position. 5945 Irving Pk.-rd.

BAKERY salesgirl—Exp.; no Sun. or eve.; good pay for right party. 4848 N. Damen.

BILLING CLERK
Exp. and rapid, 3 to 11 p. m., salary $30 for 42 hr. week. Ph. ofc. mang. Mon. 2662.

BOOKKEEPER
Full charge; north side real estate office; good salary. Apply office of building, 9 to 5. 2316 Sunnyside-av.

BOOKKEEPER
typist. Full charge. Meat packing experience preferred. State age, salary, exper. Address B K 405, Tribune.

BOOKKEEPER—Double entry; one who can take trial balance for medium sized manufacturer; 5 days, 40 hours; pleasant work. State salary expected, phone number. Address A L 331, Tribune.

BOOKKEEPER—America's largest Chevrolet dealer can use the services of an exper. bookkeeper. Automobile exp. pref. Steady work. Apply Ruby Chevrolet, 1147 West Jackson-blvd. See Mr. Malecek.

BOOKKEEPER
Northwest side; give age, experience, and salary. Address B K 137, Tribune.

BOOKKEEPER and general office work—Experience with automobile agency preferred, however not essential.
CITY. 1718 S. STATE. CAL. 7030.

Bookkeeper Assistant
Exp. double entry; loop office of small manufacturer. Harrison 2025.

BKKPR. Ass't—Available now; exp. in double entry, voucher system, typing, and compt. Loop off. State qual own handwriting. Ph. number. Address B H 469, Tribune.

BKKPR.-Typist—Stenography desirable, but not nec. Steady position Graver Dearborn. 118 S. Clinton.

BOOKKEEPER—Accts. rec., insurance. Good opportunity. State age, draft status, salary desired. Address B J 425, Tribune.

BOOKKEEPER.
Able to type—Experienced.
Telephone Monroe 3720. Lemke.

BOOKKEEPER, stenographer—For gen. office work. Pleasant working cond.; $30 week. Loop. ADDRESS B K 590, TRIBUNE.

BOOKKEEPING machine operator — Underwood; part time; day or evening.
ADDRESS B K 533, TRIBUNE.

BOOKKEEPER and Typist—State age, salary, and experience. Address B K 412, Tribune.

HELP WANTED—WOMEN.

Stores and Offices.

BECOME
A
BILLER
No Experience
Necessary

If you can perform simple arithmetic, we will train you to operate a calculator.

Full time work.

Liberal starting wage. You can earn frequent increases as you progress. 9:40 a. m. to 6 p. m. If you work over 40 hours you receive time and a half for all additional hours.

YOU AND YOUR IMMEDIATE FAMILY CAN PURCHASE MERCHANDISE AT A LIBERAL EMPLOYEE'S DISCOUNT.

FAST, CONVENIENT TRANSPORTATION AT ALL HOURS.

APPLY
Employment Office, 2d Floor
Montgomery
Ward
& Co.
618 W. Chicago-av.

BOOKKEEPER
Competent, to take complete charge, with knowledge of Social Security, sales tax, trial balances, etc.; will pay $40 to start, with opportunity for satisfactory advancement; steady position; 5 day week; should live on North or N. W. Side; give full particulars, including age and references.
ADDRESS B K 142, TRIBUNE.

Bookkeeper—Supervisor
Unusual opportunity for young lady with sufficient experience to supervise bookkeeping department of old company, general offices in loop; 39 hour week; excellent working conditions; salary depends upon capacity of individual; state age, marital status, education, exp., and other particulars.
ADDRESS A L 236, TRIBUNE.

BOOKKEEPER
Handle pay roll, cash, and social security records. Pleasant working conditions, excellent salary, good future. Laundry experience desired but not necessary. Address B K 406, Tribune.

BOOKKEEPER
For accounts payable dept. Position requires an alert, capable young woman. This is a permanent position with a good future. Burny Bros., Inc., 2747 W. Van Buren.

BOOKKEEPER'S ASSISTANT — Experienced double entry system. Cost experience desirable but not essential; good salary; modern office. Ideal Roller & Mfg. Co., 2512 W. 24th-st. L. M. Bollinger, Lawndale 1995.

BOOKKEEPER AND TYPIST.
For appt. call Armitage 1434.

BURROUGHS BILLING
Mach oper., experd.; in reply state past employment, exper., family background, and salary desired; your replies will be held in strict confidence.
Address A L 181, Tribune.

BURROUGHS OPERATOR
ON ACCOUNTS RECEIVABLE. YOUNG LADY, WITH OR WITHOUT EXPER. 5 DAY WK. GIVE AGE AND PHONE NO. ADDRESS B K 113, TRIBUNE.

BURROUGHS-Moon-Hopkins billing machine operator; perm.; advancement. Wilson-Jones Co., 3300 Franklin-blvd.

CALCULATING machine operator—Monroe or Marchant. Apply Union Asbestos and Rubber Co., 1821 S. 54th-av., Cicero.

CANDY COUNTER GIRLS.
Part time for theaters, North, South, and West Side. Mr. Kraus, Confection Cabinet Corp., 430 W. Erie.

Capable
Girls
PERMANENT JOBS
NO EXPERIENCE NECESSARY.
COST ACCOUNTING.
GENERAL OFFICE WORK.
RECEIVING CLERK.
STENOGRAPHERS.
Excellent opportunities to develop your abilities in a growing industry.
APPLY 225 W. HURON, 4TH FLOOR.
Before 4:30 week days or noon Saturday.

CASHIERS

PERMANENT
Positions
CASHIERS
No Experience Necessary
Attractive Salaries
OPPORTUNITIES FOR ADVANCEMENT
Convenient Locations
THE GREAT ATLANTIC & PACIFIC TEA CO.
2622 N. PULASKI-RD.

CASHIER
Some experience; sales ability helpful. Day or evening work. Top salary. Steady. Chance for advancement.
STINEWAY DRUG CO.
1104 S. WABASH, OFFICE 5TH FLOOR.

CASHIER
Cigar counter background helpful; experienced with high type clientele; starting salary $100 month; fine opportunity. Apply 155 N. Clark street, Room 200. Office of Lobby Drug Co., and Croydon Drug Co.

CASHIER
Exp.; good starting salary. Apply
STOP AND SHOP.
16 W. Washington, Room 210.

CASHIERS
Apply Basement Office.
HILLMAN'S, 28 W. WASHINGTON.

CASHIER
Steady position in meat market.
Packers' Outlet Co., 4630 BROADWAY.

2 CASHIERS—FOR LOOP STORE.
Knowl. typing helpful; excl. work cond. Good pay; excel. trans. See Mr. Wagner. Bailey's, Inc., 25 W. Van Buren-st.

CASHIER—EXPD. NO SUNDAY OR HOLIDAYS. 310 S. MICHIGAN-AV.

CASHIER—Expd.; 25 to 35 yrs. of age; gd. pay; 5 days a week; refs. 5363 Archer.

CASHIER—Steady job; chain furniture store. Good Housekeeping Shops. 1232 S. Halsted.

CASHIER—GOOD PAY.
FISCHMAN & SONS, 3756 N. HALSTED.

HELP WANTED—WOMEN.

Stores and Offices.

CASHIER
to handle large volume incoming remittances and prepare bank deposits. Motor freight experience helpful. Permanent position in an essential industry. Good opportunity for bright girl. State full particulars.
ADDRESS B K 418, TRIBUNE.

CHECKERS
Office exp. Good spelling necessary. Good sal. Web. 3546. Mrs. Tibbitts.

CLERICAL HELP
for general office work, some knowledge of typing. Marhoefer Packing Co., 820 Fulton-st. Monroe 0570.

CLERICAL
2 girls; general office work; $22.50 wk. start; pleasant surroundings; permanent. Consolidated Radio Products, 350 W. Erie.

CLERICAL WORKER—FOR STOCK RECORDS; GOOD PENMAN; EXCELLENT OPPORTUNITY IN PLEASANT OFFICE; 40 HR. WK. J. & R. MOTOR SUPPLY CO., 1516 SOUTH WABASH.

CLERICAL.
General; must be able to type; 100% defense plant; good chance for advancement. 3825 W. ARMITAGE.

CLERICAL-OFFICE
Excel. oppor.; no exper. necessary; 5½ day week. O'Connor Millinery, 18 S. Michigan.

CLERICAL Work—Young girl; exp. not nec. M. Born & Co., 1060 W. Adams. See. 6306.

CLERICAL work—5½ DAY WEEK. Spaulding Gorham, 959 N. Michigan. Del. 4800.

CHICAGO
TITLE
AND
TRUST
COMPANY
69 W. Washington-st.
POSITIONS OPEN FOR
Elliott Fisher
Bookkeepers
File Clerks
Rapid Typists
Page Girls

Convenient loop location; pleasant surroundings and associates; air conditioned office; attractive, low cost coffee shop; vacation with pay; 5 days, 40 hours; no Saturday work; paid rest periods morning and afternoon. Opportunities for promotion and permanent employment.

PLEASE APPLY AT
PERSONNEL DEPT.
5TH FLOOR

CIGAR CLERKS
Loop locations.
Address A L 171, Tribune.

CLERICAL JOBS
OPEN
PRICES
ROUTERS
POSTERS
FILE CLERKS
No experience required.
Wages start at 45c per hour.
Higher starting wages paid to persons with qualified experience.
Time and one-half paid for all hours worked over 40 per week.
Apply
Employment
Office
8:30 a. m. to 4 p. m.
Spiegel, Inc.
1038 W. 35th-street

CLERICAL
ACCOUNTS PAYABLE
BUDGET CLERK
$100-$125 MONTHLY.
ILLINOIS INSTITUTE OF TECHNOLOGY
3300 Federal
VICTORY 7200. MISS KAY.

CLERICAL
Openings in accounting department. Should be accurate at figures. Operation of calculating desirable but not necessary. Splendid working conditions; good pay; steady work. Apply
Taylor Forge & Pipe Works
4735 W. 14th-st., Cicero

CLERICAL
PERMANENT POSITION; SOUTH; GOOD STARTING SALARY AND EXCELLENT POSSIBILITIES. GIVE FULL DETAILS OF OFFICE ABILITY AND EXPERIENCE, EDUCATION, AGE, SALARY, PHONE, ETC. ADDRESS A L 283, TRIBUNE.

CLERICAL POSITION
open to an intelligent, young woman, 22-30, capable of handling a detail position requiring accuracy and efficiency; excellent opp. for advancement; permanent position with old established firm; near I. C.; 5 day 40 hr. wk.; state age, nationality, experience and salary expected.
ADDRESS A L 293, TRIBUNE.

CLERKS-TYPISTS-COMPTOMETER.
Permanent positions by mfr. vicinity North and Grand-avs., who can operate typewriter, comptometer, or both. State ph., age, edu., exp., date avail. Address B K 573, Tribune.

Clerk—Filing and Typing
GENERAL OFFICE, TOOL BUSINESS; NEAR WEST SIDE. REPLY OWN HANDWRITING. ADDRESS B K 112, TRIBUNE.

CLERK
Beginner with or without exp.; some light typing; 5 day week. Permanent. Good salary. Address B K 554, Tribune.

CLERK-TYPIST
Exceptional opportunity; Loop office. Give full details. Address B K 373, Tribune.

CLERKS (3)—Typing experience an asset but not necessary. Permanent position. Good starting salary with bonus and vacation. National Ronsite Ind., 560 W. Lake.

CLERK—Publ. house will train young woman for perm. pos. operating ditto duplicating machine. Phone Superior 8270.

HELP WANTED—WOMEN.

Stores and Offices.

CLERKS
TO TRAIN
FOR
BILLING
OPERATION
Some knowledge of comptometry helpful but not necessary.
Starting wage rate 55c per hour.
Apply
Employment
Office
8:30 a. m. to 4 p. m.
Spiegel, Inc.
1038 W. 35th-street

CLERKS
TYPIST
COMPTOMETER OPERS.
ESSENTIAL INDUSTRY
GOOD WORKING CONDITIONS; STEADY WORK; GOOD SALARY; CAFETERIA ON PREMISES; GROUP INSURANCE PLAN.
Keeshin Motor Express Co.
221 W. Roosevelt-rd.
Apply 1:30 P. M. to 4 P. M.

CLERK-TYPIST
FOR GENERAL OFFICE OF MFG. PLANT. GOOD AT FIGURES AND DETAIL. SHORTHAND DESIRABLE, BUT NOT NECESSARY. EXCELLENT OPPORTUNITY TO LEARN ALL ABOUT PRIORITIES.
APPLY DAILY, 9 A. M. TO 4 P. M.
1736 N. SPRINGFIELD

CLERKS AND TYPISTS
Long established, near North Side firm has several openings. Nice working conditions. Steady. Convenient transportation facilities. This is a real opportunity for girls with some office exper. Apply 364 W. Chicago.

CLERKS
Several positions open for general office work, $20 for 40 hours, time and one-half over 40 hours. Northwest Side manufacturing plant.
ADDRESS B K 566, TRIBUNE.

CLERK
Filing and general office work. Experience not necessary. Machinery manufacturer. Near loop. In reply state age, references, and salary desired.
ADDRESS B K 487, TRIBUNE.

CLERKS AND TYPISTS
Large insurance office has several vacancies for clerks and typists. Excellent working conditions. Good salary. Every other Sat. off. See Miss Hillbrant, Room 1622, Engineering Bldg., corner Wacker and Wells.

CLERKS
18 to 30. Fine opportunity with old established company. Permanent work and good working conditions.
PHONE SEELEY 7460.

CLERK
good penman; for time recording work by large west side manufacturer. In reply state age, references, and salary desired.
ADDRESS A L 270, TRIBUNE.

CLERK-GENERAL
Young lady for office work on north side; must be good typist; capable of operating office equipment; state age, exp., education; salary $30. Address A J 147, Tribune.

CLERK
for general office detail. Some typing helpful. Steady position; office on nr. S. W. side. Call Lafayette 2505.

CLERK—Accounting dept., light statistical work requiring limited use of comptometer. Cities Service Oil Co. Lafayette 7720.

Comptometer Operator
With or without typing ability, for general clerical work in accts. payable dept.; permanent; excel. oppor. Pay to depend on ability. Will consider beginner able to handle all compt. operations.
A. C. McClurg & Co.
333 E. ONTARIO

Comptometer Operator
Excellent opportunity for person familiar with pay rolls. Work location, 3961 Belmont-av.
APPLY, 541 W. ADAMS-ST.
The Florsheim Shoe Co.

COMPTOMETER OPERATOR
Experienced, between 22-30; good salary. Apply
HABER SCREW MACHINE PRODUCTS CO.
900 W. NORTH-AV. 2D FLOOR.

Comptometer Operator
$90 per mo. to start, advancement assured; 5 days per week; overtime if desired. This opening is perm. if you qualify; S. Side. Address B K 441, Tribune.

COMPTOMETER OPERATOR
North side manufacturer has opening for exp'd comptometer operator; good salary; pleasant working conditions.
Address A J 148, Tribune.

COMPTOMETER Oper.—Cost and pay roll dept. Exp. not nec. Exc. oppty. Old estab. mfg. concern. Thordarson Elec. Mfg. Co. 500 W. Huron.

Comptometer Operators
Able to figure invoices; knowledge of typing helpful. Address B K 476, Tribune.

COMPTOMETER OPERATOR—SOME TYPING—Good opportunity; 40 hour week. ADDRESS A J 93, TRIBUNE.

COMPTOMETER OPERATOR—MUST KNOW ALL OPERATIONS; GOOD OPPORTUNITY IN PLEASANT OFFICE; 40 HR. WK. J. & R. MOTOR SUPPLY CO., 1516 S. WABASH.

COPY WRITERS
Openings for young women with creative ability to write copy and make analysis. Ability to get along with people essential. Will train person with limited experience provided she has originality. Write letter stating experience in detail, age, and education.
Address B K 364, Tribune

COSMETIC GIRL
Experienced; with high type clientele and quality merchandise; fine opportunity in hotel drug store. 155 N. Clark-st., Rm. 200. Office of LOBBY DRUG CO. and CROYDON DRUG CO.

COST CLERK
100% WAR PRODUCTION
POST WAR FUTURE
Must be experienced in material cost work; state age, education, experience and salary. War worker needs release.
Address B K 571, Tribune.

COST CLERK
Excellent opportunity for a person with machine shop cost training or experience; defense plant; permanent position; good transportation.
W. M. WELCH MFG. CO.
1515 SEDGWICK

COUNTER GIRLS
for dry cleaning stores. Exp. pref.
N. PREIB & CO.
4222 W. MADISON-ST.

CURTAIN and drapery saleslady—Perm. Paris Drapery Co., 3449 Lawrence. Irv. 7887.

DICTAPHONE OPERATOR
Experienced; some supervisory work. Mid-States Gummed Paper Co., 2515 S. Damen. Chesapeake 4141.

Continued on following page.

HELP WANTED—WOMEN.

Continued from preceding page.

Stores and Offices.

DEFENSE PLANT
NORTHWEST SIDE
Exp. stenographers, typists, pay roll clerks, accounts receivable and payable bookkeepers and general office work.
Address B K 585, Tribune

Department Managers
The Following Positions Are Available in Some of Our Outlying Units
LADIES' DRESS DEPT.
See Miss Wellace
47th & ASHLAND
5c to $1 Dept.
See Mr. Burch
BELMONT & CENTRAL
SPORTSWEAR DEPT.
PURSE & JEWELRY DEPT.
These are perm. positions with good starting salaries.
Apply 9-5:30
Central Employ. Office, 6th fl.
GOLDBLATT BROS.
STATE & VAN BUREN

DRAFTING
We have a few openings for girls for simple drafting work. Good working conditions and opportunities for advancement. If you have had any experience or schooling in this work, come in and talk it over. Apply
Taylor Forge & Pipe Works
4735 W. 14th-st., Cicero

ELECTRICAL GOODS SALESGIRLS
Attractive beginning salary. No experience necessary. In a loop store. State age, height, and telephone number.
ADDRESS A L 292, TRIBUNE.

ELLIOTT-FISHER
bkkpg. mach. oper. and also assist in bkkpg. dept.; good opport. State age, exp., sal. desired. Address A L 265, Tribune.

EMPLOYMENT ASSISTANT
Industrial exp. desirable; near-loop location; long established co., now in war work, offers excellent working conditions. Write, giving age, exp., training and phone number. Address B K 550, Tribune.

ENVELOPE INSERTERS
6 girls; exp. pref., but not necessary; good wages; overtime and bonus.
Electric Corp. of America, 222 W. Monroe.

Essential War Industry
on West Side has openings for qualified workers in our sales dept.; must be capable of assuming responsibility for compiling statistical reports; no war worker considered without a statement of availability. Address B K 402, Tribune.

EXPEDITING CLERK
Capable of following critical material record and typing purchasing orders.
PRESS WIRELESS, INC.
1339 DIVERSEY-PKWY.

FILE CLERKS
We have a number of openings for file clerks; good opportunity for advancement; some overtime; good working conditions. Apply
Taylor Forge & Pipe Works,
4735 W. 14th-st., Cicero

FILE CLERK
For our office; must be exp.; excellent opportunity for girl or young woman of our choice; pleasant working conditions; hours, 8:30 a. m.-5:00 p. m.; 1 on Saturdays. Wheelco Instruments Co., Harrison and Peoria-streets.

FILE CLERKS
No experience; some typing helpful, but not essential; good transportation. Apply between 8:30 a. m. and 3 p. m.
W. M. WELCH MFG. CO.
1515 SEDGWICK.

FILE CLERK
to take charge of the files of a long established company. Any girl with a good filing background should be able to qualify for the position. Excellent working conditions. Steady. Convenient transportation facilities. Apply 364 W. Chicago-av.

FILE CLERK
Beginner; H. S. grad; insurance; loop; 38 hour week. Pension plan. Free life insurance. $75 start plus bonus.
Mr. Shaff. Wabash 8522.

FILE CLERK.
Fire insurance company; pleasant working conditions; good pay with chance for advancement.
SUITE 1215, 175 W. JACKSON-BLVD.

FILE CLERK—TYPIST
Filing, typing, clerical work. 5 day week. N. W. Side. Good opp. Ph. Arm. 7686.

FILE CLERK AND OFFICE GIRL—Filing, clerical, mail desk, few errands; near loop; opportunity for advancement. Call Mr. Wider. Superior 9300.

FILE CLERK
Young beg.; gd. hours; pleasant surroundings. London Guarantee, 360 N. Michigan.

FILING-GENERAL OFFICE
Perm. Defense work; nr. 47th and Western. Begin. or exp. State age, educ., refs., sal. desired. Address A L 186, Tribune.

FILING, typing, general office work; $23; 40 hours. United Custom Garment Makers, 330 S. Franklin.

FILE clerk—Familiar with card filing system; beginner considered; must be under 25. Mason & Co. 1217 W. Washington.

FILE Clerk—General filing; intelligent, alert. CALL LAWNDALE 1900, EXT. 169.

FOUNTAIN CLERKS
For large stock yards retail market; 5½ days, 44 hours per week. Pleasant working conditions. No split shifts. No Saturday afternoon, Sunday or evening work. Good starting salary. Phone Mr. Johnson, Yards 0240, Ext. 343.

GENERAL OFFICE CLERKS
Beginners trained for permanent positions in general office procedures by a large concern [BUT by no means large enough not to recognize capability and ambition]. If you have just a little knowledge of typing and would like to work for one of the fairest and squarest firms in the city, phone Mr. Ogden, Superior 4015.

GENERAL OFFICE
Typing, knowledge of bookkeeping, for small office; good salary; steady work.
STONY TIRE CO.
6949 STONY ISLAND.
DORCHESTER 8587.

GENERAL OFFICE CLERK
Typing, lite switchboard, receptionist. Age 17 to 26. Will train the right girl.
209 S. STATE, ROOM 1408

GENERAL OFFICE
General, clerical and file clerks; age 18-30.
CHICAGO MOTOR CLUB.
FRA. 1818. EXTENSION 304.

GENERAL OFFICE WORK
West Side mfg.; mod., air cond. office; 18-25 years; good at typing and figuring; details. Address B K 420, Tribune.

GENERAL office clerk—Very little stenography; beginner acceptable; small office; pleasant working conditions; 40 hour wk.; good starting salary. American Molded Products Co., 1753 N. Honore-street.

GENERAL Office Girl—17-35; intelligent; good handwriting; nice speaking voice to take phone orders. $25 wk. Confection Cabinet Corp., 430 W. Erie.

GENL. office work—With knowledge of bookkeeping; automobile experience and North Side residence preferred. Z. Frank. Chrysler-Plymouth Dlr., 6116 N. Western.

GENERAL office work—Good typist; neat appearing; excellent opportunity for advancement. Tower Finance, 806 W. 64th-st., or 40 N. Dearborn.

GENERAL Office—Middle aged woman; steady, reliable. Permanent. Rapid advancement. 40 hour week. Standard Arts Studios, 100 E. Ohio-street.

GENERAL office work and stenography in small ofc.—Some selling in showrm. whol. bus. Write sal des. Give age, exp., phone no.; perm. pos. Address B K 168, Tribune.

GENERAL OFFICE CLERK
Light stenography, filing and record work; near North Side defense plant. Sup. 7890.

GENERAL OFFICE GIRL
for laundry; permanent; good salary.
4224 W. DIVISION-ST.

GENERAL INSURANCE EXPERIENCE.
Typist, capable of taking full charge of small loop office. State qualifications.
Address A H 358, Tribune.

GENERAL office clerk—With typing experience and ability to handle phone calls. Address B K 423, Tribune.

GENERAL file clerk—Some typing; good starting salary; 5 day week. Call Mr. Oberg. Victory 3322.

GENERAL OFFICE CLERK.
with stenographic ability.
168 N. MICHIGAN. MISS SHENK.

GENL. office—Knowledge bookkpg.; 5½ days. Armand's, 1025 S. Western. See. 9542.

GENERAL Office—Filing and type; insurance; 5 da. 309 W. Jackson. Room 1400.

GEN. office detail—Exp. not nec.; pleasant wkg. conditions. Address A J 414, Tribune.

Horse Sense Answers

1. Hemp.
2. 28° F. for this is ice.
3. Solidity.
4. Florida.
5. Mansion.
6. [a] Katy—M. K. & Texas [x].
   [b] Frisco—St. L.&S. Francisco [y].
   [c] Q—C. B. & Quincy [z].
   [d] Soo—Sault St. Marie [w].
   [e] MoPac—M. Pacific [v].

HELP WANTED—WOMEN.

Stores and Offices.

GENERAL OFFICE
GIRLS AND WOMEN
CLERKS AND TYPISTS
NO EXPERIENCE REQUIRED.
5½ DAYS, 40 HOURS.
GROUP INSURANCE PLAN.
GOOD WORKING CONDITIONS.
CONVENIENT TRANSPORTATION.
M'Kesson & Robbins, Inc.
Wholesale Druggists
540 W. Randolph-st.

GENERAL OFFICE
SERVICE COMPLAINTS
PERMANENT.
STENOGRAPHERS
PERMANENT.
APPLY MRS. M. SMITH AFTER 10 A. M.
RETAIL STORE—MAIN FLOOR.
MONTGOMERY WARD & CO.
619 W. CHICAGO-AV.
SOUTH SIDE OF STREET.

General Office Clerk
No Experience Necessary
High school grad. to work in accounting dept. of large So. Side firm; pleasant working cond.; 5 day week; splendid opportunity for advancement.
THE REUBEN H. DONNELLEY CORP.
Victory 3232, Extension 228.

General Office Work
No experience necessary
Pleasant working conditions
The Florsheim Shoe Co.
541 W. ADAMS-ST.
3927 BELMONT-AV.

GENERAL OFFICE CLERK
Some shorthand and typing; opportunity for right person; good transportation and hours; $25 week to start.
ASSOCIATED TRUCK LINES,
509 W. ROOSEVELT-ROAD.
HAYMARKET 3648.

GIRLS
OFFICE CLERKS
TYPISTS
18 TO 30
Permanent positions with old established concern located in a modern downtown office bldg. Pleasant surroundings, convenient to all transportation. Excellent opportunity for advancement. Reply in own handwriting, giving education, age, and phone number.
Address A L 173, Tribune

GIRLS
18 to 30
No Exper. Necessary
Mimeograph and multigraph operators. $80 to start, on permanent positions with established concern. Pleasant working conditions. Loop office. Reply in own handwriting giving age, education and phone number.
Address B K 531, Tribune

GIRLS-WOMEN
16 TO 40
No exper. necessary; typing and shorthand helpful; we will train you; positions available in traffic bookkeeping and telephone depts. Apply Mr. Henderson, Rm. 215A, Insurance Exchange Bldg., 166 W. Van Buren.

GIRLS
for clerical work in various departments of steel foundry. Work consists of scheduling, timekeeping and other duties of a like nature. Starting salary $4.32 a day; after 60 days, $5.82. State age, experience, and give telephone number for interview appointment. Address B K 426, Tribune.

GIRL—PURCHASING DEPT.
A permanent position is waiting for a girl with several years' office experience, who is familiar with stock and purchase records. This is a splendid opportunity with a long established co. Good working conditions. Convenient transportation. Apply
364 W. Chicago-avenue.

Girls—Experd.; for counter work dry cleaning plant and branch stores; good starting salary. David Weber, Inc., 3519 S. State-st.

GIRLS—Neat, intelligent, dependable; 17 to 24 yrs.; permanent position with advancement; newspaper checking, research, assorting and filing dept.; good surroundings and accommodations; salary, start, $21.
Advertising Checking Bureau, Inc.,
538 S. Clark-st.

GIRLS
for mail room. Beginners or expd. Loop office; 40 hour week. Permanent.
Har. 4782. Extension 255.

GIRL—Of neat appearance, for receptionist; rapid typist, light stenography, gen. office work; some knowledge of bkkpg. preferred but not essential; hours 9-5; 5 days week; permanent. State salary expected.
Address A L 421, Tribune.

GIRLS AND WOMEN
for sales work in large retail food store; experience not necessary; steady work.
STOP & SHOP.
16 W. Washington. Room 210.

GIRLS—10.
For packing and assembling seeds for Victory Gardens. Also to work part time from 9 a. m. to 4 p. m.—or 4 p. m. to 9 p. m. Vaughan's Seed Store, 601 W. Jackson

GIRL
Must be good at figures. One who has experience in cost work preferred. Apply
1872 CLYBOURN-AV.

GIRLS—YOUNG, WHITE
For filling orders in pattern dept. Exp. not necessary. McCall Corp., 869 Merchandise Mart.

GIRL
For typing and general office work. Steady pos. for right girl; $27.50 wk. Ralph D. Kelley Paint Co., 1542 Belmont. Buc. 6868.

GIRLS
for gen. office work in defense plant. Dryden Rubber Co., 1014 S. Kildare.

GIRL or middle age woman—For general office work and typing; physical handicap no bar if you can qualify. Great Western Laundry, 2125 W. Madison-st.

GIRLS—Age 18 to 30, for general office work. $86 per month. Apply the Pullman Company, 220 South State, Room 902.

GIRL—For general office work, typing, and some shorthand. Permanent.
Address A C 95, Tribune.

GIRL—For order filling and light stock work. Full time position. Apply S. S. White Dental Mfg. Co., 55 E. Washington.

GENERAL Office Clerk—Exp. not nec.; war work; exc. oppty.; steady position. Thordarson Elec. Mfg. Co., 500 W. Huron.

GIRL FOR TYPING and general office work. One who likes figures.
Apply 666 W. DIVISION.

GIRL—To maintain stockroom records, experience not necessary. Midstates Auto Electric Co., 1905 S. Michigan-av.

GIRL FOR TYPING—$20 WEEK; 40 HOURS. CALUMET 5032.

GIRL—For stock; neat, quick to learn; permanent. Florence Tarrson, Inc., Whi. 7770.

GIRL—For cash and carry counter. Madison Cleaners. 3513 W. Madison-st.

GIRL—General office work; 5 day week; consider beginner. 3d fl., 325 N. Wells-st.

GIRLS—To fill orders in warehouse; steady. ROOM 1200, 111 N. CANAL.

GIRL—Yng., miscel. office work. Pleas. office. 308 W. Jackson, R. 1818. Wab. 4174.

GIRL—For general office work; trucking exp. preferred. Boulevard 0718.

GIRL—For filing and general office work; loop office; $20 per wk. Web. 7516.

HELP WANTED—WOMEN.

Stores and Offices.

GIRLS WOMEN
16 and Over
No Experience Necessary
Miscel. Clerical
Order Readers
Mail Openers
Stencil Cutters
Index Clerks
Ticket Pullers
Entry Clerks
Catalog Sales Clerks
Good Pay
Chance for Promotion
Paid Rest Periods Twice Daily
Discounts on Purchases
Cafeteria, Library
Liberal Holiday and Vacation Policies
Best Transportation
"L" and Street Car to Door
CHICAGO MAIL ORDER CO.
511 S. Paulina-st.

GIRLS—WOMEN
Numerous Openings Available
DICTAPHONE OPER.
INVOICE CLERKS
RECORD CLERKS
AND
EXCHANGE ADJUSTERS
TYPISTS
Good Pay
Chance for Promotion
Paid Rest Periods Twice Daily
Discounts on Purchases
Cafeteria, Library
Liberal Holiday and Vacation Policies
Best Transportation
"L" and Street Car to Door
CHICAGO MAIL ORDER CO.
511 S. Paulina-st.

GIRLS
$80 a Mo.—5 Day Week
A large corporation has several openings for girls 16 to 18 years old for inside messenger work, delivering mail and some typing.
Permanent positions, with splendid working conditions and rapid advancement.
Rm.710. 435 N. Michigan-av.

GIRLS
2 comptometer operators, some experience; 2 experienced typists; permanent positions, good salary; north side location; short block to Sheridan L. bus, Irving Park and Broadway cars. No Saturday work. YOU WILL LIKE WORKING HERE! Apply employment manager, any week day to 5, Saturday to noon, or by appointment.
E. R. MOORE CO. 932 W. DAKIN.

GIRLS—YOUNG
ORDER FILLING.
STOCK WORK.
Permanent employment in good or bad times for steady workers; light, clean work; exp. not absolutely nec.; $18 to start for 40 hrs. plus overtime.
VOGUE PATTERN SERICE
Room 1196, Merchandise Mart.

GIRLS
FOR WRAPPING DEPT.
55c an hour to start, 60c after 30 days; 10% additional for night shift.
JOHN F. JELKE CO.
2650 W. POLK-ST.

GIRLS.
Permanent positions for typists, file clerks, and general office workers. Experience not necessary. Good salary; 40 hour week. 8 to 4. Good transportation.
STERLING INSURANCE CO.
309 W. JACKSON. ROOM 712.

GIRLS.
Learn to operate mimeograph.
$20.40 start. Excel. oppor.
Can also use typists.
RM. 435, 166 W. JACKSON-BLVD.
ASK FOR A. D. SMITH.

GIRLS, 17-30
Severel openings for typists and file clerks; no exp. nec.; good salary; increase after 3 months of serv.; 5 day wk. Liberty Mutual Insurance Co., 20 N. Wacker-dr. 7th floor.

GIRLS
No experience necessary; light stockroom work; 40 hour, 5 day week; $18.
Union News Co., 900 S. Clinton.
See Mr. Maes, 1st floor.

GIRLS—GENERAL OFFICE WORK, 17-35 YEARS. NO EXP. NECESSARY. DESK WORK ONLY. 5½ DAY WEEK. ANY ONE MAY QUALIFY. APPLY 237-47 E. GRAND-AV., 2D FLOOR.

GIRL—GENERAL OFFICE WORK.
Must type; no experience necessary; 100% war work; excellent opportunity; state education and salary desired.
Address B K 115, Tribune.

GIRLS—18 TO 45
General office work. No experience necessary. Definite advancement schedule. 10 S. Wabash, 7th floor. See Mr. Thimblin.

GIRLS—17-20 years of age; for pages and junior clerks in loop bank; excellent training program, with rapid advancement. See Mr. Cook, 2d fl., 208 S. La Salle-st.

GIRL—EXPERIENCED, FOR BILLING AND ORDER WRITING. PERM. POS. Decorator's Supply Corp., 2601 S. Peoria.

GIRL.
18 to 20 years; gen. office work; perm.
29 E. MADISON. ROOM 910.

GIRL—For general office work with knowledge of bookkeeping. Apply Truck Rail Terminals, 400 W. Kinzie.

GIRL—Bkpg. dept.; insurance; good at figures; excellent opportunity. Room A2145, 166 West Van Buren-street.

GIRLS—18 or over; H. S. grads. preferred; office and messenger work. Good salary. Room 700, 231 S. La Salle.

GIRL—For work in book store with knowledge of typing. Near North side.
ADDRESS A L 564, TRIBUNE.

GIRL—16-20; dependable; gen. off. work; no exp. necessary; 5 day week; Northwest Side. 2701 W. Kildare [nr. Diversey].

GIRLS—For order filling. ADVANCE PATTERN CO., 500 N. Dearborn, R. 524.

GIRL wanted—For part time to assist bookkeeper. People's Optical Co., 209 S. State.

HELP WANTED—WOMEN.

Stores and Offices.

GIRLS . . . . . .
WOMEN . . . . .
UP TO 45 YEARS
OFFICE POSITIONS
Will consider BEGINNERS or women who have been INACTIVE recently in the business world.
STENOGRAPHERS
TYPISTS
RECORD CLERKS
COMPTOMETER OPERS.
FILERS
GENERAL OFFICE
SALES POSITIONS
EXPERIENCED or INEXPD.
We will train you for full or part time work.
Central Empl. Office, 6th Flr.
GOLDBLATT BROS.
STATE AND VAN BUREN

HIGH SCHOOL GIRLS—After school and Saturday; turn your available time into dollars; we can use a number of girls, exper. unnecessary for 3 or 4 hours daily; regular work schedule while completing your education with steady employment after graduation; good surroundings and accommodations. Advertising Checking Bureau, 538 S. Clark.

INTERLINE CLERK.
For transportation company.
Sacramento 1414.

INVENTORY CLERK
Mach. shop products des. but not nec. Must write good hand. Some office detail. Old est. firm now in war prod. Write or call at 3025 N. Western.

LETTERING ARTIST
Excellent opportunity for show card writer or student with lettering ability and desire to learn. Good starting salary and rapid advancement.
WIEBOLDT'S
Ashland, Monroe and Ogden

LITE COLORED YOUNG GIRL.
Sm. loop office; good at figures. Mer. 4590.

MAIL AND FILE CLERK
ILG Electric Ventilating Co.
2850 N. Crawford.

MAILING TABLES.
Girls for stuffing circulars.
5:30 to 10 p. m. Apply 7 E. Harrison-st.

MANAGER—For bakery; exp.; good pay for right person; no Sun. 1964 Lawrence-av.

MILLINERY SALESWOMAN—Experienced; steady work or part time; highest wages. ADAMS MILLINERY, 11 N. Washington.

MILLINERY salesladies—Expd. Part time. Downtown and S. Side. Div. 2075.

MIMEOGRAPH Operators—2; experienced; for evening work. 107 N. Wacker-dr., Rm. 800. Central 6556, Miss Osborn.

MOON-HOPKINS BILLERS
Permanent Positions
100% Defense Plant
Southwest Side
Address B K 416, Tribune

Multigraph Operator
Will train or will hire experienced operator.
Attractive salary; permanent.
Phone Yards 3826.

N. C. R. 2000 SERIES OPER.—GOOD SALARY AND BONUS; PLEASANT WORKING CONDITIONS; 40 HR. WK. J. & R. MOTOR SUPPLY CO., 1516 S. WABASH.

O. S. D. CLERK
with some knowledge of claims, for freight forwarding co. See S. Kavolis, Truck Rail Terminals, 400 W. Kinzie.

OFFICE WORKERS
WILL CONSIDER BRIGHT BEGINNERS
44 Hour Week
Group Hospitalization
Convenient Transp.
We Are 1 Blk. N. of Division-st. L Station.
Bring Your Birth Certificate or Naturalization Papers
OSCAR MAYER & CO.
320 W. SCOTT-ST.

OFFICE WORK
No exper. necessary; 5 day, 40 hr. wk.; $18 to start; early increase if work satisfactory; time and one-half for overtime. State age, nationality, and phone number.
Address A J 550, Tribune.

OFFICE CLERK
Cost accounting work with some typing. Starting salary $24; 5 day week; vacation with pay. Air conditioned office.
ADDRESS B C 478, TRIBUNE.

OFFICE GIRL
Beginner; 1 girl insurance office; light bkkpg. and steno.; 9:30 to 4:30; excellent chance for advancement. Apply
1001 Leland-av., R. 203.

Office Clerk—Errand Girl
Young; 5 day week, 40 hours; good starting; 2 weeks' vacation with pay. General office duties; knowledge of typing. Du Pont Co., 230 E. Ohio.

OFFICE WORK
Experience unnecessary; Loop insurance office; 5 day week. Give age and phone number. Address B K 475, Tribune.

OFFICE CLERK
Good opportunity; steady position.
L. FISH FURNITURE CO.
2225 W. Pershing-rd., near Western-av.

OFFICE clerk—Expd.; accounts payable experience preferable; some typing; steady work; west side manufacturing plant; starting salary $30; 5 day week; time and ½ overtime. Address B H 553, Tribune.

OFFICE girl—Must be typist; $20 wk. to start. Will consider beginner. Apply.
CATHOLIC EXTENSION MAGAZINE,
360 North Michigan, 4th Floor.

OFFICE work—Young beginner accepted; $17 to start; with regular advancement. Room 517, 58 E. Washington-street.

OFFICE Girl—Receptionist and mailing. Midwest Publishers, 608 S. Dearborn-st.

ORDER PICKERS AND PACKERS
STEADY POSITION
Room 1200, 111 N. Canal.

PAY ROLL CLERKS
Numerous opportunities under splendid working conditions in a rapidly growing organization; salary in line with experience and ability. Apply
Taylor Forge & Pipe Works,
4735 W. 14th-st., Cicero

Personnel Receptionist
PERMANENT JOB
Young lady, 17-21, for progressive personnel dept. of growing firm. No experience necessary for girl with stenographic training. Excellent post-war future for the right personality.
L or street car transportation.
APPLY 225 W. HURON, 4TH FL.
Before 4:30 weekdays or noon Saturday.

Poster Artist and Show Card Writer
Permanent position for "ideaful" poster woman or man. Department store experience preferred but not essential.
WIEBOLDT'S
Ashland, Monroe and Ogden

HELP WANTED—WOMEN.

Stores and Offices.

PRINT-A-SIGN OPERATOR
Permanent position for experienced operator for Oak Park store. We also require an experienced Show Card Machine Operator. Good starting salary and steady position.
WIEBOLDT'S
Lake and Harlem
Ashland, Monroe and Ogden
or phone Seeley 1000

POSTING CLERK
Permanent position; must be accurate. Neat handwriting; $25; 40 hours.
Address A J 318, Tribune.

RECEPTIONISTS
Pleasing personality; no experience necessary; some typing and record keeping; permanent position; ideal working conditions; excellent lunches at cost in our de luxe cafeteria; group insurance hospitalization.
Edward Katzinger Co., 1949 N. Cicero.

RECEPTIONIST
Must be able to type, handle telephone switchboard and other office clerical duties. 40 hours per week. Salary $25.
Address B K 422, Tribune.

SALESGIRLS
Neat, intelligent women for sales. Good salary and hours.
See Miss Bitner.
Fred Harvey Lunchroom
Union Station.

SALESGIRL
Exp.; blouses, skirts, lingerie, etc. Steady position. Top salary. 6342 S. Halsted.

SALESLADY—Exp. infants' and children's wear, juvenile furniture. Stdy. 849 E. 63d.

SALESLADY—Exp., for fur coats, suits, and dresses. The Betty Shop, 4042 W. North-av.

SALESLADY.
Hosiery and lingerie; wonderful opportunity; good salary; must be steady and reliable. Alcazar Hosiery and Lingerie Shop, 3234 W. Madison.

SALESLADIES—Full or part time. No experience necessary. Good starting salary. Apply to Miss Bosin, Neisner Bros., 1135 W. Lake-st., Oak Park.

SALESLADY—Young, good background; sportswear and lingerie experience. Permanent. Florence Tarrson, Inc., Whi. 7770.

SALESWOMEN
(Full time work)
TYPISTS
CASHIERS
MESSENGERS
APPLY
Netcher's Boston Store
6th flr. Employment Ofc.

SALESWOMAN
High grade Michigan-av. salon wants smart, young woman to sell shoes, hose, bags; good salary; state age and experience. Address A J 163, Tribune.

SALESWOMEN—Sportswear; experienced; $30 week, plus bonus. To assist in charge. Apply immediately. Goodtime Frocks, 4725 N. Broadway.

SALESWOMAN—For lingerie and blouse dept. Perm. Good opp. Pleasant atmosphere. JOHNSON & HARWOOD, 37 N. Wabash.

SALESWOMAN—EXPERIENCED.
Coats and dresses. Good pay; steady job.
6808 S. HALSTED-ST.

SECRETARY
One trained as a stenographer and capable of handling reports and confidential matters. Splendid opportunity for right person. Apply
Taylor Forge & Pipe Works
4735 W. 14th-st., Cicero

Secretary-Bookkeeper
Good salary; for coin machine distributing Co.; located in the Logan Square section; state age; exp., and qualifications in first letter. Address B K 477, Tribune.

Secretary-Stenographer
Knowledge of payroll, social security nec.; accurate at figures. Liberty Cleaners, 5123 Lake Park-av. Plaza 3600

SECRETARY—For estimating and engineering department; light stenography; one capable of handling details.
2525 W. Van Buren.

SECRETARY—For North side real estate office. Must know shorthand and typing. Permanent pos. Address A L 301, Tribune.

SECRETARY—General office experience. Apply Room 1017, 188 W. Randolph.

SEVERAL GIRLS
for secretarial work. First stenographers. Between 20 and 30. Permanent position with national organization. State descent. Better than aver. Address A J 510, Tribune.

Shakers, Feeders, Folders
White. Bismarck Hotel, La Salle and Wells-streets, Laundry Dept., 4th floor.

SHOE WOMEN
Permanent as well as Saturday and Monday night positions for women who are experienced in selling women's better shoes. Pleasant surroundings. Employees' discount privileges.
Apply Employment Office
11th Floor - Wabash
MANDEL BROTHERS
STATE & MADISON

STENOGRAPHER
Young; must be good typist; some shorthand and clerical work. Beginner preferred. Excel. opp. Near I. C.; 5 day-40 hr. wk. Come in for interview. Miss Pratt.
THE REUBEN H. DONNELLEY CORP.,
Main Entrance. 350 E. CERMAK-RD.

STENOGRAPHER—18-25
Small office; will train beginner; intelligent, pleasing personality and willingness to learn are primary requirements; starting salary $25; excellent future. Phone for appointment. Lincoln 1515.

STENOGRAPHER
With at least 4 year's experience. Pleasant office in Civic Opera Bldg. Salary $125 per month. State age, nationality, education and experience. Address B K 173, Tribune.

STENOGRAPHER
with switchboard exp.; 5½ days per wk.; North Side residential hotel; nice environment; steady work; salary $18 wk. State exp. and age. Address B K 403, Tribune.

STENOGRAPHERS
Perm. pos. Our business done on priority only; 40 hr. wk., time ½ for overtime; pleasant working conditions, chance for advancement. Calumet 2955.

STENOGRAPHER.
Efficient and exper., by national organization. Work interesting and pleasant. Good salary. Interview Sat. 10 to 12, otherwise call for appt. Plunkett Chemical, 3500 S. Morgan. Yards 3322.

STENOGRAPHER
with or without exper.; gd. salary; steady. JIM FOSTER, 2250 S. Spaulding-av.

STENOGRAPHER, $35 WK.
Experienced, interested in steady employment for duration and post-war; 3 miles west of loop. Hay. 1526.

STENOGRAPHER
Expd., alert; better than average; good salary; permanent position.
E. G. James Co., Board of Trade Building.

STENOGRAPHER
General office. State age, experience, and salary desired; northwest side war plant.
ADDRESS B K 567, TRIBUNE.

STENOGRAPHER—General office position. Good salary for person with real ability. Write for appointment, office manager, International Council of Religious Education, 203 N. Wabash-av.

STENOGRAPHERS
Exprncd. Loop office; good salary; pleasant working conditions; 40 hour week. Permanent. Har. 4770, Ext. 162.

STENOGRAPHER.
Exp.; for relig. pub. in loop; cong.; light office; good hours. State salary and full particulars. Address B 137, Tribune.

STENOGRAPHER—Experienced; 40 hour wk. 5½ days; $25 per week to start.
Century Engraving & Embossing Co.
1020 W. Adams-st., Chicago.

STENOGRAPHER and gen. office work with real estate office; sal. $130 per month.; perm., incl. after the war; bet. 21 and 40 years of age. Address A J 162, Tribune.

STENOGRAPHER—GENERAL OFFICE.
South Side real estate office; permanent; hrs. 9-5, 1 on Sat. Exp. not nec. 19-40. State salary. Address A L 402, Tribune.

STENO.—ALSO BILLING CLERK.
For north side motion picture concern. Splendid oppor.; gd. salary; state qualifications, educ. Address A L 337, Tribune.

STENOGRAPHER—PERMANENT.
Secretarial, gen. off. wk.; sm. architectural off.; gd. sal. Rm. 3204, 333 N. Michigan.

STENO.-typist-clerical—Expd.; $27.50 start; steady position. Give age, refs. Nr. So. side. Address B H 418, Tribune.

STENOGRAPHER—Some experience; 5 day week; hours 9 to 5. 619 W. Randolph-st. Chesapeake 1614.

STENOG.—Neat, accur., exp. not nec. Exc. oppty.; war work; old est. mfg. concern. Thordarson Elec. Mfg. Co., 500 W. Huron.

STENOGRAPHER—CAPABLE, with some secretarial exp. desirable; temp. position; Apr. 1-May 1. Address B K 141, Tribune.

STENOGRAPHER—LITE, EASY WORK.
N. W. SIDE. ARMITAGE 0945.

STENOGRAPHER—KEYBOARD.
Law office; $30. Dearborn 8195.

STENOGRAPHER—Small office, mfg. co.; war work. Address B K 171, Tribune.

STENO.—Good typist; exper.; small office. Rockwell Engineering, 10126 S. Western.

STENOGRAPHER and general office. Apply Rm. 1624, 209 S. State.

STENOGRAPHER—EXPERT—TEMPORARY. Decorator's Supply Corp., 2601 S. Peoria.

HELP WANTED—WOMEN.

Stores and Offices.

STENOGRAPHER
Excellent opportunity for a capable stenographer in the accounting dept. of a large southwest side mfg. Co. engaged 100% in war production. Work varied and interesting. Includes dictation, typing of financial statements, telegrams, Dictaphone and general office details. Will train in Dictaphone work. 40 hour week. Pleasant office and personnel environment. Salary commensurate with qualifications. Please state age, education, experience, nationality, and salary desired.
Address B K 354, Tribune

STENOGRAPHERS
TYPISTS
100% WAR WORK
Some experience preferred, but not essential. All salaries are based on 40 hour week. Time and one-half on all overtime work.
NO MAIL OR PHONE INQUIRIES CONSIDERED
Brad-Foote Gear Wks.
1309 SO. CICERO-AV.

STENOGRAPHERS
COMPTOMETRISTS
GENERAL CLERICAL
Experienced and inexperienced. Apply employment office, 4th floor, 9:30 a. m. until noon.
WIEBOLDT'S
Ashland, Monroe, and Ogden

Stenographer, $120 Mo.
Understudy secretary to director of advertising and promotion. Directly concerned with war effort. Interesting work and excellent opportunity for advancement. Liberal personnel policies under pleasant working conditions in large office located south end of loop. Qualified applicant must be high school graduate, single or married. Expd. applicants will be given preference. Phone Wabash 8417 any day between 11 a. m. and 1 p. m. or 4 to 6 p. m.

STENOGRAPHER
Young woman, 21 to 25. Some experience required. Plant now engaged in 100% war work.
SPRING DIVISION
BORG-WARNER CORP.,
Madison-st. and 25th-av., Bellwood, Ill. 35 minutes from Loop [½ block from Bluebird bus, elevated, and Aurora & Elgin station].

STENOGRAPHER
GOOD POSITION AVAILABLE. PERMANENT. PREFER PERSON NOT NOW EMPLOYED. SOUTH. LIGHT SECRETARIAL. GIVE EDUCATION, AGE, PREVIOUS EMPLOYMENT, PHONE.
ADDRESS B K 361, TRIBUNE.

STENOGRAPHERS
Excellent opportunity in our organization for several girls. We are expanding and need additional help. Permanent positions. Good working conditions. Apply
Taylor Forge & Pipe Works
4735 W. 14th-st., Cicero

Stenographer and gen. office work—In small office; 1 with knowledge of bkkp. prefer.; perm. pos.; sal. $125 mo. to start. Tel. R. H. Persons, Harrison 4444.

STENOGRAPHERS
TYPISTS
INVOICE CLERKS
Permanent positions. See Miss Lynch.
ALBERT PICK CO., INC.
2159 Pershing-rd.

Stenographer-Secretary
Excellent opportunity for capable, experienced woman 27 to 37 years of age. Salary $35 per week.
Write, giving full particulars as to previous employers, experience, etc. All replies held strictly confidential. South side.
ADDRESS B K 513, TRIBUNE.

STENOGRAPHER
18 TO 35. EXPERIENCED OR BRIGHT BEGINNER CONSIDERED. CHANCE FOR ADVANCEMENT. 5½ DAY WEEK. BRING BIRTH CERTIFICATE. APPLY 1310 W. DIVERSEY-PKWY.

STENO—$20 TO START
FINANCE CO.
Loop; permanent position; wonderful opportunity for advancement to one who qualifies; must have nice personality; good at figures. Mr. Elliott, Rm. 210, 140 N. Dearborn.

STENOGRAPHER
Exp. Good opp. is offered to young lady between 22 and 30. Capable of doing secretarial work in office of North side mfr. Starting salary, $35 wk. Pleasant working conditions. In reply state age and exper.
ADDRESS B K 382, TRIBUNE.

STENOGRAPHER
PURE OIL CO.
5 DAY WEEK.
West suburban residence for employment at Chicago district office, 4800 S. Harlem-av. Call Mr. Howard, Berwyn 7700.

STENOGRAPHER
Preferably with bookkeeping training; experience not necessary; 40 hour week. See Mr. Moran, 2d floor, 900 S. Clinton-st., 9:30-11:30 a. m. except Saturdays.

STENOGRAPHER.
Experienced and good typist; permanent position in established insurance agency; excellent working conditions; opportunity for advancement.
Apply Room 1415, 120 S. La Salle.

STENOGRAPHER—EXPD.
Permanent position; paid vacations; time and ½ over 40 hrs. Ideal transportation. Bus to door; L and surface lines within [2] blks.
Continental Products, Inc., 2036 S. Michigan

STENOGRAPHER
Good opportunity for beginner; 4 year high school graduate; West Side location, convenient to C., B. & Q. Phone Mr. Peck. Joseph T. Ryerson & Son. Rockwell 2121.

STENOGRAPHER
for law office, previous legal experience not essential. Give age, qualifications.
Address B 172, Tribune.

Stenographer or Typist
Established business paper; excellent working conditions; loop location; $26 for 39 hour week; stage age, experience, schooling. Address B 184, Tribune.

STENOGRAPHER
Experienced; pleasant working conditions. General office exp. helpful; 1-2 yrs. college preferred. Age 23-30. Phone Mr. Hedin, Delaware 5900.

STENOGRAPHER
With accounting experience preferred. Apply Room 3848 Board of Trade Bldg., 9 A. M. to 5 P. M.

STENO.-BOOKKEEPER
South Side real estate office; steady employment; $25 start. Phone Pullman 4000. Miss Clark. After 7 p. m., Lafayette 5210.

STENOGRAPHER
Good opportunity for right person. State experience, salary, and qualifications.
ADDRESS B H 485, TRIBUNE.

STENO.-CLERK
Large chemical concern; steady position. General Chemical Co., 105 W. Madison-st. Phone CENTRAL 2931.

STENOGRAPHER
and office clerical; permanent position for young girl in S. W. side office. Will consider adept. beginner. Phone Laf. 3011.

STENOGRAPHER
Genl. office work. Would consider capable beginner; 40 hr. wk.
2001 S. Michigan. Calumet 5773.

STENO.-CLERICAL
For jobber division of large mfgr. of toilet goods; good salary and pleasant working cond. Steady. Mr. Stelter, Superior 5130.

STENOGRAPHER-RECEPTIONIST.
Office routine. Competent.
Over 25 yrs. of age. Ravenswood
Call Bittersweet 6100. Mr. Koehrer.

STENOGRAPHERS — Permanent positions; $80 per month to start. State age, education, exp., and salary expected.
ADDRESS B K 460, TRIBUNE.

STENOGRAPHER
A-1; gen. office; West side war plant; give sal., exp. Address A L 581, Tribune.

BEGINNER STENOGRAPHER.
and detail office work; also girls for clerical work. Central 5002.

STENOGRAPHER—Switchboard, $25; 40 hrs. United Custom Garment Makers, 330 S. Franklin.

STENOGRAPHER—Attractive, young; salary $100; 9 to 5; ½ day Sat. Call State 7844.

STENOGRAPHER—Billing and bkpg.; expd.; small office. Address B 502, Tribune.

STENOGRAPHER—Ravenswood, real estate office. LAKE VIEW 0112.

STENOGRAPHER—Editor's assistant. Midwest Publishers, 608 S. Dearborn.

HELP WANTED—WOMEN.

Stores and Offices.

STENOGRAPHER
Besides stenographic work there are other diversified duties of interest. No dull moments. Cheerful up-to-date office with excellent personnel. Company engaged 100% war production. 40 hour week. Will pay salary in keeping with qualifications, etc. Apply M. Kovac.
ADVANCE ALUMINUM CASTINGS CORP.
2742 W. 36th-pl.

STOCK RECORD CLERK
ILG ELECTRIC VENTILATING CO.,
2850 N. Crawford.

STOCK-SALES CLERK
Wholesale millinery establishment. Exper. not essential. Apply 58 E. South Water-st.

STOCK CLERK—EXPERIENCED GIRL, ON STOCK WORK. APPLY IN PERSON. L. FISH FURNITURE CO., 4042 W. MADISON-STREET.

SWITCHBOARD OPERATOR
who can take shorthand; 40 hours 5½ day week; Loop. Give details and state salary expected. Address B K 600, Tribune.

SWITCHBOARD operator—Must be efficient; 12 trunk line board; must be rapid typist. None other need apply. Salary $35. Address A L 585, Tribune.

SWITCHBOARD operator — Experienced, to alternate at board with another operator; very little other work; age no bar. Great Western Laundry, 2125 W. Madison-st.

TELEPHONE SOLICITOR
To solicit fur storage customers; our season has already started; attractive salary and commission; part time or steady.
ROOM 322. 58 E. WASHINGTON.

TYPISTS
Natl. organization doing essential war work wants men or women typists. Preferably those with correspondence exp. Give age, exp. and salary wanted.
Address B K 586, Tribune

TYPIST
Good paying position open for rapid typist; ideal working conditions; 5 day week; good opportunity for advancement. Phone Victory 3232. Extension 228

TYPIST-Stenographer — Shorthand preferred but not essential. Steady position. Apply Dictograph Sales Corp.,
180 N. Michigan. Room 200.

TYPISTS-CLERKS
Insurance home office in loop will employ figure clerks, file clerks, and typists; good salary; pleasant working conditions. Opp. for advancement. Will interview Sat. afternoon, 12 to 3 p. m., Rm. 1128, 608 S. Dearborn. Ph. Har. 4766, Ext. 57, for appt. other than Sat. afternoon.

TYPIST
Purchasing dept. of radio mfgr. engaged 100% in war work. Permanent.
PRESS WIRELESS, INC.
1339 DIVERSEY-PKWY.

TYPISTS—5
for billing and general office work. Pleasant working conditions; $20-$23.50 per week to start. Apply 8:30 a. m. to 3 p.m.
DIXIE VORTEX CO.
401 N. WESTERN-AV.

TYPISTS
Have several perm. positions open for expd. typists. Will consider some inexperienced help. State age, education, salary, experience, phone number, etc.
Address A L 184, Tribune.

TYPIST, ALSO FILE GIRL
To take orders by telephone in modern loop office. No age limit if rapid and accurate. Permanent, not just a war time job. Good starting salary. Room 1703.
14 E. JACKSON.

TYPIST
Fine opportunity for capable typist desiring permanent position and advance opportunities. Five day week and excellent working conditions. State age, education, salary expected. Address A J 468, Tribune.

TYPIST
with experience; for company on west side now engaged in 100% war work; modern office; good starting salary. Accurate Spring Mfg. Co., 3811 W. Lake-street.

TYPIST-BILLER
Good pay and advancement. Permanent position. Freight billing exp. desirable but not essential. For interview Call Mr. Garnes, Lafayette 4120.

TYPIST
and operator, for small switchboard; West Side manufacturing concern; $25 per week. Call Van Buren 6015 for appointment.

Typists-Gen'l Office Clerks
Young high school graduates preferred; $26 for 48 hour week to start. This is permanent position with established mfr. Apply 3345 W. 47th-st.

TYPISTS
BEGINNERS CONSIDERED.
APPLY UNITED PARCEL SERVICE.
401 N. OGDEN-AV.

TYPIST
preferably over 30 years of age, to compile personnel department records and other clerical duties. Salary $25 a week. Address A L 584, Tribune.

TYPISTS.
Permanent positions; good salary.
40 hour week, 8 to 4; good transport.
STERLING INSURANCE CO.
309 W. JACKSON. ROOM 712.

TYPISTS
Good salary; splendid working conditions; excellent opportunities.
Travelers Insurance Co. Wabash 3000.

TYPISTS
For addressing envelopes; $26 for 48 hour week. Apply Ident-O-Tag Co., 2222 Diversey or call Armitage 0749.

TYPIST.
Exp.; for religious loop publ. house; gd. hours. Give particulars. $80 or $85 per mo. Address B 142, Tribune.

TYPIST FOR BILLING
Globe Furniture and Stationery Co., Central 4820.

Typist and Billing Clerk
158 WEST HUBBARD-STREET.

TYPIST—GENERAL OFFICE
Expd.; west side; 5 day week; permanent. Address B H 549, Tribune.

TYPIST
Rapid, 9 a. m. to 5 p. m. $30 for 42 hr. wk. Ph. office manager, Monroe 2662.

TYPIST
for hospital dietary dept. Phone Whitehall 4200, extension 24.

TYPIST—OFFICE DETAIL
WILL CONSIDER BEGINNER.
APPLY 666 WEST DIVISION.

TYPIST and GENERAL OFFICE WORK.
No experience necessary.
2525 W. Van Buren-st.

TYPIST and Clerical Work—Experienced; good starting salary. B. Nathan, Inc., 3239 W. Roosevelt-rd. Rockwell 1092.

TYPIST-CLERK—Will consider bright beginner; good oppor.; $25 wk.; good trans. CENTRAL SCREW CO., 3501 S. Shields.

TYPIST—Half days only; steady job; loop; congenial environment; state age, experience, sal. Address A L 234, Tribune.

TYPIST AND GENERAL OFFICE WORK—Will consider beginner. Permanent position; 41 hour week. 2656 W. North-av.

TYPIST—Eves.; age 25-50; hrs. 4 or 5 p. m. to 10 or 12 p. m.; live S. or W.; good sal. Cen. 3552 or Address BK 503, Tribune.

TYPIST—Excellent opportunity; perm. pos.; wholesale grocery. Franklin MacVeagh & Co., 1347 S. Clinton street. Canal 2500.

TYPIST—Filing, genl. office; will consider competent beginner or middle aged; small office; perm. E. McLaren, Cal. 4585.

TYPISTS—2 H. S. grads.; purch. dept. and gen. off.; priority exp. helpful; perm.; good pay. Protectoseal Co., Ches. 1400.

TYPING and General Office Work—Permanent position. Give qualifications and phone number. Address A L 237, Tribune.

TYPIST and general office—Loop; chance for advancement; overtime pay.
J. O. POLLACK & CO., 337 W. Madison.

TYPISTS—Beginners or expd.; permanent positions. Call Room 1050, 410 N. Michigan.

TYPIST and general office work—No experience necessary. 1252 Milwaukee. J. Maly.

TYPIST—LOOP OFFICE, PERMANENT.
Good salary. Phone Harrison 9462.

TYPIST—To address envelopes.
Address A J 67, Tribune.

TYPIST—EXP. PREFERRED. 223 N. DES PLAINES, 1ST FLOOR. MONROE 9209.

TYPIST and Gen. Office Work—Perm. State age, salary, exp. Address A L 583, Tribune.

TYPIST—INSURANCE; 5 DAYS.
309 W. JACKSON. ROOM 1400.

TYPIST—General office work. Coats & Burchard Co., 4413 N. Ravenswood.

TYPIST—General office work; permanent. L. Fish Furn. Co., 1906 Wabash.

TYPIST—Light steno.; under 30 years old; no Saturdays. 6512 S. Ashland.

HELP WANTED—WOMEN.

Stores and Offices.

TYPING POSITIONS OPEN
for persons with or without experience.
A typing test will tell us whether or not you will qualify for a simple, routine typing job requiring only moderate speed or a position requiring considerable skill.
Starting rate for beginners, 47½c per hour.
Higher rates for experienced typists.
Apply
Employment Office
8:30 a. m. to 4 p. m.
Spiegel, Inc.
1038 W. 35th-street

TYPISTS
Pleasing personality; no experience necessary; some reception work, typing, and record keeping; permanent position; ideal working conditions; excellent lunches at cost in our de luxe cafeteria; group insurance, hospitalization.
EDWARD KATZINGER CO.
1949 N. CICERO.

TYPIST
Experienced desired but not essential; 5 day week [37½ hours]; salary $20 week; steady position; attractive office; convenient location in Merchandise Mart. Apply by letter only.
JOHNS-MANVILLE
222 North Bank-drive, Chicago.

TYPISTS
We have a number of openings for typists. Some overtime; good working conditions and opportunities for advancement. Apply
Taylor Forge & Pipe Works
4735 W. 14th-st., Cicero

TYPIST—GENERAL OFFICE
100% WAR WORK.
APPLY MR. HEINRICH.
Continental Radio & Television Corp.
3800 CORTLAND-ST.

TYPISTS
GENERAL OFFICE CLERKS
Good beginners will be considered; permanent with paid vacations; bus, "L," surface within 2 blks.
Continental Products, Inc., 2036 S. Michigan.

TYPIST-BILLER
MACHINE BOOKKEEPER
Good salary in essential industry.
Will train biller. Excellent oppor.
Mr. Marcus. 1925 S. Michigan.

TYPIST
with or without exper.; gd. salary; steady.
JIM FOSTER, 2250 S. Spaulding-av.

TYPIST
Exp'd but will consider ambitious beginner. Steady pos. Office on nr. S. W. Side. Call Lafayette 2505.

TYPIST
For our south side office, 6753 Stony Island; the work is permanent and pleasant. For interview, phone Superior 7971.

TYPIST AND FILE CLERK
Exp. or bright beginner; steady work; 40 hour week. Apply Friday or Tuesday. ROOM 600, 155 N. CLARK.

TYPISTS
Extra money; evenings; gd. copy; adding several to steady force. LOOP. 333 W. Lake, 6th fl.

TYPIST
Beginner, to do typing and other clerical work in shipping room. Call Superior 0399, between 8:30 a. m. and 5 p. m.

TYPIST
Switchboard, filing; small office; steady work. Thomas Hoist Co., 20 S. Hoyne.

TYPIST—Stenog. pref.; genl. ofc. wk.; daylight ofc. 325 N. Wells, 8 fl. Sup. 6076.

Women for Part Time Work Selling Shoes
EXPERIENCE NOT ESSENTIAL; WORK IN YOUR OWN NEIGHBORHOOD; SET YOUR OWN HOURS; AFTERNOONS OR EVENINGS; EXCEL. PAY. APPLY
MALING BROS.
311 S. WABASH.

WOMEN & MEN
Needed for our various depts. Attractive salary; convenient transportation.
Miss Bittner, employment dept.
FRED HARVEY SYSTEM
Union Station.

WOMAN—Between ages of 40-45 for general office work. Good pay; 5 day week; opportunity for advancement. Apply
THE REUBEN H. DONNELLEY CORP.
VICTORY 3232—EXTENSION 228.

WOMAN—To write money orders and help with safe deposit boxes, 39 hour week.
CASEY SAFE DEPOSIT VAULT CO.,
4649 S. State-st. Kenwood 6216.

WOMEN—For cash and carry counter in laundry office; steady; good pay.
National Laundry. 759 S. Cicero-av.

WOMAN—Mid. aged; dry cleaning store; good hours, wages. 8116 Stony Island-avenue.

YOUNG WOMEN
under 21, high school graduates, for starting positions in large and old established steel concern; excellent opportunity to learn business and work up to good position; no previous experience necessary. Phone Mr. Peck, Joseph T. Ryerson & Son. Rockwell 2121.

YOUNG lady—Purch. dept.; typing orders, post purchase record, and general office work; $25. Mr. McClure. WILSON-JONES CO., 3300 Franklin-boulevard.

YOUNG woman—21 to 35, to take charge of cigar dept. in retail store. Evenings off. North Side location.
ADDRESS B H 414, TRIBUNE.

YOUNG lady—Age 18 to 22, to assist in pay roll department. State salary.
ADDRESS A L 240, TRIBUNE.

Executives and Managers.

Department Manager Better Dresses
By dominant better Women's specialty store. Good pay, pleasant work, unusual opportunity in rapidly growing organization. Management experience valuable but not absolutely necessary. Give full particulars regarding age, past and present employers, positions held, and duration of each.
JACOBSON'S
Jackson, Michigan

DEPARTMENT OR RETAIL STORE MANAGERS
WITH EXPERIENCE IN SELLING HOUSEWARES—AUTO SUPPLIES—HARDWARE—OR OTHER HARD LINES.
Permanent. Promising future to women with proper background and experience. Applicants should be familiar with all phases of store operations, merchandising, displays, and, etc. PHONE SATURDAY MORNING [MARCH 27TH] FOR APPOINTMENT, OR WRITE
FIRESTONE
26 E. 16th-st. Calumet 5320

SALON Manager—For Body Contour Dept. in Evanston. One who can do telephone work and meet public. Must be a "go-getter." Splendid opportunity for one who qualifies. Address A L 345, Tribune.

Continued on following page.

HELP WANTED—WOMEN.

Continued from preceding page.

Executives and Managers.

MANAGERS ready-to-wear chain store wanted—Davenport and Des Moines, Iowa. Must be experienced, excellent window trimmer, and have ability to handle girls. Write or see supervisor. Miss D. Burk, La Salle Hotel, South Bend, Ind.

MANAGER
Experienced. Furnished apt. hotel. Hyde Park district. Salary and 2 room furnished apt. Phone Butterfield 9661, for appointment.

Professions and Trades.

ALTERATION HELP
Experienced Finishers and Fitters
AIMEE DRESS SHOP
729 Elm-st., Winnetka
Call 2663

ALTERATION HANDS
Experienced on high grade merchandise. Apply Powell, 700 N. Michigan

ALTERATION WOMEN
expd. in working on better suits, coats and dresses. Apply Mr. Christy, 3d fl. office. EDGAR A. STEVENS, INC. 1624 Orrington-av. Evanston.

ALTERATION HELP
Experienced suits and coats. Miss Kaley, Kermans, 160 N. Michigan.

ALTERATION SEWER
For women's wear store; permanent or part time. Cabot's, 2709 Milwaukee-avenue.

ALTERATION woman—Must do own fitting: good salary; permanent. Hull & Vallee, 82 E. MADISON.

ALTERATION woman—Expd., must know fitting. Good pay. 31 N. State. R. 1312.

ALTERATION woman and fitter — Experienced. Call Briargate 0362.

ALTERATION woman—Experienced. Mayson's Dress Shop, 871 E. 63d.

Apprentices to Milliner
NO EXPERIENCE NECESSARY. Learn millinery trade; good salary to start. Permanent positions. LEMINGTON, INC., 153 N. MICHIGAN-AV. 3D FLOOR.

ARTIST
ADVERTISING LAYOUT
The Chicago Tribune has opening for artist to design newspaper advertising layouts. Must be able to do a professional job; 5 day week; good salary to start. Apply with samples, 1332 Tribune Tower.

ASSEMBLERS
Solderers, packers, stockroom and general factory workers; steady work; good pay. Apply GUARD-IT MFG. CO., 615 NORTH ABERDEEN.

Assistant Photographer
And printer for commercial studio; will consider beginner. Apply 6TH FLOOR, 812 W. VAN BUREN.

Attractive Girls
5 DAY WEEK, $20
TO PACKAGE AND INSPECT FANCY PERFUME PRODUCTS. MUST BE STEADY, PUNCTUAL WORKERS. LOOP LOCATION. GOOD TRANSPORTATION. A NICE CLEAN PLACE TO WORK.
Room 600, 55 E. Washington

BAKERY HELPER—GIRL. TO ICE CAKES. MUST HAVE EXPER. 2413 W. 63D-ST. HEM. 0864.

BEAUTY OPERATOR
Experienced; 5 day week; salary and comm. 3465 W. Madison. Kedzie 2745.

BEAUTY OPERATOR.
EXPERD. SALARY $25 TO START. No night work. Austin 2366.

BEAUTY OPERATORS—Steady. $32; Fri. and Sat., $12. Busy shop. Apply Marie Schwaan, Charme Beauty Shop, 3327 Armitage-av.

BEAUTY Operator [1], manicurist [1]—Yng., exp.; stdy. work; exceptional salary; busy air cond. salon. Strader Beauty Salon, New Field Bldg., 135 S. La Salle.

BEAUTY operators—Steady and extra; good hours; $26 to $32.50 a week. Windmiller's Dept. Store, 3603 Irving Park-road.

BEAUTY operator—Experienced; all around; 5 days; good salary and hours. Juniper 2186 or Mulberry 3797.

BEAUTY OPERATOR.
Experd.; A-1; good pay; good hours. 5150 S. DAMEN.

BEAUTY OPERATORS.
Experienced. Salary and commission. Star Dept. Beauty Shop, 1327 E. 63d-st.

BEAUTY operators — Good hours; salary: commissions. 108 N. State. Room 410.

BEAUTY OPERATORS—Exp., all around. Barbara Kay, 557 Diversey. Lin. 5300.

BEAUTY operator to assist hair stylist—Andrew's, 758 E. 79th-st. Triangle 1744.

BEAUTY Oper.—Steady; Belmont-Central dist. Violet Beauty Shop, 3150 N. Central.

BEAUTY oper.—Exp. all around; good salary. Tone B. S., 30 W. Washington.

BEAUTY Operator—Experienced; good salary. Steady or part time. 2448 Lincoln-avenue.

BEAUTY operators—Exp.; exc. sal. and hrs. Antoinette Salon, 3334 Lincoln. Edg. 4268.

BEAUTY Operators — Exp.; highest salary. 1643 W. 79th. Triangle 0841.

BEAUTY Operator—For a better salaried job with conv. hours. Address A J 316, Tribune.

BEAUTY OPERATOR—Steady or part time. Apply 2096 Milwaukee-avenue.

BEAUTY Culture Instructress—To teach practical; good salary. Selan's, 4066 Milwaukee.

BEAUTY Operators—Experienced; $30 week. Steady. 4807 W. Quincy-st. Aus. 0484.

BEAUTY operator—All around. Good salary. Evanston. University 5160.

BEAUTY operator — Good salary and commission. 2655 North Clark-street.

BEAUTY operator—Expd., all around; salary and commission. 2339 N. CLARK.

BEAUTY operator—Exp., all around; good sal. and comm.; no evenings. R. P. 0065.

BECOME A TELEGRAPH OPERATOR
YOUNG WOMEN 17-30 YEARS
GOOD PAY WHILE LEARNING
WESTERN UNION
An interesting occupation essential to the nation in both war and peace time. Immediate assignment after graduation as operator at higher wages with periodic increases.
A well equipped office with rest rooms and Registered Nurse in attendance. Rest periods, vacations with pay, and other benefits. Good meals at low cost in company cafeteria.
Come in and let us explain the work. Talk it over with
MRS. RUTH ANDERSON
427 S. LA SALLE
Employment Bureau Open Daily 8 A. M. to 7:30 P. M. Sunday 11 A. M. to 3 P. M.

BINDERY GIRLS—EXP.
Nite or day work; good wages; steady. 40 hours and overtime. Wessel Co. 458 E. 30TH.

BINDERY GIRLS
Day or nights; steady; pleasant working conditions. The Regensteiner Corp., 310 So. Racine.

BINDERY GIRLS.
Expd. Table work and small machines. R. L. Ruggles & Co., 107 N. Wacker-drive.

BONNAZ MACHINE OPERATOR — Steady work. See Ed, 117 S. Morgan, a. m. only.

BUTTON and button hole operators—Young colored girls; exp. not necessary; will teach. Also exp'd single needle operators. Apply 3729 Belmont-av., 2d fl.

CAKE ICERS
Exp. preferred. Night work. Good pay. Chance for advancement to those who qualify. Vacations with pay. Steady. Must be neat. Schlosser's, 4822 N. Lincoln.

CHEMISTS
Women or men; manufacturer of industrial paints and lacquers, doing war work. Give past experience, salary expected. Excellent opportunity and good wages. ADDRESS B K 143, TRIBUNE.

HELP WANTED—WOMEN.

Professions and Trades.

CHEMIST—ASST.
Quan. analysis on metals; will train; old established North Side plant now in war production. 3025 N. WESTERN.

CHOCOLATE DIPPERS
Exp., for night work; good salary. DE MET'S, 312 W. MADISON.

CUTTERS—Slip covers, $2 sofa; $1.50 chair. Fabric Service, 1400 Adams-street.

DEFENSE PLANT
5 MILES WEST OF CHICAGO'S LOOP WITH THE BEST TRANSPORTATION FACILITIES
NEEDS
100 WOMEN
DAILY
NO AGE LIMIT IF PHYSICALLY FIT
To train for machine operators, assemblers, inspectors, and factory workers.
Also experienced machine operators of all kinds wanted.
PLANT CAFETERIA
Decide now to do your part in the war effort.
PHONE RANDOLPH 9035 OR STATE 4992 FOR PARTICULARS

DRILL PRESS AND LATHE OPERATORS AND ASSEMBLERS. STANDARD X-RAY, 1932 N. BURLING.

DR.'S asst., nurse, lab. or X-ray technician, physiotherapist, chiro., or osteopath; will train. Dr. Nystul, Bitt. 7100.

EMBROIDERY operator—For Bonaz machine. 1519 MILWAUKEE-AV.

ENGRAVING machine operator—Model C, for social stationery work. Stauder Engraving Co., 4130 Belmont.

ENVELOPE OPERATOR
Smithe sealing machines. Also hand sealer. Steady work; 48 hour week. Garden City Envelope Co., 2733 W. Van Buren.

FEEDERS, FOLDERS, SHIRT PRESS operator and general laundry workers. Y. M. C. A. Laundry, 12 E. 9th-st.

FINISHERS
Experienced, for alteration on ladies' suits and coats. APPLY THE KOMISS CO., 100 N. STATE-ST.

FINISHERS
Experienced on ladies' dresses and coats; good pay; 35 hr. wk. Eisenberg & Sons. ROOM 234, MERCHANDISE MART.

FITTER—THOROLY EXP.
Who can alter. Stdy. Good sal. and bonus. Also permanent alteration help. Estess Shop, 58 E. Washington.

FITTER—Alteration help; steady; no nights. 2108 E. 71ST-ST.

FORELADY
Expd.; to take charge of factory making cotton pajamas, gowns, and house coats; permanent position; good salary. Roseman Garment Co., 307 W. Van Buren.

GENERAL factory help—Expd. or beginners; age 16 to 50 years; defense work; steady; day or night shift; piece work, overtime, bonus, paid vacation. Glovemakers, Inc., 1735 W. Diversey-pkwy.

GENERAL duty nurse—New hospital near Chicago; attractive salary and environment. Address B H 477, Tribune.

GIRLS—17-25, WHITE
Bright, intelligent, industrious girls for pleasant, inside, light factory work. Splendid opportunity for right type of girls. L, bus, street car.
MR. LIVINGSTONE
153 N. Michigan, 4th Floor

GIRLS OR WOMEN
17 TO 45 FOR
General Stockroom
No experience necessary. Permanent. Good starting salary; 40 hour week; day work. Time and ½ for overtime.
Liggett Drug Co.
310 W. POLK-ST.

GIRLS AND WOMEN
NO EXP. NECESSARY
GOOD PAY
GROSS EGG CO.
325 N. CLARK, 2D FLOOR.

GIRLS
18 YEARS AND OVER. ESSENTIAL WAR WORK. Factory work; good working conditions; rest periods; cafeteria, smoking rooms.
NATIONAL BISCUIT CO.
1018 WASHINGTON-BLVD.

GIRLS—WOMEN
We have unusual opportunity for girls and women who want to learn automobile parts department routine; good pay; essential industry; good working conditions; nice transportation; experience unnecessary. Community Motors, 235 E. 33d. Mr. Stoll.

GIRLS OR WOMEN
FOR LIGHT FACTORY WORK AS ASSEMBLERS, INSPECTORS, GENERAL FACTORY WORK; DEFENSE WORK. NO EXPERIENCE NECESSARY. S. KARPEN BROS., 636 W. CERMAK-rd.

GIRLS
HELP WIN THE WAR
Clean, light, profitable work in Chicago Loop; good pay while learning. 29 E. MADISON. ROOM 810.

GIRLS
LABORATORY TESTERS: interest in work preferred to previous experience; $100 PER MO. WHILE TRAINING. Address A L 562, Tribune.

GIRLS
For day shift in food packaging factory. Must be neat. Steady work. Experience not necessary. Wyler & Co., 1050 Fullerton-av.

GIRLS
for light factory work; no experience required. Apply 4533 W. Harrison.

GIRLS
for light factory work; day-night shift. Apply employment dept., 2073 N. Campbell.

GIRLS
To learn to repair small electric appliance. Ap. shop, 212 Palmer Hse. Sal. and bonus.

GIRLS—YOUNG
Nice factory work; time ½ over 40 hours. 1821 W. BERTEAU. 3D FLOOR.

GIRLS 18 TO 30.
Paper box factory; exper. and inexper.; steady work; days. 2435 S. Rockwell.

GIRLS and Women—Packing, day or night. Apply 8 a. m. to 9 p. m. Columbia Envelope Co., 345 W. Hubbard, 5th floor.

GRADUATE AND UNDERGRADUATE NURSES AND MASSEUSE. North Shore Health Resort, Winnetka 211.

GIRLS—White; light factory work; must be neat; 50c hr. to start. Rapid advancement; war work. 2414 W. 21st-street.

GIRLS — For light, pleasant factory work; day shift. NOVELTY SALES CORP., 337 W. Madison-st.

GIRLS—17 to 35 yrs.; expd.; light factory work; exp. not essential; starting rate 50c hour; 3d floor, 805 S. Jefferson.

GIRL—Expd., for sewing in dressmaking shop. 8217 Evans-av.

GIRLS—Light factory work; no exper. nec. 1115 W. Washington-blvd., 2d flr., right.

HELP WANTED—WOMEN.

Professions and Trades.

GIRLS WOMEN
16 and Over
No Experience Necessary
ORDER FILLERS
COAT PACKERS
SHIPPING ROOM PACKERS
PACKAGE OPENERS
Good Pay
Chance for Promotion
Paid Rest Periods Twice Daily
Discounts on Purchases
Cafeteria, Library
Liberal Holiday and Vacation Policies
Best Transportation
"L" and Street Car to Door
CHICAGO MAIL ORDER CO.
511 S. Paulina-st.

Girls and Women
NO EXPER. NECESSARY
Nice clean work on paper novelties in pleasant surroundings.
STEADY WORK. DAY-NITE
Overtime after 40 hours and earnings can be increased by piece work.
240 E. Ontario

GIRLS AND WOMEN
AGE 18 TO 55
FOR 100% WAR WORK
to operate light punch presses, drill press, tapping machines, and hand screw machines. Day rate and piece work. Bring birth certificate and social security number.
SEE MR. LETTO
Paragon Die Cast. Co.
5851 W. DICKENS-AV.

GIRLS—WOMEN
Wok in edition book bindery. Steady, lasting trade. No experience necessary. Clean modern plant in loop district, doing considerable binding for the govt. Good starting salary. 17 years and up.
Apply 6th Floor
BROCK & RANKIN
619 S. La Salle-st.

GIRLS—17 TO 45
For light, clean bindery work. No exp. necessary. Very close to loop. Best transportation. Time and ½ over 40 hours.
Chicago Cardboard Co.
670 W. WASHINGTON

GIRLS
for war work
17-40 YEARS.
Assembly, machine, bench operations. START AT $22.73 PER WEEK. 3 RAISES IN FIRST YEAR. DAY OR NIGHT SHIFT. EXCELLENT TRANSPORTATION FACILITIES. GOOD WORKING CONDITIONS. APPLY.
4900 W. Flournoy-st.
1 BLOCK SOUTH OF HARRISON.

GIRLS—FACTORY
DAY OR NIGHT WORK
NO EXPERIENCE
Apply 5th Fl., 823 S. Wabash

GIRLS—WOMEN
for
FACTORY WORK
Bring proof of citizenship.
RAND, McNALLY & Co.
536 S. Clark.

GIRLS AND WOMEN
ESSENTIAL WAR WORK. ASSEMBLERS. SOLDERERS. WIRERS. TOP RATES TO START.
TRAV-LER KARENOLA RADIO & TELEV. CORP.
1036 W. Van Buren. Mr. E. Friedman.

GIRLS
with or without experience
Steady work. Good pay
Shotwell Candy Co.
3501 Potomac

GIRLS AND WOMEN
GOOD PAY; SHOE FACTORY. Experienced or inexperienced; light work. We pay you well while teaching you a trade. Monarch Shoe Co., 844 W. Adams-st.

GIRLS—WOMEN
under 45, white, for packaging cosmetics; no exper. necess.; pleasant working cond.; good beginn. pay with periodic increases. Associated Distributors, 30 W. Hubbard.

GIRLS—WAR WORK
No experience. We conduct our own school and teach you to become a skilled precision assembler. Good pay while you learn. 3855 N. Lincoln.

GIRLS AND WOMEN
for general factory work; defense plant. Spring Division Borg Warner Corp., 25th-av. and Madison-st., Bellwood, Ill.

GIRLS
Full time light factory work; good working conditions. 5339 W. Lake-st.

GIRLS AND WOMEN
Clean factory work on night shift. Apply after 9 a. m. 2701 Armitage.

GIRLS
$22 week; no experience necessary. 612 Orleans, 2d.

GIRLS, 16-30
Inexperienced, for light factory work. Bearse Manfg. Co., 3815 Cortland-st.

GIRLS
to learn sorting and checking in dry cleaning plant. Apply 9:30 a. m., Fisher Anton Graf, 217 W. Division.

GIRLS—White; exp. inserting, folding circulars; 42½c hour. 2451 Michigan. 2d floor.

GIRLS-Women—Light, pleasant factory work. Good salary. 2715 Archer.

GIRLS—STEADY FACTORY WORK. G. A. Goodrich Co., 1222 W. Madison, 3d.

HELP WANTED—WOMEN.

Professions and Trades.

GIRLS
Needed by war plant conveniently located on Northwest side.
(1400 W., 2600 N.)
Mechanically inclined, for machine shop training. Learn milling machine, bench work, inspection, lathe, grinding, etc.
Also skilled jobs available for those with previous experience.
Open for applications, 7:30 a. m. to 4:45 p. m., Monday through Saturday. Also Sunday from 10 a. m. to 12 noon, and Tuesday to 8 p. m. If now on full time war work, do not apply.
TELETYPE CORP.
Employment Office, 2600 Southport-av.

GIRLS
NEEDED AS
Assemblers
Cable Formers
Solderers
By war plant conveniently located on Northwest side (1400 W., 2600 N.)
Open for applications 7:30 a. m. to 4:45 p. m. Monday through Saturday. Also Sunday from 10 a. m. to 12 noon and Tuesday to 8 p. m. If now on full time war work, do not apply.
TELETYPE CORP.
Employment Office, 2600 Southport-av.

GIRLS . . WOMEN
HELP
MAKE A VITAL CONSUMER PRODUCT. WOMEN WILL ALWAYS NEED DRESSES. Large dress manufacturer can use
Experienced Operators
FOR SINGLE NEEDLE MACHINES.
Work with an eye to the future. Good pay, steady work, paid vacations.
LEARN TO SEW
If you have a slight physical defect, are a deaf mute or deaf oral we can teach you to sew. Come in and let us help you with your problem. PAID WHILE LEARNING.
APPLY
3021 N. Pulaski-rd.

GIRLS
for light inspection work on 3d shift, 12 to 8 a. m. APPLY WILSON JONES CO., 3300 Franklin-blvd.

Illinois Division
Bendix Aviation Corp.
505 N. Sacramento-blvd.
REQUIRES AT ONCE
GIRLS
TO
TRAIN
FOR
OPERATORS
ON
Milling Machine
Drill Press
Bench Lathe
INTERVIEWING DAILY
Mon. thru Sat., 9 a.m.-5 p.m.

INSPECTORS—10
2ND AND 3RD SHIFTS
Applicants for the above positions must be capable of using precision instruments, reading blueprints and checking close tolerances.
100% WAR WORK
No mail or phone inquiries considered.
Brad-Foote Gear Works
1309 S. CICERO-AV.

INSPECTORS
ASSEMBLERS
MACHINE OPERATORS
Precision grinding, boring, lathe work, lapping, and drill press.
Small parts. Precision work.
Experience desirable, not necessary; near loop location. Long established co. now in war work offers excellent working conditions. Write giving age, exp., training, and phone number. Address A L 407, Tribune.

LAUNDRY HELP
MARKER AND SORTER. WRAPPER. STARCHER. Apply timekeeper's office, Edgewater Beach Hotel. 5349 Sheridan-rd.

LAUNDRY WORKERS
White. Full or part time. No experience necessary. JEWEL LAUNDRY, 1730 GREENLEAF.

LAUNDRY HELP
Exp. shirt operators and flat work ironers—Good pay and working conditions; no Sat. or Sun. work. 5014 Broadway.

LAUNDRY WORKERS
White; for hospital; experience unnecessary. Apply Passavant Memorial Hospital. 303 E. Superior-st.

LAUNDRY OFFICE GIRL
Must have neat hand writing; pleasant conditions; good salary and future. Western Wet Wash Laundry, 5409 W. Lake.

LAUNDRY HELP
Manglers, ironers, etc. Steady. Chicago Athletic Assn., 12 S. Michigan-avenue.

LAUNDRY in hotel—Mangle girls; white; experience not necessary. Call Bit. 2100.

LAUNDRY girls—For shaking and feeding, also shirt operators; good pay and working conditions. 3666 Elston.

LAUNDRY—Shirt pen markers; also shirt checkers; exp.; steady work; good pay. American Laundry, 925 S. California.

LAUNDRY girls—For shaking and feeding; no exp. necessary. Derby Steam Laundry, 220 W. Ontario.

LAUNDRY help—Hand ironers, feeders, and folders. Garfield Park hospital, 3821 W. Washington.

LEARN
Assembly Work
Full Time or Saturday Only. WOMEN, 17-45. High School Students Welcome. Clean, Light Assembly Work. Good Starting Rates. L or Street Car Transportation. APPLY 225 W. HURON, 4TH FLOOR. Before 4:30 week days or noon Sat.

LINEN SUPPLY
Girls and women—Learn to press garments, fold towels, or wrap bundles; top pay; near Chicago-av. L and surface. 849 N. FRANKLIN-ST.

Machine Power Operators
Government and civilian work; perm. positions; highest wages guaranteed; white. Universal Overall, 836 W. Roosevelt, 3d fl.

MARKERS AND BAGGERS
Experienced, for dry cleaning plant; steady; good salary. Suburban Dry Cleaners, Inc. 1811 Benson-av., Evanston.

MASSEUSES—Experienced; can earn up to $35 a week. SELAN'S, 59 E. Madison.

MECHANICAL inspector—Familiar with electrical assembly, similar to radio chassis. Work on West side. Sperry Gyroscope. Superior 3540 before 12 Noon.

MERROW machine operators—Experienced; good pay; steady work. 213 Institute-pl., 7th fl., 1 blk. north of Chicago-av. L.

MILLINER—White or colored; experienced; steady or part time. ADAMS MILLINERY, 11 N. Washington-blvd.

MILLINERY maker — Exp.; steady work; gd. wages. H-H Millinery, 6401 S. Halsted.

NURSES or attendants for mental cases—8 hour duty. Private sanitarium, Wilmette 1662, before 5 p. m.

NURSE—Graduate, for small general hospital, 8 hour duty. Commodore 2800.

NURSES—For convalescent home; practical or undergrad. Greenleaf 8252, Evanston.

NURSE—Practical; good pay, short hours. In old folks' home. 1132 ARGYLE.

HELP WANTED—WOMEN.

Professions and Trades.

NURSES' AIDS
white, for Near North Side hospital. Apply Room 107, 303 E. Superior-street.

NURSES—For both general floor and surgical duty; northwest side hospital. ADDRESS A L 411, TRIBUNE.

NURSES and nurses' aides for floor duty in hospital. Douglas Park Hospital, 1900 S. Kedzie.

OPERATORS
EXPD. or INEXP., TO SEW ON SINGLE NEEDLE POWER MACHINES. WORKRMS. ARE CLEAN, LIGHT, AIRY, SUPERVISED BY FAIR MINDED PEOPLE. WE SERVE HOT DRINKS FREE AT NOON. HIGHEST PIECEWORK PRICES. PLENTY OF OVERTIME. GOOD TRANSP. See Elsie, 404 S. Racine. See Connie, 412 S. Wells, 7th floor.

OPERATORS.
Single needle and inspectors. Inspect our pleasant ground floor daylight workroom; WORK WITH THE "HAPPY O'SHEA GANG." Top pay and steady work to producers. Come ready to work. O'SHEA MFG. CO., 2701 N. PULASKI-RD.

OPERATORS
for Dry Cleaning Plant
No exp. neces; good wages while learning. LIBERTY CLEANERS. 5123 Lake Park-av. Plaza 3600.

OPERATORS
Serging single needle; clean daylight factory; steady work; overtime Saturday; top girls make 70c per hour. THE AMERICAN MAID CO., 847 W. JACKSON-BLVD.

OPERATORS
Experienced single needle; white or colored; hrs. 8 to 4:30; time-half overtime; good operators can make $20 to $30 wk. Edson Novelty, 1225 S. Wabash, 7th fl.

Operators—Single Needle
Expd. on Slacks
Exp.; good pay guar.; steady work. Apply ready for work. 328 W. Van Buren, 2d fl.

OPERATOR
Experienced on Reece buttonhole machine; Excellent piece work rate. Apply 900 W. VAN BUREN.

OPERATORS
Night shift, 4:30 p. m. to 1 a. m.; experienced on single needle power machines. 2073 N. CAMPBELL.

OPERATORS
Experienced on slacks and slack suits. Wolman & Mann, 337 S. Franklin.

OPERATORS—Plain sewing, binding, and Merrow mach. operators; exprd. for light infants' items; good hourly wages, overtime. Phone for appt., Harrison 7052.

OPERATORS—On button and button hole machines for wash dress factory; excellent opportunity for experienced girls or women. Apply 3021 N. PULASKI-ROAD.

OPERATORS
Experienced on leather goods; best pay. 118 S. Clinton, 5th floor.

OPERATORS—Exp. on skirts; guarantee 50c hr. and up; day or night shift; good trans. 1648 HADDON-AV. 3D FL.

OPERATORS—Experienced pocket setters on jackets. Guaranteed 50c to 60c an hour. 8th floor, 210 W. Van Buren.

OPERATORS and finishers on skirts—Steady; good pay. 241 W. Van Buren. Room 603.

OPERATORS—Experienced; on men's neckwr. COREY CO. 173 W. Madison.

OPERATORS—Men's shirts; all operations. Rothley, 307 W. Van Buren, 6th fl.

OPERATORS—Exprnced. on power sewing machines; perm. positions. 23 N. Franklin.

OPERATORS—Custom slip covers. 60c per hour. Steady. Fabric Service, 1400 Adams.

Plumbers—Pipe Fitters
APPLY 3478 N. CLARK. OR PHONE BUCKINGHAM 3200.

PORTRAIT studio retoucher—Exp.; good sal. Heinsen Studio, 6221 N. Clark. She. 3340.

POWER MACHINE OPERATORS.
Experienced; $24 to start. Star Hat & Cap Co., 4053 West Roosevelt-road.

PRESS GIRLS
Experienced or will teach. Pleasant working conditions.
N. PREIB & CO.
4222 W. MADISON-ST.

PRESSERS
EXPERIENCED AND BEGINNERS. On ladies' garments. Good salary. Esquire Cleaners. 5620 N. Western.

PRESS OPERS. ON SHIRTS
Wearing apparel; also mangle girls. 7416 Vincennes-av.

PRESS operators and shirt finishers—Flatwork, feeders and folders. Swan Laundry, 4120 Belmont.

PRESS GIRL—For cleaning plant; experience preferred. Chicago Dyers and Cleaners, 3251 Fullerton-avenue.

PRESS girls—For cleaning plant; come ready for work. 6546 Milwaukee.

PRESS GIRL AND INSPECTOR. High salary. Clng. plant. Berwyn 1300.

Punch Press Operators
Experienced; light work; day shift; WAR PRODUCTION.
Oak Manufacturing Co.
556 SCOTT-STREET.

RADIO TECHNICIANS

UNUSUAL OPPORTUNITIES FOR WOMEN
Attractive earnings for qualified applicants able to assume immediate responsibility as technicians for the maintenance of electrical testing equipment and circuits on radio apparatus. Should be college trained in science subjects supplemented by some training and experience in radio.
These positions are with a nationally known electrical manufacturer engaged in 100% war work.
Address B K 366, Tribune

Screw Machine Operators
Time and ½ for over 40 hours; good working conditions. NATIONAL METAL PRODUCTS CORP, 21 N. Loomis.

SEAMSTRESSES—Expd. Wanted in alteration dept. Millie B. Oppenheimer, Inc., 1300 N. State-st. Room 217.

Sewing Machine Operators
Experienced or inexp. GOOD PAY. Steady work. We also need exper. inspectors. C. D. Osborn Glove Co., 2201 Wabansia-av.

SEWING machine operator — Exp.; single needle, curtain and draperies; 5 day week. Morton Textiles, 549 S. Wells.

SHOE WORKERS
Exp. clicking machine operators. Steady work. Good pay. J. P. Smith Shoe Co., 671 N. Sangamon.

SLEEVE SETTER
POCKET SETTERS and off arm machine operators; high salary and bonus. Apply at once, 1922 S. HALSTED.

Slip Cover Sewers. Expd.
SPECIAL ORDER; PERM.; 55c-70c HR. OPEN SUN. 809 W. MADISON. RM. 418.

SORTER—Mfg. of better dresses needs efficient, cap. girl; good sal. Apply in person Samuel Grossman & Co., 318 W. Adams.

TENITE Machine Operators—Need not be experienced. Ages up to 60. Apply afternoons or call Graceland 8815 for appointment. Chicago Die Mold Mfg. Co., 1739 Diversey-parkway.

VITAMINS FREE
to girls, 17 to 35, whom we put to work thru this ad. No exp. nec. We will train you to fill orders and also for light factory work. Pleasant surroundings, 900 N. Franklin. Room 700.

WAR WORK
WIRERS, SOLDERERS, ASSEMBLERS.
Permanent. Must Be Citizen
PRESS WIRELESS, INC.
1339 DIVERSEY-PKWY.

WINDERS
Cotton yarn bobbin winding on Universal winder; experienced preferred; day and night shift. Apply at once, B. H. Handler, 4th floor, north, Cra. 1500. Chicago Chenille Rug Mills, Inc., 2309 S. Keeler-av.

WINDERS
Cotton yarn. Day and night shift. Experience preferred. Apply at once. 1535 N. Lawndale-av.

WOMEN—OPERATORS
for caps; good work, condits.; excel. trans. Address B K 161, Tribune.

HELP WANTED—WOMEN.

Professions and Trades.

WOMEN FOR WAR WORK
We have a large number of positions for qualified girls and women in the manufacture of electrical apparatus essential to the war effort. Attractive wages and opportunities for advancement. Openings are now available on the following job assignments:
Testers—Inspectors
Wiremen—Solderers
Machine Operators
Assemblers
Do not apply if you are now engaged in war work.
Employment Office open daily except Sunday from 8:15 a.m. to 5 p.m.
Western Electric Co., Inc.
23d-place and Cicero-av.

WOMEN
Steel Mill Operating AND LABOR OCCUPATIONS
Employment office hours from 8 a. m. to 4 p. m., Monday thru Friday; Saturday 8 a. m. to 12 noon.
If engaged in War Production work do not apply.
STARTING RATE
78c PER HR.
NO EXP. NECESSARY
BRING BIRTH CERTIFICATE AND SOCIAL SECURITY CARD.
Carnegie-Ill. Steel Corp.
3426 E. 89th-st.

WOMEN
for
FACTORY WORK
Phoenix Metal Cap Co.
2444 W. 16th-st.

WOMEN—17-45
ESSENTIAL RATED CIVILIAN WORK. Auto. punch press and inspection. Rotating shifts. Chance for overtime. Light, steady work. Experience not necessary. Vacation with pay after one year. 2030 N. KOLMAR-AV. Employment Office Open 8-12 Daily.

WOMEN
for light factory work; both day and night shifts. No experience necessary. Must have proof of citizenship. Apply
PYLE NATIONAL CO.
1334 N. Kostner-av.

WOMEN
Citizenship not necessary; age 20 to 40; for light factory work in large dry cleaning plant; to work from 11 a. m. to 7 p. m. 1339 W. 63d-st. Mr. Holman.

WOMEN—To shop in retail stores to seek information desired by concerns whom we service. Permanent, interesting, good opportunity for those not experienced in any trade. We pay while we train. ADDRESS B K 462, TRIBUNE.

WOMEN OR GIRLS
OVER 18, TO WORK IN DEFENSE PLANT ON SOUTHWEST SIDE. STEADY WORK; GOOD PAY. ADDRESS A L 232, TRIBUNE.

Household Help.

COUPLES FOR ADVERTISEMENTS FOR Couples see separate subheading "Couples" immediately following this subclassification.

COOK—Refined, exper.; wholesome, old-fashioned dishes; interested in food production and conservation; large estate; vegetable garden, chickens, etc.; unusual living quarters; small family; good salary. Write Box 169, Lake Forest. Will interview in Chicago.

COOK AND 2D MAID
EXPERIENCED; REFERENCES; NO LNDRY.; OWN ROOMS. MIDWAY 4296.

COOK—Gen. hswk.; expd.; wht.; no laundry; nurse kept for 2 children; own rm., bath; nr. trans.; $21 week; refs. req. Phone Highland Park 4648, reverse charges.

COOK AND LIGHT HSWK.—A1 REF.; NO LAUN.; OWN RM., BATH; EXTRA EVES. OFF; 2 CHILDR. 12 AND 8; $20. BITTERSWEET 4992.

COOK or housekeeper—Refined American woman; excellent cook; reliable, honest, capable; best city references; $20-$25; good manager. Address B 173, Tribune.

COOK—Some light housework; 2 adults. Very good pay. Call Midway 2876.

COOK—Gen'l housework; stay or go. Personal ldry.; $16. Lake View 8067.

COOK-GENERAL HOUSEWORK; 11 THRU DINNER. LAKE VIEW 5233.

COOK-genl. hswk.—Stay; own rm., bath; near north side. Ambassador Hotel, apt. 425.

COOK—PLAIN; CARE OF CHILDREN; other help; own room; $18-$20. Wel. 0436.

COOK-general housework—Good pay; stay; 3 adults; own room and bath. Amb. 1289.

COOK, GENL. HSWRK.—OWN RM., BATH; NO LAUNDRY; $20. WEL. 6482.

COOK—Neat. Scandinavian preferred. PHONE ROGERS PARK 7340.

COOK and genl. hsw.—No hvy. clng. or ldry.; stay; own r.-b.; oth. help; $18. Buc. 1251.

COOK and hswk.—3 adults; no laun.; own rm. and ba. Best wages, no Sun. Lin. 2987.

COOK—Downstairs; other help; own room and bath, $25 week. Winnetka 3869.

DOMESTIC—Light hswk., assist 3 yr. child; other help; heavy work; no ckg.; extra time off; $15-$18; stay. Hyde Park 4388.

DOMESTIC—ASSIST 1 CHILD; OWN RM., BATH; $12-$14. DIVERSEY 0552.

DOMESTIC—Gen. hswk., no ckg., no heavy ldry; stay or go; good salary. Buck. 2852.

DOMESTIC—Gen. hswk.; no cooking, no hvy. lndry.; $12-$15 and bonus. Shel. 2374.

GENERAL HOUSEWORK—$18.
Cooking; white; stay; 3 in family; experienced only. Hollycourt 9214.

GEN. Hswk.—White; plain ckg.; no ldry., no wind.; school child; own rm. and bath. Thurs. and Sun. off. $18-$20. She. 0193.

GENL. hswk. and cooking—White; refs. required; own rm. and bath; no ldry. or windows; 4 adults; $15. Midway 6284.

GENERAL housework and cooking—White; $20; adult home; no laundry or heavy cleaning; own room and bath. Fai. 5998.

GENL. hswk.-cooking—Part or full time; stay or go; own room, bath; no ldry. or windows; other help; $15-$18, Lin. 8278.

GEN. hswk.—Employed couple; small apt.; stay or go; attractive separate quarters for maid. AMBASSADOR 2345.

GENERAL hswk.-plain cookg.—Go or stay; no heavy laundry. Cedarcrest 2022.

GEN. hswk. and plain cookg.—No lndry.; no windows; own rm., bath, $20. Buc. 9648.

GEN. HSWK.—NO COOKING; NO LAUNDRY. $10-$12. LAKE VIEW 9094.

GENL. housework—No ckg., no ldry.; extra time off; other help; stay; $15. She. 7915.

GEN. HSWK.-CKG.—OWN RM. AND BATH; $16-$18. DORCHESTER 1204.

GENL. hswk.—Pln. ckg.; 2 child.; own rm., bath; no ldry; no wind.; $18 wk. She.4375

GENL. hswk.—Wht. 20-35; no cook., no ldy. 1 sch. child; $12-15; other help. Bri. 4868.

GENL. hswk.—Personal laun.; 4 adults; $15. Saginaw 0331.

GENL. hswk., cook—No laund., own rm. and ba.; exc. sal. Ask for Mrs. Kramer Sun. 4033

GEN. hswk.—6 half days. $12. Plain cooking. References. Call Plaza 4301.

GEN. hswk.—Plain cooking, no ldry., own rm.-bath, radio; gd. sal.; refs. Gra. 3873.

GEN. hswk.—Girl or woman; stay; plain cook. Own rm., bath, radio. $15. Fai. 9420.

GEN. hswk.—Cooking exp.; 2 school chil. Own rm., bath. Gd. salary. Buck. 2992.

GIRL—White, exp. plain ckg.; own rm. and bath; 3 in fam. 3740 Lake Sh-dr. Buc.7009

GIRL—For gen. hswk. and ckg.; room and bath; 2 adults. 5142 Ellis. Plaza 5517.

HELP WANTED—WOMEN.

Household Help.

GIRL or middle age woman—Gen. hswk., cook; no ldry.; 2 sch. age child.; 3 adlts.; own rm., bath; good home for right pers.; refs.; Norwood Park. Newcastle 0252.

GIRL or woman—White, experienced, genl. hswk., no cooking, own rm.-bath-radio; extra evenings off; good sal. Lakeview 6126.

GIRL or woman—No housework, no laundry; plain cooking; must like children; stay; $20-$25 wk. Haymarket 4296.

GIRL, woman—Gen. hswk.; 8 to 1 daily except Sun.; $7. 5408 Drexel-av., house, after 9 a. m.

GOVERNESS—Capable, experienced; for three children, age 6, 4, and 3. References absolutely necessary. This position is open in a community about 80 miles from Chicago. Must be free to travel. Salary, $100 a month. Address K O 23, Tribune.

HELPER—Mother's; $15; own room, bath, and radio. Longbeach 8500. Apt. 1606.

HOUSEKEEPER
Experienced. Take full charge; own room. Adults; $20 to $25. 318 Adams. Rm.1103.

HOUSEKEEPER—White; reliable; care of elderly lady; prepare 1 meal for 3 emp. adults; go; no Sundays. Belmont 5352.

HOUSEKEEPER—Part care 2 babies; prepare 1 meal a day; no ldry.; extra time off; stay; own room, radio. Rockwell 2928.

HSKPR.—Cple. empl. Boy 6 yrs. old. Capable full charge. Stay nites. Good wages. Good cook. Belmont 6691.

HOUSEKEEPER—White, parents emp., care of children, cooking and lndry.; own rm.; $20 to start. Call before 2:30. New. 7438.

HOUSEKEEPER—Opportunity for woman with a child. Stay. Gd. home. Gd. wages. No wash. Nr. 'L.' Bellwood 992J. Rev. chgs.

HSKPR.—White; 2 in fam.; own rm. Mrs. Mooney. 1313 S. Washtenaw. Rock. 1547.

HSWK.—Part time for some one living vic. Calif. and Madison. Address B 191, Tribune.

HOUSEKEEPER—MOTHERLESS HOME. Adults. Call Irving 3572 after 6 p. m.

HOUSEKEEPER—Emplyd. mother; no ldry.; own r.; $12 to $14. Mid. 4241 aft. 7 p.m.

HOUSEKEEPER — Middle aged; white; 2 adults; own room. Grace. 5136 aft. 6 p. m.

HSWK.—Cooking; part time; white; steady; 1 p. m. thru supper; no ldry., no Sunday; $12. 48th and Dorchester. Oak. 2414.

HOUSEWORK—2 child.; hrs. 10 to 6; mother emp. part time; $13; no Sun. Spa. 1648.

LGT. hswk.—Assist 2½ yr. old child; go; refs.; $13 to start. Hyde Park 8887.

Maid for mother's helper; 2½ yr. old child; own rm., bath, radio. Drexel 1585. Stay.

MAID—LOVELY HOME NEAR PARK. Wht. or col. Go or stay. Own rm. and bath. All trans. No ldry; $15. Mid. 1214 aft. 6 p.m.

MAIDS—Several; exp.; no ckg., ldry. or windows; no Sun., no hol.; $19.20 wk. or short hrs. Tidy Hskpg., 540 N. Michigan.

MAID—Genl. hswk.; sm. orderly Glencoe hm.; no ldry., room, bath, and radio; Thurs. and Suns. off; $16. Call Hyde Park 9696.

MAIDS—WHITE; AGE NO DETRIMENT; 8 HR. DAY; FULL OR PART TIME. 7000 SOUTH SHORE-DRIVE HOTEL.

MAID—White; $20; stay; other help; gen. hswk.; personal laundry. Longbeach 5096.

MAID—Exp.; for genl. hswk. Own rm. and bath. $18. 1 adult. Refs. Delaware 8214.

MAID, colored—3 in family; lt. lndry.; no ckg.; stay; gd. ref. Rogers Park 9299.

MIDDLE aged woman to cook, take care of invalid, light hswk., no laundry. Adults only; private room and bath; good pay. Plaza 8540.

MOTHER'S HELPER
White or colored; own rm. and bath; pleasant home; $16. Fairfax 6350.

NURSEMAID—Refined, educated, white, between 20 and 30 yrs. Stay or part time. No hswk. 1 baby. Excellent salary. Beautiful room. Bring references. Glencoe 1781.

NURSE — WHITE, EXP., REFERENCES. 2 children; permanent position; other help; excellent salary. Phone Atlantic 6225.

NURSE—Exp.; children 6 months, 3 and 5 yrs. Salary $25; other help. Phone Sat. 1 to 3. Randolph 1500 ext. 63.

NURSING and light housework—In near W. sub. Hrs. open. Address A L 329, Tribune.

NURSEMD.—Whi.; asst. girls 6-8; no ckg.; other help; own rm.; gd. sal. Pla. 7094.

NURSE maid—Exp., 2 yr. old child, one in family. Good wages. Midway 8118.

PRACTICAL nurse—Middle aged, motherly type, to care for invalid; stay; gd. sal., refs. Address A J 357, Tribune.

WOMAN—Capable care of semi-invalid and light hskpg. Stay. $20 per week. Call Triangle 7864. 8259 Green.

WOMAN—Wht., to care for twins 5½ yrs.; also assist with lgt. hswk.; stay; $17 wk. Mr. Carlton, Euclid 3135 or Fra. 7070.

WOMAN—White; light duties; no hswk.; pln. cook., personal laundry; mother and boy 7. Stay. Call Graceland 0286.

WOMAN—Wht.; light work; some cleaning; sal. $30 mo. and 1 rm. kit. 1115 E. 47th.

WOMAN—Capable of taking full charge of 1 year old. Go. Buckingham 1187.

THE TRIBUNE OFFERS SPECIAL LOW rates to persons advertising for positions. For further information stop at Want Ad office, Madison and Dearborn-street or in the lobby of Tribune Tower.

Couples.

COLORED COUPLE
Maid and houseman; $120 mo. including room and cooking facilities. NORTHMERE HOTEL, 4943 N. Kenmore.

COUPLE wanted—Man to take care of garden and lawn, woman for general housework for family of six, four children school age; plain cooking; references; located near Milwaukee, Wis. Address K N 42, Tribune.

HOUSEKEEPER and houseman—Experienced, for furnished apt. hotel, Hyde Park district; salary and 2 room furnished apt. Call Butterfield 9661.

COUPLE—HTL. HOUSEMAN AND MAID. WHITE OR COLORED. CAN FURN. APT. STATE EXP., AGE, TELEPHONE NO. ADDRESS A J 379, TRIBUNE.

COUPLE—Exp. workers for 36 rm. rmg. hs.; full charge; good salary and 2 rm. apt. Apply 12 to 5 p. m., 2932 W. North-av.

COUPLE—Experienced; for 100 rm. hotel; clerk and hskpr. Must be reliable. State age, exp., sal. Address A L 368, Tribune.

COUPLE—Exp.; white; rmg. house; janitor; repair, decorating. Woman working hskpr. $120 incl. r. Refs. Address B K 117, Tribune.

MAN and wife for maid and maintenance work. 1411 Hyde Park-blvd.

COUPLE—Exp.; refs.; rmg. hse.; gd. salary, apt.; stay. 4416 Magnolia. Edgewater 6770.

HANDYMN.—Wife hskpr.; sm. apt. hotel; gd. pay, 2 r. apt. Address A L 378, Tribune.

HSEMAN.—Draft exempt; working hskpr. for furn. apts.; sal., 3 rm. apt. Edg. 7377.

COUPLE for interior cleaning in large South Side office. C. W. Hoff & Co., 1348 E. 55th-st.

Clubs, Hotels, and Restaurants.

Above Average GIRLS
Your chance to join the staff of Tally-Ho girls. Exper. not essential.
TALLY-HO
PARK RIDGE 574

ASST. FOUNTAIN MGR.
Very good pay; rapid promotion. Apply FORD-HOPKINS DRUG STORE, 11259 S. Michigan, [Roseland].

ASSISTANT HOUSEKEEPER
Apply Housekeeping Department. Bismarck Hotel.

Attractive Girls
18 to 30 yrs. old, to become STOUFFER GIRLS; experience not necessary but must be capable of earning better than average income. Please ask for Miss Davis.
Stouffer's Restaurant
32 E. Randolph.

BUS GIRLS
Colored; neat appearing; salary and meals; no Sundays. Harmony Cafeteria, 21 S. Dearborn.

BUS girls—No Sundays or holidays. Light colored. Apply 549 E. Illinois.

CAFETERIA MANAGERS
ASSISTANT MANAGERS.
Nationally known hotel and industrial cafeteria organization can place several qualified women locally and out of town. These are excellent paying positions with unlimited opportunities for advancement; must be home ec. graduates and not over 40. Address B K 481, Tribune.

CAFETERIA GIRLS
WHITE, FOR LARGE HOSPITAL. Experience desirable but not necessary. Apply Dietary Dept., 303 E. Superior.

CASHIER—Who can type. PLAZA HOTEL RESTAURANT, 1543 N. Clark.

CHAMBER maid—Colored; for men's hotel. Good steady work. 517 W. Madison.

CLEANING woman—For Carleton Hotel. 1110 Pleasant-st., Oak Park. Village 5000.

COLORED MAID
for north side furn. apt. hotel; 6 days, 8 hours; $60 mo. Lincoln 2860.

COL. or white maids—Start. sal. $60 mo.; with-without exp. Hskpr., 210 S. Ashland.

COOK
White woman; must be outstanding and qualified to produce the best of cooking and take complete charge of quantity of production in large industrial cafeteria in the South. We want the best cook available and will pay accordingly. ADDRESS A L 363, TRIBUNE.

COOK
colored, experienced in high type restaurant. Must be steady and have good references. Offices, Croydon Grill, 155 N. Clark, Room 200.

COOKS
white, experienced, for Near North Side hospital. Apply Dietary Dept., weekdays. 303 E. Superior.

COOK—Take full charge of kitchen in small exclusive country club, 35 mi. from Chicago. Exc. salary, rm. and board. Address Box 223, St. Charles, Ill.

COOK—With experience; 12 to 8 p. m., no Sunday or Holiday; good pay. 1204 N. Clark.

COUNTER GIRLS
Middle aged; no experience necessary; no Sunday. Harmony Cafeteria, 21 S. Dearborn.

COUNTER girls or waitresses—Meals, uniforms, good salary. 20 E. Randolph. Apply manager luncheonette.

COUNTER GIRL.
HOTEL HAYES. Hyde Park 4400.

HELP WANTED—WOMEN.

Clubs, Hotels, and Restaurants.

Counter Waitresses
Starting salary $19.40 per week; no night or Sunday work; three meals; uniforms furnished and laundered. Apply to Mrs. E. Smith after 10 a. m.
Retail Store—Main Floor
MONTGOMERY WARD & CO.
619 W. CHICAGO-AV.
SOUTH SIDE OF STREET.

COUNTER GIRLS
CASHIER
for restaurant work. No experience necessary. Good hours, pay, meals, and uniforms furnished. No Sunday work. Apply Miss Fitts.
HARDING, 21 S. WABASH

COUNTER GIRLS
Mid. aged; no exp. nec.; no Sun. Miss Hildebrandt, Harmony Cafeteria, 845 S. Wabash.

CLEANING woman — Good salary. Apply Hubbard Hotel, 417 N. Clark.

DISHWASHERS AND PORTER—COLORED. APPLY AFTER 4. 901 RUSH-STREET.

DISHWASHER—ELDERLY; hrs. 3-2 p. m.; no Sundays. APPLY 3456 W. 63D ST.

DISHWASHER—Six day week, 1 to 9 p. m.; $13 week. L'Aiglon, 22 E. Ontario.

DISHWASHER—Colored; day work. P[illegible]ke's, 7249 W. Lake-st., River Forest.

DISHWASHER — Colored; $15 week; from 4:30 till 1 a. m. 1404 E. 63d-st.

ELEVATOR OPERATOR
WHITE. PART TIME; 4 P. M.-10 P. M. 201 E. Delaware-pl. Superior 1480.

ELEVATOR GIRL—EXP. NOT NECESSARY. PLANTERS HOTEL, 19 N. CLARK.

FOUNTAIN WAITRESSES
Experienced or inexperienced; pleasant working conditions; good meals and uniforms furnished; top wages. DE METS, INC., 312 W. Madison.

FOUNTAIN GIRLS
EXPERIENCED. Salary $23 week and meals; uniforms furnished; half day Saturdays, no Sundays. No night work. Henrici's Merchandise Mart Coffee Shop.

FOUNTAIN GIRL
for drug store; nights; pleasant work. JACOBSON'S, 5501 N. Clark. Lon. 5086.

FOUNTAIN girls and waitresses—Good pay; good hours; no Suns.; meals and uniforms furnished. 3959 Roosevelt. Craw. 5540.

FOUNTAIN girl—Experienced; uniforms and meals furnished. Apply ELFY'S WAFFLE SHOP, 187 N. State.

FOUNTAIN GIRL—Exp. not necessary; $22, good tips. Division-Dearborn Drugs. 1201 N. DEARBORN.

FOUNTAIN girl—Exp. drug store. Hours: 4 p. m.-midnight. $25, meals, unif. Yar. 6917

FOUNTAIN help—Exp.; 4 p. m.-12; no Sun.; hi-class col. 2358 Van Buren. See. 9096.

FOUNTAIN girl—Colored. Sandwich experience. Apply 5153 N. Clark-st.

FOUNTAIN Waitress—8 hrs.; good pay; uniforms furn. 1201 N. Clark. Mr. Bailey.

FOUNTAIN and Luncheonette—Exper. girl. Good pay; good position. 2800 N. Halsted.

GENERAL KITCHEN
No. N. side hosp.; exp. not nec. Salary and maintenance. Apply 2412 Orchard, bsmt.

GIRLS OR WOMEN
18 to 40; exper. unnecessary; for kitchen or bakeshop; salary $22.05 week. $23.53 after 90 days; automatic advancement to positions paying $30 wk.; no seasonal lay-off; pleasant working conditions. Also 3 women for nite cleanup; $22.05 wk.
FORUM CAFETERIA
64 W. MADISON-STREET.

GIRL—Light colored. Dishwasher, also learn fountain work. Days. Good pay. John Koller, Chicago Arena.

GIRL or woman—White; for dining room and maid service in institution; good wages. 6140 Drexel.

GIRLS, 3—Attractive; cigar counter experience; $20-$25 week; also part time waitress, nights. 1614 Howard, after 6 p. m.

GIRL—Attractive, for cigar counter. Call Armitage 1348 after 10:30 a. m.

GIRL—ATTRACTIVE, CARE SMALL LUNCH COUNTER. 1300 S. KEDZIE.

GRILL WOMAN, $30 WK.
to start. Meals and uniforms. Hobby Haven, 4755 W. 63d-st.

GRILL girl—Cook; enlarged place needs good help; good equipment and working conditions. Spaghetti Inn, 6170 Broadway.

HOSPITAL OFC. BELL GIRL
No experience; board and room furn'hed. North Shore Health Resort. Winnetka 211.

HOSTESS
Experienced; for exclusive restaurant and cocktail lounge; good salary and meals. Apply TOWN HOUSE, 6935 SHERIDAN.

HOSTESS-USHER
HENRICI'S RESTAURANT.
67 W. RANDOLPH-ST.

Hotel Clerks and Cashiers
Unusual opportunity for hotel clerks and office help interested in positions in hotels located through Southwest; good salary with room and board. State age, marital status, exp., education and other details. ADDRESS B K 61, TRIBUNE.

HOTEL SWITCHBOARD OPERATOR.
Day work—8 to 4. Permanent, pleasant position. Apply 1550 East 63d-street, or phone Plaza 2718.

HOTEL INSPECTRESSES
AND MAIDS; WHITE OR COLORED. Housekeeper, Allerton Hotel, Superior 4200

HOTEL MAIDS—WHITE
$60 a month; day or evening. Apply Housekeeping Dept., Bismarck Hotel.

Hotel Maids—Colored
Permanent position; 6 days, 8 hrs.; no apts. Apply hskpr., 920 Wilson-av.

HOTEL MAID
Colored; for furn. apt. hotel; steady work; 6 days; salary $60. Longbeach 8734.

HOTEL MAIDS
Expd.; Colored; $65 per month. BELLE SHORE APTS., 1062 Bryn Mawr. Lon. 2133.

HOTEL maid—Exper., colored; no Sun. or holiday work; pleasant work, cond. West End Pine Apts., 165 N. Pine-av. Est. 1200.

HOTEL MAIDS—Good working conditions, high wages. Mr. Evans, 20 S. Dearborn-st.

Kitchen Helper and Waitress. Experienced. Black Forest, 2638 N. Clark-st.

LAUNDRESS—Short hours, 6 day week; $13 and meals. L'Aiglon, 22 East Ontario.

LUNCH WAITRESSES
Age 20 to 40; clean cut and healthy; hours 11 to 3; $1.20 per day and luncheon; uniform furnished; bonus after April 1. See Miss Hamilton. Triangle Restaurant, 225 S. Wabash.

MAIDS—$69.30—CLEANERS
Permanent positions. Excellent working conditions. 6 days, eight hours. Apply Housekeeper, 40 E. Oak-street.

MAIDS
No experience necessary. $66 per month. Apply housekeeper, Grasmere Hotel, 3400 Washington-boulevard.

MAIDS
$66 month; no Sundays or holiday work; vacation with pay. The Sherone Apt. Hotel, 4423 Sheridan-road. Longbeach 0800.

MAIDS
WHITE OR COLORED; PART AND FULL TIME WORK. APPLY HOUSEKEEPER, BUENA PARK HOTEL, 4145 Broadway.

MAID—$3
Temporary; for north side furn. apt hotel. 8 hours. Lincoln 2860.

MAID—Colored; hrs. 8:30 to 4:30; light work in hotel rms.; salary $57.50; non-union. Paradise Arms Hotel, 4114 Washington. Van 7300.

MAIDS [3] and linen room girls—No exp. nec.; white, middle aged; good trans. and working cond.; hospitalization. 1369 E. Hyde Park-blvd. Plaza 3400.

MAIDS and cleaning women—White or colored; full or part time; no exp. nec.; pleasant surroundings. See Mrs. Kobick, Webster Hotel, 2150 Lincoln Park West.

MAID—$60.00
Colored; for furn. apt. hotel; north side; 6 days; 8 hours. Longbeach 1385.

MAID, $60.00
For furn. apt. hotel; North Side; 6 days, 8 hours. Longbeach 6511.

MAIDS—Middle aged women may apply. Very pleasant working conditions; good salary. No Sunday work. Apply housekeeper, GEORGIAN HOTEL, 422 DAVIS.

MAIDS—WHITE
Salary and meal. Chicago Athletic Assn., 12 S. Michigan.

MAIDS—White; modern bldg.; pleasant place to work; no exp. nec.; good hrs., full or part time; good pay. See Housekeeper, LAWSON Y. M. C. A., 30 W. CHICAGO.

MAIDS—COLORED.
No Sundays or holidays; must be expd.; we pay over union scale. Rog. Pk. 7010.

MAID—White; salary plus room and laundry. For hospital nurse's residence. Greenleaf 2500—Extension 546.

MAIDS—Colored; neat, clean; $55 and two meals; also page girls. St. Luke's Hospital, 1440 Indiana.

MAID—Work in rm. hse. for woman—Exper., references; salary and hskpg. room. Apply 1-4, 845 W. Sheridan-road. Lincoln 9632.

MAIDS — Colored; 8 hours; good pay; no Sundays or holidays. Apply Marsha Hotel, 4525 N. Clifton [near Wilson-avenue].

MAIDS—WHITE; AGE NO DETRIMENT; 8 HR. DAY; FULL OR PART TIME. 7000 SOUTH SHORE DRIVE HOTEL.

MAID—$65 month, pleasant working conditions. Wacker Hotel, 111 W. Huron-st.

MAID—Colored; off Suns., holi.; sal. $61.50 mo.; good tips. 900 Argyle. Ard. 7555.

MAID—Colored; N. side apt. hotel; no Sun.; salary and bonus. Superior 4740.

MAIDS—For furn. apt.; $65 mo.; no Sundays, no holidays; Sat. till 2 p. m. Rav. 5474.

MAID—Exp., for hotel. $65 month and all tax paid. No Sun. or holidays. Man. 1341.

MAIDS—Col., for hotel; no Sundays or holidays. Kenrose Hotel, 6417 S. Kenwood.

MAIDS WANTED
Victoria Hotel. 334 S. Clark.

Continued on following page.

HELP WANTED—WOMEN.

Continued from preceding page.

Clubs, Hotels, and Restaurants.

MAIDS—CLEANERS
Experienced. Apply housekeeper's office.
Edgewater Beach Hotel
5349 Sheridan-road.

MANAGER — Ladies' massage department; expd.; loop club; permanent. 188 W. Randolph, 22d floor.

MANAGER—For furnished apt. hotel. Experienced. LONGBEACH 1361.

ONE COOK.
ONE BAKER.
ONE SANDWICH MAKER.
For permanent work in Evanston tearoom. Must be experienced and capable of handling large volume; live north. Good salary. Apply any weekday, 9 to 5, at 1629 Orrington-av., Evanston.

OPPORTUNITY AT WHITE TOWER hamburger shops for NEAT, ABOVE AVERAGE WOMEN, 20-45. Good starting salary. Apply mornings. 422 E. Grand.

PANTRY GIRLS
Experienced; to work in loop restaurant; $25 and meals. Apply Triangle Restaurant, 194 W. Randolph.

PANTRY GIRL
Industrial cafeteria; must be experienced. Edward Katzinger Co. 1949 N. Cicero.

SALAD GIRL
White, for cafeteria; hours 9 to 5:30; no Sunday work. Apply after 10 a. m. 1515 W. Monroe-st. Haymarket 7800.

SALAD AND PANTRY GIRL
for hospital; good salary, room, and board. North Shore Health Resort. Winnetka 211.

SALAD AND PANTRY GIRL—NO SUNDAYS OR HOLIDAYS. AL SIMON'S RESTAURANT. 1325 S. WABASH.

SALAD and sandwich woman—Expd.; 6 a. m. to 3 p. m.; no Sunds.; $30 wk. 18 S. Clark.

SALESGIRL
for retail bakery; no Sunday work; good salary; good hours; 3 meals and uniforms furnished; must be quick, alert, and neat in appearance; 20 to 35 years of age.
HARDINGS, 21 S. WABASH

SODA girl—Exp. not necessary. Apply Edgewater Beach Drug Store, 5345 Sheridan-rd.

STEAM TABLE
Some experience; day and evening hours; good wages.
DE METS, INC., 312 W. Madison.

STEAM TABLE AND TRAY GIRLS.
No exper. necessary. White.
RAVENSWOOD HOSPITAL, 1931 WILSON.

STEAM table girls—18 to 45. Expd. or inexpd. National Cafeteria, 312 S. Wabash.

SWITCHBOARD operator — Beginner considered. Alcazar Hotel, 3000 Washington-blvd.

Tray Girls for Dietary Dept.
white, for large hospital; experience unnecessary. Apply Dietary Dept.
303 E. Superior-street, after 8:30 a. m.

We Will Train You for
COUNTER FOUNTAIN OR GRIDDLE

HELP WANTED—WOMEN.

Clubs, Hotels, and Restaurants.

WAITRESSES
Work in Your Neighborhood
UNIFORMS FURNISHED, MEALS AT HALF PRICE. IMMED. DISCOUNT ON DRUG STORE ITEMS. GOOD PAY. STEADY WORK. HOURS TO SUIT. APPLY
STINEWAY DRUG STORE
116 W. Adams [loop], 1335 E. 57 [south], 707 N. Mich. [north], 1740 E. 55 [south], 415 Belmont [no.], 1380 E. Hyde Pk. [so.].

YOUNG women—To operate elevators; no exp. nec.; $75 mo. 1400 Lake Shore-dr.

Saleswomen.

Saleswomen—Intangibles
A NEWS organization with an international clientele offers executive type saleswomen unusual opportunities. The cry for authentic, unbiased, and informative news grows louder as the war effort displaces businesses, materials, and jobs. Our organization is doubling its facilities to serve the over half million top executives and business men who depend upon us for decision-making information. We offer those women chosen unusual percentage possibilities for long range, permanent incomes. See Mr. Braude, Suite 400, 30 E. Adams.

SALESWOMEN
To sell nationally known carbon papers and ink ribbons, on very good salary basis. Excellent opportunity, permanent position. You do not need experience as we will train, during which time you will be paid your full salary. Write fully stating age.
ADDRESS B H 425, TRIBUNE.

WOMEN—To work part time in local neighborhood, calling on drug stores, etc., promoting sales of our items and arranging display; no exp. necessary; salary 57½c per hour. Address A L 156, Tribune.

EXP. house canvassers—Earn $75 weekly comm. and draw, acct. securing appointments for plastic decorating salesmen Hollywood Plastic Decorators, 5142 Chicago-av. Austin 1551.

SELL the new DOEHLA line of extraordinary Everyday, Birthday, Easter, etc. assortments. You're sure of sure sales. Samples on approval. Boulevard Art Publishers 218 S. Wabash-av.

HOUSEWIVES and Unemployed Women — Start a worthwhile business at home. A "HOME SHOP." No investment. Percentage. GRAMONT DRESS, 6 W. Randolph.

SELL BIRTHDAY, EVERYDAY CARDS—Big commission. Grogan Co., 30 E. Adams.

WOMEN at home—Sell our spring line of dresses. Comm. Miss Kay, 126 N. Wells.

Miscellaneous.

NIGHT MAIDS—White
GOOD WAGES
EXCELLENT WORKING CONDITIONS, AND MANY OTHER ADVANTAGES. IF YOU WANT PERMANENT EMPLOYMENT WITH A COMPANY THAT TAKES PRIDE IN THEIR EMPLOYEES.
See Personnel Manager, Room 262,
Merchandise Mart. Whi. 4141

LARGE
NATIONAL ORGANIZATION
doing work of an essential nature will employ single or married women to do high grade contact and investigating work; no selling; age 25 to 35, high school education or better; post-war future; salary and expenses. Call Mr. Sterling, Randolph 9100, or write Post Office Lockbox 5007, Chicago.

Test Your Facts Answers

Here are the correct answers to today's "Test Your Facts" questions:
1. [b] The Gateway to the Caucasus.
2. [c] Federalist.
3. [b] Arkansas.
4. [b] Coastal region.

TRADE SCHOOLS—WOMEN.

AIRCRAFT
TODAY'S BIG OPPORTUNITY
FINISH IN 5 WEEKS
BIG PAY — OVERTIME
SPLENDID FUTURE
FREE EMPLOYMENT SERVICE
AMERICA'S LARGEST AIRCRAFT FABRICATION SCHOOL
GET FULL FACTS TODAY
ALL OFFICES OPEN UNTIL 9 P. M.
AMERICAN AIRCRAFT INSTITUTE

936 W. Chicago-av.	CHEsapeake 1188
4058 N. Milwaukee-av.	KILdare 3633
7 W. Madison-st.	DEArborn 6650
6211 S. Cicero-av.	PORtsmouth 7789
709 W. 63d-st.	WENtworth 8616

GIRLS AND WOMEN NEEDED IN THESE WAR PRODUCTION JOBS.
INSPECTION—DRAFTING
LIGHT METAL WELDING
Read the want ads and see the demand. Find out about our new short training at low cost. Call, write or phone for free information. Calumet 8200.
CHICAGO TECH. COLLEGE
W. 20-TECH. BLDG., 2000 S. MICHIGAN.

NEW JOBS OPEN
RADIO BROADCASTING—Learn now announcing, acting, script writing, etc. Speed up course. DAY or EVE. Phone WAB. 6762; or write or call.
COLUMBIA COLLEGE,
Fine Arts Bldg., Michigan near Congress.

LEARN BEAUTY CULTURE—ONLY $65. HEIM BEAUTY SCHOOL, 6 E. LAKE.

DRESSMAKING—MILLINERY SCHOOLS.

LEARN Dressmaking, Dress Designing, Millinery, or power machine, day or eve.; free booklet. MASTER COLLEGE, 400 S. State.

RENE SCHOOL—Design, dressmaking, millinery; day-eve. 3419 Chicago, Van B. 0933.

LOST AND FOUND.

TO FINDERS—TO LOSERS

TO RENT—ROOMS—CENTRAL.

Hotel Rooms.
$5 WEEKLY
Nicely furnished rms.; baths and shwrs.
WESTON HOTEL. 355 MADISON-ST.

TO RENT—ROOMS—SOUTH.

CREGIER, near 78th-st.—South Shore 3703; widow will rent lovely, quiet room to lady employed; no other roomers. Refs. exchgd.

DORCHESTER, 5313—Beaut. furn. rm.; I. C., bus, surface; $4.50. Kent, Hyd. Pk. 1791.

HARPER, 5237—Clean, light sleeping rooms; I. C., bus; $2.50 up. Plaza 9059.

KENWOOD, 6515—Sunny, comfort. rms.; I.C. expr., L. surf.; reas. But. 9560.

KIMBARK, 6138—3d; co-op. bldg.; nr. I. C., L. surf.; clean, light room; priv. home. Prefer empl. man; $6. Hyd. 6520.

KIMBARK, 6414—Light, clean room; well furn.; priv. wash rm.; quiet bldg.; I. C., L.

LAKE Pk., 4508—Pri. home; lge., lgt. outside rms.; sgl. and dble.; reas.; excel. transp.

STONY ISL., 6074—Fr. rm., 3 wind.; run. wat.; priv. family; all trans. Fairfax 5994.

HYDE PARK Y. M. C. A.
1400 E. 53D-ST. FAIRFAX 5300.
For men only; all club facilities; convenient to everything. I. C., bus, surface; 4 blks. to lake; full 24 hour service; single, $5 to $7 weekly; double, $4.50 to $6.

74TH-ST., 2659 E.—Lite frt. rm.; pri. res.; gar.; nr. lake, I. C., bus, surf. Reg. 5374.

Hotel Rooms.
NORWOOD HOTEL.
6400 S. Normal-blvd. Englewood's finest, new dbl. in-a-dor bed, adj. bath; all trans. $1.50-$2 daily. Also special perm. rates. Full hotel service. Englewood 3700.

TO RENT—ROOMS—NORTH.

ARGYLE, 1067—Hotel; lge. outside rms.; $4. Daily, $1; 2 rm. apt., $8; L, bus, surf.

ASHLAND, 4452 — CLEAN, PLEASANT ROOM; PRIVATE LAV.; ALL TRANSP.

BUENA, 918—Slpg. rooms, with or without priv. bath. Stm. ht. Nr. trans.-churches.

DEARBORN, N., 1417—Clean, light rooms, good trans.; near lake and park. Reas.

DEMING-PL., 527—Studio rms.; bus. girls; kit. privl.; restr.; nr. Linc. pk. Lin. 4725.

DOVER-ST.—Pleas. rm. in priv. hme.; lge. clos.; to perm. party; restr. Refs. Lon. 7646.

EDGEWATER BEACH—Business girl's res.; club atmosphere; reas.; free use kit., din. rm., ldry. 5601 Sheridan. Lon. 0302.

FLETCHER, 833—1st. Lge., clean, front rm. Suit. 1 or 2. Near Belmont "L." All trans.

FULLERTON, 842—Large, light slpg. rm.; running water. $5. All trans. Lin. 9052.

HAZEL, 4327—Nicely furn. sgl. front rm., $3. One rm. kitch., $4. Lakeview 4325.

KENMORE, 4837 N.—Clean, attrac. rms.; innerspr. matt.; maid serv.; best tr.; $4 up.

LAKE SHORE-DR., 1040—Large dble. studio. Lake front; walk to loop. Delaware 0996.

LAKE Shore-dr., 1250—Studio rm., nat. wood-burning fireplace. Homey atmosphere.

RUSH, 701—Single rm.; run. water; lrg. closet; also dbl.; pri. bath; walk loop.

WELLINGTON, 528 [3000 N.]—Lrg. dbl. rm.; 3 w.; $8; sgl. $5 up. Ba., shw. Nr. pk.

EXCEPTIONALLY well furn. front bedrm.—With use of living rm., connecting bath; phone in rm.; good trans.; suitable either for couple or 2 gentlemen; references re…

BOARD AND LODGING.

South Side.

79TH-ST., W., 1058—Lge. rm.; 2 empl.; twin beds; exc. meals; home privil. Rad. 2404.

65TH-ST., 1551 E.—Lge., well furn. rm.; adj. bath. Suit. 1-2. I. C., L. surf. Dor. 4658.

BOARD and room—Home cooking; near park. I. C., L. surface. Midway 2040.

WANTED—2 nice girls for large, light rm.; refs. 8041 S. Perry. 1st fl. Radcliffe 5108.

North Side.

BELLEVUE-PL., E., 48—HUNT CLUB, bus girls; fine atmos.; excel. food; reas.

Children.

EXC. care 1 or 2 child. over 2 with par. lge. yd.; ½ blk. schl. All trans. Ard. 3645.

WOLFRAM, 830—Children over 6 with mothers; large yard, playrm.; reas. Buck. 3294.

Convalescent Homes.

LOVELY frt. rm.—Elderly man share one same; pls. home; lg. grds.; $45. Gra. 9123.

WANTED—BOARD AND LODGING.

CARE for 3 yr. old boy; mother employed; private fam. Address A J 320, Tribune.

BOARD and lodging wanted—For 11 mo. baby girl and empl. mother. She. 4368.

WANTED—Board and care, boy 4, with room for empld. mother. Address B 197, Tribune

TO RENT—RESORT PROPERTIES.

COTTAGE—On Fox river, 2¼ miles from McHenry, 1 mile from Johnsburg; all conveniences inside; boat; 5 rms., mod., in Sunset View. Telephone NEWCASTLE 2070. Available April 1.

APARTMENTS AND ROOMS TO SHARE.

WOMAN—Share 6 rms., 2 baths, 4 twin beds, resp. couple or girls; compl. use facilities; rent room. All trans. Kenwood 3009 Sat., Sun. After 6 week days.

PERSONALIZED SERVICE in locating rooms and hotel apts. to share. THE ORIGINAL CHGO. RM. REG. DEA. 2713. DLY. 12-7.

GIRL to share apartment—2 bedrooms, with same. Kedzie 7283. Call after 6.

EMPL. lady desires share apt.—All conveniences. $24 mo. Call eves. Lakev. 3002.

LADY will share 5 rm. apt. with couple—3314 Hutchison. Juniper 8978.

HOTELS AND APARTMENT HOTELS.

HYDE PARK HOTEL
Cheerful rooms and suites from $10 a week. All hotel services. Popular priced restaurants. Bus, street car, and I. C. at door. 1511 Hyde Park-blvd. Hyde Park 0530.

DREXEL ARMS HOTEL
DAILY, $1.50 UP. WEEKLY, $6 UP. 150 large, attractive rooms and suites; cafeteria, barber shop; all transp.; free parking. 3933 Drexel-blvd. Drexel. 3160.

LINCOLN PARK ARMS
2738 PINE GROVE-AV. LIN. 1400.
1 TO 3 ROOM FURN. APTS. COMPLETE HOTEL SERVICE. RATE $50 UP.

METROPOLE HOTEL
2300 S. MICHIGAN. VICTORY 3400.
300 room fireproof hotel offices; large light, and airy rms.; $6.50 wkly, $1.75 dly.

FOSWYN ARMS HOTEL

TO RENT—APARTMENTS—NORTH.

1, 2, 3, 3½ Rooms.

DUPLEX ROOF GARDEN APT.
Sublet May 1st; large 3½ rms. and terrace. Parquet flrs.; fire and sound proof; $125. Restricted. Walk to loop. Del. 1580.

3839-45 GREENVIEW-AV.
2½, 3 AND 4 ROOM APTS.
LIGHT, AIRY. GOOD TRANSP.

5516 KENMORE—Unusual 3 rm. apt.; liv. rm., 22x16, firepl.; mast. bedrm.; tile bath; new. carpet; mod. kitchen; $90. Also 2 rms.

545 ARLINGTON—Apr. 1 sublease; 3½ bdrm. $40; 1st fl. 2500 N. ½ block Clark-st.

947 CUYLER-AV.—2 rooms; modern; all trans. See janitor on premises.

822 CUYLER-AV.—2 rooms; modern; all trans. See janitor on premises.

4615 N. ASHLAND—3 rooms; modern; convenient trans. See janitor on premises.

1 AND 2 room modern apts.—536 Arlington-pl.—tile bath; gas free; reas.

1433 N. STATE—2 ROOMS; $75.
Lge. liv. rm. and bedrm. State 9200.

655 OAKDALE—2½ rms. with glazed slpg. porch; free gas; refrig.; $37.50 to $41.

2½ RMS.—Free refrig., gas, phone service; $36.50 up. Blk. bus, 3 Wils. L. 4501 Malden

SUBLEASE 1½ rm. apt.—Refrig.; $35 mo.; free gas. 1301 W. Argyle. Longbch. 6912.

4, 5, 6, 7 Rooms and Larger.

HIGH GRADE APT. HOMES ON LAKE.
SHORELEIGH APTS.
6334-44 SHERIDAN-RD.
6 rms., 2 baths, 2 master bdrs., $110-$120. Large, light, airy. Fine trans.; bus, L, and surf. lines. Mod. 7 story bldg. with all refinements. See agt., G. De Baere, on prem.
ARTHUR L. WEINSCHENK, Realtor,
11 S. La Salle-st. Cen. 1120.

503 ALDINE-AV.
7 LARGE LIGHT ROOMS.
2 master bedrooms with connecting bath; 1 large room with 15 windows, suitable for bedroom or sunroom. Large living room with bay windows. Maid's room and bath; rent $90. Occupancy now—pay rent beginning May 1.
Ludwig W. Kaeuffl. Tel. Franklin 8596.

2000 LINCOLN PARK WEST
Avail. now. 4 rm. apt., s. and w. exp. View of park and city from 10th floor. Full size din. rm. Liv. rm. has inador bed. Lg. bedroom with 2 closets. 3 add. closets in apt. Tile kitchen with mod. equipment and ample cabinets; $100.
PETER F. REYNOLDS. LIN. 3633.

EDDYSTONE HOMES
421 MELROSE.
2½ ROOMS, $75.
5 ROOMS, 2 BATHS, $115.
6 ROOMS, 3 BATHS, $135.
7 ROOMS., 3 BATHS, $150.
Modern elevator building. Restricted.
DIVERSEY 6927 OR SUP. 4373.

$125 Apt. Frozen at $105
458 BRIAR-PL., AT SHERIDAN-RD.
2d floor, 7 rms., 2 baths, sun parlor, and sleeping porch. Phone State 7217.

3520 LAKE SHORE-DR.
Unusual arrangement of 4 spacious rooms on 5th floor. Full size dining room. 24 hour uniformed service.
ATTRACTIVE RENTAL.

6 Room De Luxe Apt., $75
1st flr. corner; chrome fixtures, shower, tile bath and kitchen, Venetian blinds, canvas walls, arched openings; automatic vapor heat. Phone for appt., Buckingham 2773.

1400 LAKE SHORE-DRIVE
WITHIN WALKING DISTANCE OF LOOP.

TO RENT—FURNISHED APARTMENTS.

SOUTH.

ELLIS-AV., 4119—Restricted; newly dec.; 2-3 rms.; private bath, tub, shower; elec., refr.; free util.; I. C., bus, L, surf.; near fine shopping center; adults; no dogs; $35-$75.

1 AND 2 rm. kitchen apts. in modern bldg.—Beautiful furn.; all outside, large, light rms.; maid service; elevator; good trans. By day, week or month. 753 E. 79th-st.

5553 EVERETT—Finely furn. 6 rm. apt.—Lease per year. Immed poss. $140 plus. OPA ruling on furn. Near lake; opposite Jackson Park; I. C. and bus tran. Pla. 1194

1433 E. 65TH-PL.—2-3 rm. apts.; private bath, shower, refrig.; all trans.; no pets.

KENWOOD, 6547—Att. Pull. kit., sun par.; Mur. bed; semipri. bath; all trans.; adults.

NORTH.

5 ROOM apt.—Avail. May 1. Completely furnished. Convenient trans. $130. Private party. 23 E. Bellevue. For info., State 5531.

ATTRACTIVE 2 rm. kitch., bedroom apt.—Daily maid and switchboard service; $69.50. Year's lease. Longbeach 8060.

4507 N. CLIFTON-av.—1 and 2 rm. kitnt apts.; priv. bath; refrig.; children accepted.

902 MARGATE—1 room kitchenette; refrigeration; all transportation; $7.

711 BELMONT—Attr. furn. kitchenette apt.; refrg.; exc. trans.; comp. serv. Bit. 5816.

1712 ESTES—Two 2 rm. apts., $60-$65; new furn., tile bath; restric.; adults. Rog. 6186.

BEAUTIFUL 1 and 2 rm. apts. facing park and lake; $29 and up. 4718 Clarendon-av.

1½ RM. kitnt. apts.—Daily maid; 24 hr. swbd.; gd. shop., trans. 5722 N. Winthrop.

2 RMS.—FURN. APT. $47.50. REAS. RENTAL. 2716 HAMPDEN-COURT.

4435 MAGNOLIA—2 rms.; 2 beds, private bath; $10; adults.

1-1½ ROOM apts. in newly rebuilt bldg.—Reas. rental. Exc. transp. 5047 Kenmore.

5 RM. apt.—2 baths; on lake; gd. trans.; $115 incl. util. 7737 Eastlake-terr. Hol. 2382

1708 GLENLAKE-AV. — 2 room; adjoining bath; $7.50 week; adults.

5 RMS.—2 bedrms.—Comp. furn.; refrig. $55. All trans. 2848 Seminary. See after 12.

17 E. BANKS—3 large, light rooms; can accommodate 4 persons; utility maid service.

647 N. PARKSIDE—3 rm.; clean, light, attractive. Corner apt. Adults.

SUBLEASE—5 attrac. rms. 2d flr., reas. Good trans. 2221 W. Highland. She. 5155.

4 RMS. with shower—Free gas and refrig.; $62.50; ½ blk. lake, L, bus. 1333 Touhy.

NORTHWEST.

ELSTON-AV., 4354—2 rm. attr. furn. apt., newly dec.; good trans. Garage. Adults.

4 RM. flat—1st fl.; priv. home; all new.; nr. tr.; lg. yd.; $60-$65. 4955 Argyle. Mul. 8726

SUBURBAN.

ATTRACTIVE furnished apt., 4 rms., large porch, studio living rm. with fireplace. 3 blocks station and bus; $65 mo. Itasca April 1-Sept. 1. B. B. Clover, Itasca 26.

WANTED—TO RENT—APARTMENTS.

WTD. May 1—5 rm. mod. apt.; 1st or 2d fl.; So. Shore or Hyde Pk.; 1 yr. old child, 2 adults; $60 to $75; 6 mos. rt. in adv. for right apt. Englewood 7100 by 6 p. m.

MACHINERY AND EQUIPMENT.

For Sale.

SELLING OUT—4 wheel trailer suitable hauling tractors, dozers; 9.75x20 tires. 8 wheel trailer, 15 ton cap.; 9.00x15 tires like new; brakes on both. Rooter. Mud mats. '40 Chev. dump, 6.00x32 tires like new; excel. condition.
4955 Argyle. Inspect and make offer. Orton crane, long and short boom. 2 clam buckets. GEORGE RIEMER. Hum. 5146.

FOR SALE—DIESEL GENERATOR, model 32, 240 h. p., Fairbanks-Morse, wt. 2½ tons complete, fine condition; Bigelow blrs., steam condenser pumps, Duplex water pumps, fire pumps, D. C. generators. Eveready Electric & Supply Co., Bridgeport, Conn.

BIDS will be taken on Parsons-Newton trench mach. and back-filler and other misc. equip. at Village Hall, 9437 S. Cook-av., Oaklawn, Ill., Sun., March 28th, bet. 10 a. m. and 12 noon. Rights reserved to reject any and all bids. Village Clerk, Oaklawn 64. Village of Oaklawn, Ill.

ONE 54 IN. SINGLE HEAD BORING MILL; 32 IN. SWING X 24 FT. BED LATHE; KEY SEATING MACHINE; 36 IN. DRILL PRESS.
HAYMARKET 0777

All Size Milling Cutters
16x6 Lodge & Shipley c. c. lathe; 2" J. & L. hand turret, new motor drive; 5 ft. Fosdick radial. S. P. D. gear box, No. 5 Morse taper. Pioneer Machy., 1021 W. Lake. See. 6248.

3x36 J. & L. turret lathe, M. D., $1,450; Heald, No. 60, internal grinder, $450; P. & W., 13x5 lathe, $450; 32x15, Pond lathe, $1,250. All in good condition. Lakeview 8919.

UNCLE SAM needs your surplus elec. equip. We buy and sell guar. A. C. and D. C. motors and generators for war production. ARTHUR WAGNER CO., MONROE 7409. 1436 W. RANDOLPH-ST., COR. OGDEN.

USED No. 2 Rockford milling machine, motor drive with G. E. motor and switch, table working surface 45½ inches x 11½ inches. All automatic feeds of table. Phone Meyer, State 2930.

New Fractional H. P. Motors
1/20, 1/25, 1/30, 1/50 h. p. fan duty. Large quantity available. H. U. Mann Co., 540 LAKE SHORE-DR. WHI. 7841.

P. & H. CRANE—35 ft. boom, mounted on a 10 wheel International truck. Will sell for best offer. 1713 N. 38th-st., Milwaukee, Wisconsin. Phone West 2524.

MILLING machine, less than 6 mos. old.; 2 Burke No. 4 bench type; 1 Blank and Buxton No. 40-H vertical index. Sell to war producers only. Hem. 9000, Mr. Kessler.

IN STOCK—6 Atlas draw bars and collets; motors from 1-3 H. P. to 1½ H. P.
W. L. STEEGE MACHINERY CO.
100 S. JEFFERSON. CANAL 2823.

See Aarons Machinery Co.
for all mach. and tools. We buy and sell. 170 N. HALSTED-ST. HAYMARKET 2336.

2 IN. Model A Cleveland; 3 in. Model A Cleveland; ¾ in. Model B Cleveland; 18 in. G. & E. gear hobber.
BARRON, HAYMARKET 1228.

LARGE LOT CLEAN STEEL BEAMS, CHANNELS, ANGLES, AND PLATE.
C. L. DICKERSON, CAN. 7464.

AIR COMPRESSOR — All sizes; new and used; 1-3 to 10 h. p.; for prompt delivery. NATIONAL, 1915 S. State. Cal. 2770.

[1] GREENLEE turret lathe, 3½ in. capacity, cheap. Can be seen by appt. Saginaw 9675.

BUY—ELECTRIC EQUIPMENT—SELL. Motors, Fans, Controls, Tools. Monarch Elec., 121 N. Halsted…

REAL ESTATE—APARTMENT BLDGS.

South Side.

BRICK 2 FLAT, $7,000 1-5, 1-6—May 1st Poss.

LIQUIDATION

7 APTS.—2 STORES

2 APT. BARGAIN

North Side.

Trustee Orders Immed. Sale

ARCADIA TERRACE

ROGERS PARK—3 APT.

3 APT. BRICK, $12,500

Northwest Side.

Attractive Brick 2 Flat

REAL ESTATE—BUSINESS PROPERTY.

South Side.

North Side.

Northwest Side.

West Side.

REAL ESTATE—HOUSES.

South Side.

OPEN FOR INSPECTION

McKEY & POAGUE

CHATHAM

7 ROOM BRICK RESIDENCE

OWNER'S BOYS IN ARMY

Northwest Side.

OPEN DAILY 2-5

1920 N. NORMANDY-AV.

Carrothers & Braun

OCTAGON FRONT

West Side.

REAL ESTATE—VACANT.

South Side.

Southwest Side.

REAL ESTATE—SUBURBAN—SOUTH.

REAL ESTATE—SUBURBAN—S. W.

REAL ESTATE—SUBURBAN—NORTH.

Closing Wilmette Estate

REAL ESTATE—SUBURBAN—N. W.

General—Suburban N. W.

VICTORY ACRES FOR WAR GARDEN

REAL ESTATE—SUBURBAN—WEST.

ENGLISH BRICK

HOUSE ON LARGE LOT

6 rooms, 6 months old house

REAL ESTATE—ACRE PROPERTY.

REAL ESTATE—RESORT PROPERTIES.

Illinois.

BARGAIN

LAKE COTTAGE, $750

Wisconsin.

LAKE GENEVA HOME

REAL ESTATE—FARM LANDS.

Farm Land Classified advertisements will be found in the News Section adjacent to the daily feature "Day by Day on the Farm."

REAL ESTATE WANTED.

REAL ESTATE FOR EXCHANGE.

HOME FURNISHINGS AND FURNITURE.

(See Also Household Appliances.)

General.

Brand New Furniture at Tremendous Savings!

Sears Furniture Outlet

5050 BROADWAY

SEARS ROEBUCK & CO.

5050 BROADWAY

Now, for the First Time!

GORGEOUS 74 PIECE

3 ROOM OUTFITS FOR ONLY $188.00

The Furniture Mart

Central Furn. Outlet

222 S. WABASH-AV.

CLEARANCE SALE

Hundreds of Items Priced for Quick Disposal

YOUR CHANCE TO SAVE!

NELSON BROS. OUTLETS

North: 4840 Broadway

South: 6910 Cottage Grove

OUT OF STORAGE

GROVE STORAGE

MUST BE SOLD AT ONCE

USED RUG MART

Am. Pneumatic Carpet Clns.

HOME FURNISHINGS AND FURNITURE.

STORAGE—SAMPLE

WE SINK RUG PRICES

MUST SELL AT ONCE

3 COMPLETE ROOMS, $129

HOME FURNISHINGS WANTED.

HOUSEHOLD APPLIANCES.

FROZEN FOOD CABINETS

AUCTION SALES.

BOATS, YACHTS, ETC.

LOANS—PERSONAL AND BUSINESS.

Personal Property and Salary.

LOANS

$25-$50-$100 or more

HOUSEHOLD FINANCE CORPORATION.

CASH LOANS To Men and Women

$25 FOR 30 DAYS COSTS ONLY 75c

COMMONWEALTH LOAN CO.

TOWER

$50 for 2 WEEKS for 70c

Your Signature Only

IMMEDIATE SERVICE

TOWER FINANCE CORP.

SALARY LOANS $25 TO $300 On Your Own Signature

IMPERIAL CREDIT CO.

4-Way Loan Service

Phone CEntral 4733

C. C. ERD

7 S. Dearborn-st., Suite 616

MONEY

TODAY OR TONIGHT

Salary, Auto, Furniture Loans

CITIZENS LOAN CORP.

Every Evening to 8 P.M.

T. B. WARD, INC.

$30 UP TO $300

MEN OR WOMEN

USE OUR MONEY

TO SOLVE YOUR Income Tax Problem

L. T. BAKER & CO.

LOANS—PERSONAL AND BUSINESS.

Personal Property and Salary.

$100.00 COST ONLY 42c A WEEK at Local Loan

If Repaid in Six Equal Monthly Instalments

QUICK FURNITURE LOANS ARRANGED

LOCAL LOAN CO.

Prompt Service

For Folks in a Hurry

Special Phone Service

Call: Franklin 4774

Personal Finance Co.

Business Loans.

Collateral Loans.

FINANCIAL SERVICE.

REAL ESTATE LOANS, MORTGAGES.

JEWELRY, DIAMONDS, OLD GOLD, ETC.

CASH FOR DIAMONDS

FULL VALUE PAID FOR PAWN TICKETS

CASH IMMEDIATELY

U. S. Diamond Syndicate

$1,000,000 IN DIAMONDS WANTED

American Diamond Syndicate

WE BUY DIAMONDS

MISCELLANEOUS.

For Sale.

Wanted.

USED UNIT GAS HEATERS WANTED

CAMERAS AND OPTICAL GOODS.

USED AUTOMOBILES FOR SALE.

BETTER BUYS!
All with Like New Tires
Immediate Delivery

'42 Chev. Club Cpe.; OPA ord.; r. h. Barg.
'41 Buick Super club cpe.: rad., htr.. Barg.
'41 Dodge 6 p. conv. club cpe.; r., ht.. Barg.
'41 Hudson 6 pass. 4 dr. sed.; r. h.. Barg.
'41 Chev. 6 p. 4 dr. de l. sed.; r., htr. Barg.
'41 Pont. 6 p. sed.; r., h.; like new. Barg.
'41 Plym. 6 p. sed; r. h.; like new. Barg.
'41 Merc. 6 pass. de l. 4 sed.: r. h.. Barg.
'41 Nash Club cpe., fully eqp., 2 tone. Barg.
'40 Chev. 6 pass. sed., r., h., like new. $545
'40 Plymouth 6 pass. sedan; rad., htr. $545
'40 Ford 6 p. sed., rad., htr.; like new. $545
'39 Willys 4 cyl., 5 pass. sed.; r. h... $395
'39 Stude. 6 p. sed.; rad., htr., blue. $445
'39 Olds. 6 pass. sed.; r., h., blue... $445

'39 Chev. sed.. $445	'39 Nash sedan.. $445
'38 Olds. sedan $275	'39 Dodge sedan. $445
'37 Pack. sed.. $195	'38 Pack. sedan.. $295
'37 Stude. sed. $145	'38 Nash sedan.. $245
'36 Buick conv. $175	'38 Buick sedan.. $295
'36 Chev. sed.. $145	'37 Ford sedan.. $175
'36 Ford sed... $145	'37 Chev. sedan.. $195
'36 Olds. sed... $145	'36 Chrys. Airfl. $145
'36 Dodge sed. $145	'35 Chev. sedan.. $ 95

150 Others to Choose From
Terms. Trade. Open evenings till 9.
HEATED SHOWROOMS
3317 N. Cicero
North Town Auto Distrib.

CONVERTIBLE BARGAINS. '41 PACKARD 6 cyl. conv. clb. cp.; aut. top. '40 Chev. conv. club cpe.; aut. top; r., h. '40 Merc. conv. club cpe.; aut. top.; r., h. H. D. Maggio, Nash Dlr., 1637 N. Cicero-av.

1941 TO 1936 sedans and coupes at big reductions. Newberry, 1025 N. Clark.

BUICK—1941 SEDANS. 3 LIKE BRAND NEW CARS TO CHOOSE FROM; W. W. TIRES, RADIOS; YOUR CHANCE TO GET A LOW MILEAGE CAR AT A BARGAIN. OPEN EVES. TILL 9. 8959 S. ASHLAND.

BUICK—'41 8 PASS DE LUXE SEDAN, HARDLY RUN. SELL FOR $600 BELOW ORIGINAL COST. ALSO 1940 SPORT CLUB COUPE, LOW MILEAGE, $765. F-E-L-Z, 23 YRS. 1132 DIVERSEY-BLVD.

Buick 1941 4 Dr. Sed., $895
Special model "41"; radio, heater.
Bird-Sykes, 2235 S. Michigan

BUICK—'39 sedan; radio, heater........$595
Buick '38 sedan [2]; radio, heater....$345
Gerwig Nelson Buick, 8447 S. Ashland.

BUICK—'39, special opera coupe. 1 owner car, had exceptional care. Owner deceased. $525. Call Juniper 8188.

BUICK '40 SEDAN, $495. Cook County Distr., 1340 W. 63d-street.

BUICK—1939 sedan. Sell unpaid balance. 1025 N. Clark. Whitehall 8038.

BUICK—'41 4 door sedan; radio and heater; $985. 4001 W. Grand-av.

BUICK—1940 super 4 dr. sed.; rad., htr.; perf. cond.; $765. 5942 S. FAIRFIELD.

BUICK—'40 convert. 4 dr.; A-1 cond.; low mile.; $1,000. Bit. 6714. 3400 Lake Shore.

BUICK—'41 conv. coupe; low mileage. 1441 E. 75TH-ST.

BUICK—'34, 4 door sedan; 5 good tires; htr. 5130 Barry-avenue. Avenue 1860.

BUICK—'30 sed; $75; light 6 in A-1 cond.; 6 ply good tires, htr. 4754 N. Keystone-av.

CADILLAC 1941 SEDAN
Latest de luxe 4 door HYDRAMATIC sedan; radio, htr., aircond., clock, 5 like new tires; VERY low mileage. Also a SEDANETTE of same model. Also 1941 "63" 4 dr. sed., and a "62" 4 door sedan.
2247 S. MICHIGAN-AV.

'41 Cadillac 7 Pass. Sedan
A full 7 passenger de luxe Fleetwood sedan; equipped with radio, heater, defroster; white sidewall tires; black finish. Any one in the market for a new Cadillac should see this car.
PRICED FOR QUICK SALE.
Petersen, 2401 S. Michigan

CADILLACS
'41 SEDANETTE; VERY LOW MILEAGE.
'41 SEDAN, 4 DOOR; FULLY EQUIPPED.
These cars cannot be told from new.
CITY 1718 S. STATE

CADILLAC—'41 60 SPEC. FLEETWOOD SPORT SEDAN AND '41 CONVERT. CLUB COUPE. LIKE BRAND NEW. WILL TAKE TRADE. 1132 DIVERSEY.

CADILLAC—1941'S CONVERT. CPES. ALSO 62 SEDAN 4 DOOR. BOTH LIKE BRAND NEW CARS. RADIOS, ETC. 8959 S. ASHLAND. OPEN EVES. TILL 9.

'37 CADILLAC SED., $175
Good paint, upholstery, tires, heater.
STUDEBAKER Branch, 6335 BROADWAY.

CADILLAC—'40 4 door sedan; radio, heater, seat covers; excellent w. w. tires. GLENN E. HOLMES, 30 W. LAKE.

CHEVROLET—'34; ONLY $50. CHEVROLET—'35 COUPE, $69. Many other Chevs. '35 to '41 models. STALLWORTH MOTORS. 7400 Stony Island. Hyd. 2500.

CHEVROLETS—1941. We have 5 special de luxe sedans, coupes, and 2 doors, way below market. DEALERS WELCOME! 6035 COTTAGE. HYDE PARK 6428.

Chevrolet—'39 Station Wagon
Orig. Fully equip. Very low mileage.
LAWDER BROS., 6900 VINCENNES.

C-H-E-V-R-O-L-E-T-S. 1941s, '40s, '39s, '38s, '37s, '36s. DEALERS WELCOME. FITZPATRICK'S. 8959 S. ASHLAND. OPEN EVES. TIL 9.

CHEVROLET—1936 de luxe 4 door sedan; A1 condition; bargain. LOEBER MOTORS, 111 N. Clark-street.

CHEVROLET—'39 sedan. Radio and heater. Excellent condition. Sacrifice at $450. SHOWROOM AT 4849 N. WESTERN-AV.

CHEVROLET—Late '40 Master De L. 2 dr. sed.; perf. cond.; gd. tires; low mil.; Motorola radio, htr., defrs.; $625. Ave. 8816.

CHEV.—'41 master d. l. town sed. Prac. new. Driven carefully. Real barg. 3940 Grand.

CHEVROLET—1937 sed.; good finish and rubber; low mi.; $150 cash. Went. 4593.

CHEV.—Late '38 de luxe coach; trunk, radio, heater; A-1. Sac. $350. Republic 3620.

CHEV.—Late 1940 town sedan; htr.; defr.; A-1 cond.; sacrifice; $645. 5956 S. Kedzie.

CHEV.—Late '39 coach; radio, htr.; almost new tires. Sacrifice for $475. Hem. 2767.

CHEVROLET—'36 sedan; radio, heater, good motor. $125. 3048 S. Avers. Lawn. 4302.

CHRYSLER "6" 1941—$995
The Highlander, 6 pass. custom coupe. Radio, heater, and white wall tires. Fluid and overdrive; in a two-tone color.
Bird-Sykes, 2235 S. Michigan

CHRYSLER—'31, 6 cyl., 4 door sed.; good tires and motor. Hemlock 7338, aft. 5 p.m.

CHRYSLER—'41 4 dr. sed. Rad., htr. Perf. tires. Low mil. Briargate 2869 after 6.

CORD—'37 sedan—Cords bought and sold. CONSOLIDATED MOTOR SALES. 7615 Stony Island. Saginaw 1665.

CROSLEY—1941, low mil., 5 tires and mech. cond. exc.; $500 offer has been refused. Office phone, Dearborn 0242.

CROSLEY—1941 Parkway Delivery. A-1 cond. Longbeach 9684.

DE SOTO—1941 FLUID DRIVE. 4 door sedan; radio, heater, defroster, absolutely like new, good tires; for sale by private party. Mon. 2280.

DE SOTO—'39 4 dr. sedan, w. w. tires; perf. cond. Well. 2256, aft. 6 p. m., Mr. Okesson.

DE SOTO—'41 4 door sedan; radio and heater. $895. 4001 W. Grand-av.

DE SOTO—1930 coupe, rumble seat; in good mech. cond. 1516 E. 74th-st. Plaza 3694.

DODGE—'42 CONVERT. CLUB COUPE. Brand new. OPA's new liberalized rules may make it possible for you to purchase this car. DODGE DEALER, 5725 BROADWAY.

DODGE—'41 4 door sed.; low mileage; fluid drive; rad., htr.; tires nearly new; appearance and condition excellent; price $975. Palisade 7170. 6059 Irving Park-rd.

DODGES
One 1935 4 dr. sedan, one 1937 4 dr. sedan. 535 Madison-st., Oak Park.

DODGE—1936; 4 dr. trunk sedan. Radio, htr. Real transportation. $95 down. Terms. Conoco, 834 S. Harlem, Oak Park.

DODGE—'41 sedan. Fully equipped. Car and tires like new. Bargain at $835. SHOWROOM AT 4849 N. WESTERN-AV.

DODGE—1941 SEDAN; ALSO 1940 SEDAN; LIKE NEW CARS; AS LOW AS $695. 8959 S. ASHLAND. OPEN EVES. TIL 9.

DODGE—'40 sedan. Radio and Heater. Perfect condition throughout. Sac. $550. SHOWROOM AT 4849 N. WESTERN-AV.

DODGE—1937 ....$245
5 pass. 5 like new tires. Radio, heater.
BRADLEY 4748 W. CHICAGO-AV.

DODGE—1940 de luxe sedan; radio, heater; fully equipped; $595. 3520 ARCHER-AV.

DODGE—'41 cust. 4 dr. sed.; r. and h.; fluid drive; low mil. Murphy's, 2650 N. Cicero.

DODGE—'39, 4 dr. sed.; 5 near. new tires; rad., htr.; very cln. 4641 N. Paulina. Apt. 208

DODGE—1937 4 dr.; 5 like new tires; radio, htr.; sac. Shell Station, 3757 N. Ashland.

Ford—'39-'41 Stat. Wagons
ORIGINAL. FULLY EQUIPPED. VERY LOW MILEAGE.
LAWDER BROS., 6900 VINCENNES.

FORD—1937 tudor sedan. $195. Real buy at this low price. LANAHAN, INC., 2522 and 2542 Michigan.

FORD—'41 COUPE SUPER DE LUXE. SPECIAL ....$695 J. A. Lavery Motors, 6127 Cottage Grove.

FORD—'39 sedan. Radio and heater. Car and tires in good condition. Sac. $395. SHOWROOM AT 4849 N. WESTERN-AV.

FORD—'42 conv. coach, rad., htr., gd. tires; $1,025; drafted. Gre. 8913 before 7 p. m.

FORD—1940 club coupe; low mil.; 5 ex. trs.; perf. cond. Shell Sta., 3757 N. Ashland.

FORD—'35 4 d. sed., new mo., batt., tires fair; ra., htr., $125. 9 a.m. 6 p.m. 1840 W. 65th.

FORD—'40 de luxe sedan. Like new. Rad. htr. Real barg. 3940 Grand-av.

FORD—'41 DE L. TUDOR, $825. ARGO FORD DL., 7665 W. 63D-ST.

Graham '39 6 P. Cpe., $395
The Supercharger; black; r., h., w.w. tires.
Bird-Sykes, 2235 S. Michigan

USED AUTOMOBILES FOR SALE.

Wholesale and Retail
125 Cars
1940s and 1941s
BUICKS, OLDS, PONTIACS, CHEVROLETS, AND FORDS
4 Doors, Sedanettes, Convertibles and Coaches.
Low mileage; excellent tires.
Radios and heaters.
LAWDER BROS.
6900 VINCENNES-AV.
1 BLOCK WEST OF STATE-ST.

7 Passenger Sedans
Defense Workers, Taxi Men
We have a number of late 7 pass. sedans in wond. condition; clean uphols., etc. All have like new tires with side mounts. Fully equipped; priv. owned. Prices $100 up. Will finance easy. 7424 Stony Isl. Dor. 5000.

CHRYS.—'41 Windsor 6 sed., rad., htr., $975. Chev.—'41 4 dr. town sed., htr.........$845 ASK FOR JOCKE JOUGHIN. Crosstown Mtrs., 4655 Wash. Est. 2226. OPEN EVENINGS.

DEALERS ATTENTION!
167 Beautiful Cars
8959 S. ASHLAND

GRAHAM—Late 1936 6 cyl. 4 dr. sedan; heater; A-1; $85. 5954 S. Kedzie.

LA SALLE—1940 SEDAN; MODEL 52. Torpedo body. Virt. new. One owner car. Radio, heater. Must sell today. MR. McCUE, 1132 DIVERSEY-BLVD.

LA SALLE—'36 5 PASSENGER. Needs some fender work.................$99 Stallworth Motors, 7400 Stony Island.

Lincoln 1941 Continental
2 dr. sedan; like new; metallic gray finish; foot controlled radio; overdrive; heater, defroster; 5 w. w. tires; leather trimmed corduroy upholstery; offered by owner, $2,500. Address B H 190, Tribune.

LINCOLN-Zephyr—'41 sed., black fin.; exc. w. w. tires; lifeguard tubes; rad., htr., low mileage. Wright, 1822 Ridge-av., Evanston.

MERCURY—'41 sed. cpe.; fully eqpd.; tires like new. Ask for Geo. Fleck. Open eves. Crosstown Motors, 4655 Wash. Est. 2226.

MERCURY—'41 CLUB COUPE, 5 PASS. ORIGINAL CAR, SACRIFICE, $975. MR. OLESON, 1132 DIVERSEY-BLVD.

MERCURY—'41 sed. cpe.; exc. tires; low mileage. Wright, 1822 Ridge-av., Evanston.

NASH—'39, Ambass. 8, 4 dr. sed., Weather-Eye, rad., overdrive; private party. Best offer takes. 6326 N. Campbell. Hol. 3370.

NASH—'40 AMBASSADOR "6" SEDAN. Radio and Heater. A real bargain—$490. SHOWROOM AT 4849 N. WESTERN-AV.

Oldsmobile "8" 1941 Sedan
4 door hydramatic, in black; will pass for new. Priced right.
Bird-Sykes, 2235 S. Michigan

OLDS—1939..........................$425
5 pass. 5 like new tires. Radio, heater.
BRADLEY 4748 W. CHICAGO-AV.

OLDSMOBILE—Late 1941, 6 cylinder 4 door sedan; hydramatic; fully equipped. Will sell reasonable. 1647 S. Pulaski-road.

OLDSMOBILE—'36 4 dr. sed.; good tires; good mech. cond.; radio, htr.; must sell. Make offer. Edg. 1775, bet. 7:30-9:30 p. m.

OLDS.—'40 cust. cruiser 8 sed.; exc. tires; low mi.; $700. Dor. 7784, bet. 12-3 or aft. 7.

OLDS.—'37, opera coupe 8; radio, heater; perfect cond. $160. Brunswick 4126.

OLDSMOBILE—'41 CONVERT. COUPE. 5 PASS. LIKE NEW. 1132 DIVERSEY.

Packard '41 Convt. Club Cpe.
5 PASS. SPEC. SHOW CAR WITH LOADS OF EXTRAS. MOST ATTRAC. CAR ON OUR FLOOR. ALSO '41 CLIPPER SEDAN. LOW MILEAGE. ONLY $1,195. STREAMLINED BODY A BEAUTY. $685. F-E-L-Z—23 YRS. 1132 DIVERSEY-BLVD.

PACKARD '40 SEDAN, $745
Custom de luxe 120. 4 door trunk sed. Radio, htr., def., clock, 5 like new tires. VERY low mileage. Pass for new.
2247 S. MICHIGAN-AV.

Packard '41 Convertibles
Model 120; radio, heater; overdrive. Model 160; radio, heater; overdrive. BOTH CARS LIKE NEW. HON, SMITHSON & RAYMOND. 1809 Devon-av. Briargate 3100.

PACKARD—'40 6 CYLINDER SEDAN. Fully equipped. Perfect condition. $595. SHOWROOM AT 4849 N. WESTERN-AV.

PACKARD—'38 CONVERTIBLE COUPE. Radio and Heater. A real buy at $335. SHOWROOM AT 4849 N. WESTERN-AV.

PACKARD—'40-110 de l. sed.; gd. tires; exc. cond. Call 5:30 a. m. De Long. But. 9797.

PLYMOUTH—1941 SEDAN; BEAUTY. PLYMOUTH—1939 SEDAN, $495. PLYMOUTH—1938 SEDAN, $345. PLYMOUTH—1936 SEDAN, $195. 8959 S. ASHLAND. OPEN EVES. TIL 9.

PLYMOUTH '41 2 DOOR SEDAN. Very clean in and out; 5 good tires; heater; beautiful green finish; $795. RUBY CHEVROLET. 7158 Stony Island-av. Fairfax 9600.

Plymouth 1940 Coupe, $595
De luxe full 5 pass.; radio, heater.
Bird-Sykes, 2235 S. Michigan

'41 Plymouth Sedan, $675
SPECIAL DE LUXE, radio, htr., like new.
MIDWEST AUTO, 2240 S. MICHIGAN.

PLY.—'41 spe. de l. sed.; r., h., w. w. tires; also '41 Ply. sp. de l. club cpe.; r., h. Murphy, 2650 N. Cicero. Dodge-Plym. Dlr.

PLYMOUTH—'38 4 door sedan; $395; everything in it; excellent condition; good tires. South Chicago Buick, 8600 Commercial.

PLYM.—'41 4 dr. sed., 2 tone uphol., $795. ASK FOR VIC LLOYD. OPEN EVES. Crosstown Mtrs., 4655 Wash. Est. 2226.

PLYMOUTH—1939 ....$395
5 pass. 5 like new tires. Radio, heater.
BRADLEY 4748 W. CHICAGO-AV.

PLYMOUTH—1940 de luxe 4 door sedan; fully equipped; $595. 3520 ARCHER-AV.

PLYM.—1940 spec. de luxe coupe; radio, htr.; like new; 5 excellent tires; terms. Conoco, 834 S. Harlem-av., Oak Park.

PLYMOUTH—'36 coach, de l. mech. like new; very gd. tires. 2130 Clybourn. Div. 7021.

PLYMOUTH—'41 sedan. Radio and heater. Tires like new. A real buy at $675. SHOWROOM AT 4849 N. WESTERN-AV.

PLYMOUTH—1941 4 dr. de l.; 5 exc. tires; low mil.; sac. Shell Sta., 3757 N. Ashland.

PLYMOUTH—'38, 2 door sed. De luxe. $300. Good tires. Ardmore 6150.

PLYM.—'37 4 dr. de luxe sed.; good shape; $175; private. But. 9298. Mr. Hastings.

PLYM.—'42 sed.; like new; OPA needed; big discount. MURPHY'S, 2650 N. Cicero.

PLYMOUTH—'37 4 dr. sedan; like new tires and battery; $225. 4618 N. Avers.

PLYM.—'41, 4 dr. de luxe sed. Fully equiped. Sacrifice. Dealer. 1252 S. Kolin.

PLYM.—'40, 4 dr. sed. Also '40 coupe. See these cars. MURPHY'S, 2650 N. Cicero.

PLYM.—Late '36 de luxe 4 dr. sedan; trunk, radio, htr.; A-1; $165. 5956 S. Kedzie.

PLY.—'41 de l. 2 dr. sed.; rad., htr., defr., low mil., A-1; priv. party. $700. 908 N. Ashland.

PONTIAC—1941 SEDAN; RADIO.........$995
PONTIAC—1940 SEDAN; RADIO.........$695
PONTIAC—1939 SEDAN; RADIO.........$595
PONTIAC—1937 SEDAN; RADIO.........$295
PONTIAC—1936 SEDAN; RADIO.........$195
8959 S. ASHLAND. OPEN EVES. TIL 9.

'39 PONTIAC SED., $495
Radio, heater, foglight; good tires.
STUDEBAKER, 1836 Ridge, Evanston.

PONTIAC—1940 ....$595
5 pass. 5 like new tires. Radio, heater.
BRADLEY 4748 W. CHICAGO-AV.

PONT.—'39 4 dr. sed.; exceptionally clean; barg. Loeber Motors, 111 N. Clark.

PONTIAC—'41 Streamliner 4 dr. sedan; fully eqpd.; low mi.; pri. pty. $1,000. Cap. 0711.

PONTIAC — 1936 convertible coupe; good tires. Columbus 3910.

PONTIAC—1937 4 dr., 6 cyl.; rad., htr., trk.; 5 ex. trs.; perf. Shell Sta., 3757 N. Ashland.

REO—'34 6 self-shifting, 4 dr. sedan; trunk, gd. tires, except. low mil., gd. mech. cond. $85. 741 E. 63d-street. Fairfax 9283.

STUDE. '41 SEDAN, $795
De luxe 4 door, like new, very low mileage. OVERDRIVE, radio, heater, 5 like new tires. MUST BE SEEN TO BE APPRECIATED.
2247 S. MICHIGAN-AV.

STUDE.—'42 Champ. sed.; r., h.; car-tires like new; OPA. Murphy, 2650 N. Cicero.

STUDEBAKER—'37 [6], 4 dr. trk. sed. Overdrive, htr. Needs tires. $150. Lin. 7797.

WILLYS 1941 SEDAN. Custom 4 door; radio, htr., overdrive; car like new; a real buy. Open eves., Sunday. WALTON, 2229 S. MICHIGAN.

MOTORCYCLES AND BICYCLES.

BARG.—New and used bicycles; all sizes. 3447 Lawrence-av. Jun. 2078. Op. eves. 9, Sun. 5.

NEW and used bicycles and supplies. NELSEN-HIRSCHBERG, 5133 Irving Park.

1930 HARLEY-DAVIDSON for sale—$110 cash. Call Lin. 3028.

CASH FOR MOTORCYCLES—Open evenings and Sunday. 1214 Jackson. Monroe 2144.

REBUILT bicycles—New guarantee; no priority necessary. 4036 Armitage.

1939 INDIAN—45 Sport Scout; extras; $300 or best offer. 4023 N. Oketo.

AUTOS, TRUCKS TO RENT.

UP TO DATE PASSENGER CARS, TRUCKS —Chevrolets, G. M. C.'s, 1-1½-2 ton panels, stakes; low rates by hour, day, wk., or yr. HERTZ DRIVURSELF. DEL. 7273.

RENT A TRUCK by hour, day, week, year—½ to 2 ton with panel, stake body; without driver; low rates. Harrison 4806.

AUTO TIRES.

NEW U. S. ROYAL DE LUXE 2NDS. ON NEW GRADE 2 CERTIFICATES. SERLIN TIRE CO., 1400 S. MICHIGAN.

USED tires — All sizes; on grade 3 orders. Liberty. 2558 South Park-av. Vic. 1696.

AUTOMOBILES WANTED.

We Need Your Car
....
Top Prices
....
Balance Paid Off
....
Cash in 5 Minutes
....
Don't Delay
....
Kedzie 8181
....
3939 Washington
OPEN 9 A. M.-9 P. M.—DAILY-SUNDAY

South Siders
Call Us—
We Come Out
WE NEED CARS
ALL MAKES AND MODELS
'37s, '38s, '39s, '40s, '41s, '42s
Ronnie Motor Sales
Regent 0616
7625 Stony Island-av.

WE WILL PAY
FACTORY
LIST PRICE
for Clean 1941 or 1942 Fords, Chevs., and Plyms.
We Also Buy 1938, 1939, and 1940 Cars at Higher Prices.
HOWE BROS., INC.
7101 W. GRAND-AV.
MERRIMAC 9880
Open evenings and Sundays.

DON'T SELL!
Until You See Us
PEOPLE'S PONTIAC
Pays More Cash for
ALL MAKES ALL MODELS
1937s to 1942s
3152 OGDEN-AV.
[AT KEDZIE-AV.]
ROCKWELL 4060
OPEN EVENINGS AND SUNDAYS.

TO STAY
in Business
WILL PAY
HIGHEST CASH PRICES.
BRING CAR AND TITLE.
GET CASH
Petersen Chevrolet. Vic. 6500
2401 S. MICHIGAN-AV.

PACKARD
PAYS HIGHEST PRICES
FOR LATE MODEL
PACKARDS
24th & Michigan Cal. 7400

BUYER FROM
CALIFORNIA
will pay high California prices for 1937 to 1942 cars. All makes and models. Get my price first. Will come out and pay SPOT CASH! Five minute service. Owe a balance? Will pay it off and give you the difference in cash. CITY.
Mr. France—Calumet 7030

TRIANGLE MOTORS
Want 100 Plymouths
WE BUY ALL MAKES AND MODELS.
7743 Stony Island. Sag. 6771

WANTED
USED CARS AND TRUCKS.
STALLWORTH
7400 Stony Island. Hyde Park 2500.

Old, New, Junked, Wrecked
CARS AND TRUCKS WANTED.
BEST PRICES. WE CALL ANYWHERE.
MARTIN AUTO PARTS
2038 SOUTHPORT-AV. DIV. 2772.

MOST CASH FOR YOUR CAR. SEE MURPHY, 2650 N. CICERO-AV. DODGE-PLYMOUTH DEALER.

A SAFE PLACE TO SELL. WE NEED YOUR CAR. JAMES LEVY BUICK CO., 2257 S. MICHIGAN-AV.

PONTIACS WANTED
BEVERLY 8331

TOP DOLLAR FOR YOUR CAR. Auto leasing co. needs '40-'41 cars to stay in business; must have excellent tires. Saunders System, 28 W. Lake. Cen. 1077.

WANT cleanest car regardless of age or body style that $200 will buy. Prefer Buick. Central 3269.

CASH FOR YOUR CAR. QUICK ACTION. BRING TITLE. 3940 GRAND-AV. SPAULDING 3940.

PRICE SECONDARY. Wanted: Clean late model used car at once. Cash. Phone Park Ridge 1299.

WHAT have you in a '38, '39, '40, '41 sedan or coupe? Will pay $100-$150 more. CALL REPUBLIC 6820 TODAY.

WTD. to buy—Any make or model car. DODGE-PLYMOUTH, 3238 JACKSON.

'36 OR '37 Chev.—In good condition. Telephone Blue Island 1995Y3.

1939 5 PASSENGER small car—Reasonable. Briargate 8299.

WANTED—Good cars or station wagons. Tires not important. Euclid 7230—Austin 2896.

FORD, CHEV., PLYM., OLDS.—'35 to '42. L. Dabe, 6827 N. Clark. Rog. Pk. 5443.

GOOD FORD WANTED. KILDARE 2066.

BEFORE YOU SELL your Chev., Ford, Plym. be sure to call Dearborn 4373 or 5555.

WILL pay $50 more for late model used car. LONGBEACH 6860.

MECHANIC wants '37, '38, and '39 wrecked car. Call before 6 p. m. Berkshire 1277.

WRECKED my car—Looking for late model car. Will pay top price. Call Hol. 2784.

AUTOMOBILES WANTED.

Others SAY More
But We PAY More
GUILTY!
of Paying
Highest Prices
in Chicago
for Used Cars
and Station Wagons
Any Make or Model
From 1936 to 1942
We Need 500 Cars Immediately!
We will pay off finance co. and give you difference in cash. Bring title and save time.
Phone Mulberry 5800
ASK FOR MR. BERRY
Dealer Representative.
3315 N. Cicero
OPEN EVES. TILL 9 AND ALL DAY SUN.

WHO SAYS
You Can't Get
TOP DOLLAR
for Your Car?
Chicago's south side is a beehive of defense workers that are demanding cars for transportation to their war jobs.

Help us supply them by bringing your car to us—where you'll BE PROUD in your part to this fine cause and HAPPY at the GOOD PRICE we will pay you for your car.

COME TODAY
—all makes, all models, bought for cash.
We pay off your notes. If you owe a balance.
LAWDER BROS.
FORD, LINCOLN, MERCURY DEALER. ESTABLISHED 1920. 6900 VINCENNES.
PH. TRIANGLE 3300. WE COME OUT.

CALL
Beverly Hills
FOR YOUR FINAL OFFER
Our location enables us to obtain the absolute top retail price in Chicago. We guarantee to top any legitimate offer on clean merchandise.
AUTH. FORD-LINCOLN FOR 22 YEARS.
CASH ON THE SPOT!
HOEFFEL-GOY, INC.
1703 W. 95TH-ST. BEVERLY 3100.

MORE CASH
FOR YOUR CAR. ALL MODELS & MAKES
TOP DOLLAR FOR
HUDSONS
Butler Motors, Inc.
2500 S. Michigan. Vic. 7600. Open Sunday.

ALL CASH
FOR YOUR CAR
1243 W. 63D-ST.
McFarland Keenan Buick Co.
20 Years Buick Dealers. 100 Cars Needed.

Write Your Own Deal!
WILL PAY ALL CASH
FOR CLEAN USED CARS
CROSSTOWN MOTORS
4655 Washington-blvd.
ESTEBROOK 2226

WEST SIDE BUICK
WHERE CUSTOMERS SEND THEIR FRIENDS
TO SELL OR BUY.
BRING TITLE—GET CASH.
4666 WASHINGTON-BLVD.
AUTHORIZED BUICK DEALER.

Nickey Chevrolet
WILL BUY AND PAY MORE FOR ANY MAKE OR MODEL CAR.
4120 Irv. Pk. Pen. 3670

MORE CASH FOR YOUR:
PACKARD
Chicago's Largest Packard Dealer.
1809 Devon-av. Bri. 3100

W-A-N-T-E-D FOR CALIFORNIA. 100 CARS AND STATION WAGONS. WE PAY THE HIGHEST CASH PRICES. FRANKLIN WEBER MOTORS. 6115 N. CLARK. SHEL. 0431.

Highest Prices Possible
for your car; at once; any model from 1936 to 1941; no deduction for necessary repairs; will call. 661 E. 71st. Tri. 9177.

WE NEED 200 CARS
WILL PAY MORE IN CASH.
6051 Cottage Grove-av. Plaza 1228.

WILL buy—'38 to '41 Ford, Chevrolet, Pontiac, Oldsmobile, or Mercury. Will pay off notes. Triangle 8165.

WANTED—'40 or '41 club convertible Ford or Chevrolet; must be clean cars. 400 LAKE-ST., MAYWOOD.

CONVERTIBLE WANTED. We pay at least $50 more. HUMBOLDT 0360.

C-O-N-V-E-R-T-I-B-L-E-S. Any year, type, or make; highest cash price for clean car. Capitol 1100.

MAYWOOD buyer will pay more for '39-'41 clean Fords, Chevs, Plyms.—Maywood 9276.

WANT good used cars—Good tires; will pay retail price. University 3717.

NEB. buyer here—Needs clean, light cars; no limit to price. Mr. Waling. Greenleaf 0535.

CADILLAC wanted—1941 model preferred; will pay cash. Hemlock 2054.

WANTED—Cars, trucks, station wagons. If it runs, we buy it. 1621 N. Cicero. Berk. 3133.

WILL pay $200 above market for good used car. 4140 Irving Park, Avenue 1904.

FORDS AND CHEVS. WANTED. LONGBEACH 5986.

HAVE ALL CASH FOR LATE MODEL Buick or Oldsmobile. Hyde Park 9675.

BUICKS AND MERCURYS WANTED. LONGBEACH 5875.

'39 TO '42 car in good cond. for cash. Robinson, apt. 402. Lon. 8120.

HIGHEST cash prices paid for wrecked, junked cars and trucks. Armitage 3500.

WANTED—Late model car for cash. HEMLOCK 2600.

WANTED—1938 MODEL OR LATER. WILL PAY CASH. PHONE REGENT 9307.

AUTOMOBILES WANTED.

Seattle, Washington
BUYER PAYS
$150 to $250 More
Chevs.—Fords—Plyms.
Dodges—Pontiacs—Olds.
Chryslers—Willys—Stude.'s
Packards—Buicks—Mercurys
and Cadillacs
Coupes, sedans, convertibles.
Years—1938 to 1942.
WE'LL COME OUT
Mr. Smith, Graceland 6230
Dealer Representative
Now at 814 Diversey
OPEN EVENINGS AND SUNDAY.

JAMES F. GOODWIN
"23 YEARS WITH DODGE"
NEEDS
100 CARS
IMMEDIATELY
TOP PRICES PAID
FOR CLEAN CARS
LONGBEACH 1300
5725 Broadway

"Don't Give Your Car Away"
SEE
ME LAST
to
Convince Yourself
That I Pay More
for Cars, Trucks, and Station Wagons
We will pay off finance co. and give you your equity in cash.
If You Can't Drive In
I Will Come Out
Phone Me
MR. HENSEN
Dealer Representative
NATIONAL 0800
2550 N. Cicero
Open Eves. 'til 9. All day Sunday.

WEST SIDE
DEALER
Tops All Offers
FOR YOUR CAR OR TRUCK
Mr. Butler, Manager
Mansfield 3430
We come out—anywhere
4843 Madison-st.
[1 door west of bowling alley.]

CHICAGO DEALER
WANTS
Pontiacs, Chevs., Fords
ANY YEAR, ANY MODEL
WE WILL PAY MORE
Community Motors, Inc.
7740 STONY ISLAND
Call South Shore 9060

LOOK! LOOK!
TOP PRICES
USED CARS, STATION WAGONS. TRUCKS; ANY MAKE OR MODEL.
LONGBEACH 3392
WE COME OUT.
4849 N. WESTERN

CASH FOR YOUR CAR
1937—1942
All Makes and Models
UPTOWN CHEVROLET
4859 Broadway Lon. 9172

WANTED 100 CARS
CALL PROSPECT 4878

CADILLACS WANTED
BEVERLY 8331

Buicks, Cadillacs, Fords, Chevrolets, Packards
'40 and '41 models. Higest price.
HILL MOTORS—PACKARD
640 Madison-st., Oak Pk. Austin 2100.

F-E-L-Z, FAMOUS 23 YEARS FOR FINE CARS. WILL BUY YOUR CAR OVER THE TELEPHONE. GRACE. 2810. MR. FELZ OR OLSON.

HIGHEST CASH PRICES for old junk, wrecked autos or trucks.
WARSHAWSKY & CO.
World's Largest Auto-Truck Wreckers. 1900-24 S. STATE-ST. CALUMET 6800.

More Cash for Your Buick
FRANK LYNCH BUICK
5330 Irving Pk. Mul. 1800

Shell Station—Top Prices
3757 N. Ashland Gra. 5460

WANTED—1941 PONTIAC
BITTERSWEET 7120

NEED for immed. use '39-'42 car in good cond.; must have gd. tires; pay cash or assu. pymts. 6018 Winthrop, apt. 402. Lon. 8120.

NEED 1940 or 1941 6 cyl. car with good tires. All cash. DIVERSEY 7440, APT. A-5.

HAVE all cash for '40 or '41 car—Must have good tires, be in good condition. 4925 MADISON-ST. AUSTIN 4955.

WANTED—Good late model car. After 2 p. m. Republic 7881.

CADILLAC—Late model; 2 or 4 door sedan. A.&P. Construction, 1421 E. 67th. Fai. 1211.

WANT GOOD CHEVROLET OR FORD. Pay premium. Longbeach 4716.

WANTED—Late model sedan. All cash. Call after 3:00 P. M. Beverly 0368.

WANTED 1941 Buick sedan. Must have good tires. Pay premium. Longbeach 4716.

SEE OTHERS FIRST! Then see us—Highest cash prices. 7717 S. Halsted. Rad. 5858.

FORD-Chevrolet-Plymouth—'39 to '41; pay more. 3030 N. Clark-street. Wel. 3032.

MECHANIC wants car needing repairs or with cracked block; cash. Cicero 2844.

WANT '39-'41 clean Chevrolets; price no object. 5324 Broadway. Longbeach 1155.

HAVE cash for clean coupe or sed.; '35-'42. HEMLOCK 6399.

WANT used car between $200-$400, cash, any make. Phone Hemlock 2054.

WANT light car or pickup truck for cash. Standard Sta., Irving & Western. Irv. 7588.

AUTOMOBILES WANTED.

Out of Town
DISTRIBUTOR
FOR
Defense Area
WILL PAY
$150 to $250 More
Chevrolet — — Ford
Plymouth — — Dodge
Buick — — Pontiac
Olds. — — Mercury
Chrysler — — De Soto
Cadillac — — Willys
'37, '38, '39, '40, '41s
$100 Bonus on
All Models
TRUCKS
We Come Out
Mr. Stewart, Seeley 0607
Dealer Representative.
801 S. WESTERN

FITZPATRICK
CALL US. WE COME OUT
WE NEED 200 CARS
ALSO STATION WAGONS, TRUCKS.
2 BIG RETAIL STORES
On Chev., Ford, Plym., Pont. we might
PAY $25 TO $100 MORE
F-I-T-Z-P-A-T-R-I-C-K
MAIN OFFICE AND SALESROOM.
8959 S. ASHLAND
BEVERLY 8331
OPEN EVENINGS AND SUNDAY.

MODEL A FORDS
Will pay good price. Bring title. Drive to 7424 Stony Island or call Dor. 5000.

BUSINESS OPPORTUNITIES.

Businesses for Sale.

APT. hotel—North, 40 units, Inc. $2,300. Net $400 mo. $10,000 security, 10 yr. lease. Pri. party. Address B K 146, Tribune.

BAKERY—5 man shop; give full particulars. Address A L 330, Tribune.

BAK'RY, butter and egg store for sale—Reas. Illness. Kaufman, 3545 W. 5th-av., Chgo.

BARBER and BEAUTY Shop—Also fixtures; new, used. PAIDAR CO., 1120 N. Wells.

BARBER Shop—3 chairs. Takes in $175 wkly. Suburb. Address A L 375, Tribune.

BEAUTY SHOP FOR SALE. Estab. 9 yrs. Fine Woodlawn loc. Chrome furn.; 3 oprs.; 5 booths. Top prices. Fine bus. Rent $50. Open 5 days. Money maker. Write now for bargain. Retiring. Address A J 165, Tribune.

BEAUTY shop—Nr. lge. defense plant; reas.; must see to appreciate. Cicero 983.

BOWLING ALLEYS [12] AND BAR. 8 yr. lease. Rent $75 mo. Big money maker for duration and after. Sacrifice for $10,000 cash, full price. A rare bargain. Buyer will net purchase price back this year. Owner in war effort. Call after 6 p. m. 1138 S. Wabash-av., 2d fl.

CANDY, ice cream, cookies, soft drinks, magazines, notions, cigarettes, cigars; exc. loc., directly across from park; will gross $475 per wk.; $850 cash. Call Victory 3077 after 10 a. m.

CANDY store—Cigarettes, ice cream, candy; corner loc.; bl. from church, 2 schools; estbl. 9 yrs.; cash or trade for summer home. Address A L 340, Tribune.

CONFECTIONERY-Luncheonette — Near high schl. Low rent. Liv. qtrs. 1624 Irving Pk.

CONFECTIONERY, magazines and greeting cards. Substation. Reas. 4134 S. Archer.

DRUG store—Busy, profitable, fastest growing neighborhood; S. S.; best reasonable cash offer. Owner. Regent 6810.

TWO GROCERY STORES. In Evanston; well establ.; good location in center of town; net per month $1,000; will stand strict investigation; cash only $10,500 as I am entering service; or will sell stores separately. By appt. only. Call Greenleaf 8492.

GROCERY STORE—Estab. 15 yrs.; sons in service; must sell. 3705 Southport.

GROCERY and candy store, fixtures for sale—also rental of store. Penn. 1394.

HAMBURGER and spaghetti house—3155 W. Madison. Best offer. Sac. 2036.

HAMBURGER and conf.—Well estab. Good inc.; $25 rt. Owner ill. Reas. 4200 Montrose.

HAND LAUNDRY—WELL ESTAB. Paying business. 12 N. Sacramento.

HOTEL—43 rms. with baths. Rt. $350. $2,000 req. De Woskin, 105 W. Madison.

ICC. "GRANDFATHER" authority—Irregular routes. Wisconsin to Chicago; 5 units equipment. Address T 397, Tribune.

JEWELRY store—Est. 52 years; near busy transfer cor., S. W. side Chicago; good rep.; clean stock; lot of repairs; R. R. watch inspectors; modern fixtures; long lease; terms. Owner wishes to retire. Address A J 416, Tribune.

LAUNDRY and Supply—Est. 1880; nr. loop; $14,000 will hndl. Address A C 432, Tribune.

LIQUOR store and taproom—Modern equipment; established 2½ years. Mohawk 3167.

LUNCH—Nr. Pullman Aircraft Def. Plant. $300 full pr. Ross Co., 663 N. State-st.

POULTRY plant—Including all stock on hand. Most modern equip. for laying chickens or raising broilers; 3½ story bldg., includ. est. feed bus. Price $12,000. Call Glenview 1220-J between hours 6-10 p. m., or mail. ADDRESS B H 490, TRIBUNE.

RESTAURANT—Long estab.; good loc.; modern equip.; reas. See. 5748, Mrs. Peterson.

RESTAURANT—In large loop bldg.; old established; good business; closed nights; cash or terms. Reas. Dearborn 9655.

RESTAURANT and fountain doing about $850 wk.; seats 85; short hours; sickness reason. Lake View 3425 after 8 p. m.

RESTAURANT—Located end of car line N. side; going business; reas. Amb. 9137.

2 ROOMING houses—1-10 rm.; 1-12 rm. Can be used as 1 unit; furnished complete and rms. filled. Very reasonable. Must be sold by April 1st. 106 S. Loomis.

RMG. Hse.—40 rms. Woodlawn. Rent $125. Lse. 3 yrs.; inc. $600; stoker; 13 refrig., 13 ba. Pr. $5,500, tms. Capps Co. Sup. 6160.

RMG.—38 units. Diversey; rent $255; htd.; $3,000; tms. McCarthy Co., 1028 N. Clark.

RMG. hse.—27 rms.; N.; rt. $85; inc. $300; sac.; $1,500. Corcoran Co., 48 W. Division.

RMG. hse.—35 rms.; 17 refg. Net $250 mo. $3,800; terms. Miss Dahl, Lon. 1518.

RMS.—29; ON BLVD.; RT. $90; INC. $400; $850; E Z TMS. DELMONT, 2839 N. Clark.

SHOE Repair Shop—Good equipment. New stitcher. 4341 Irving Park-road.

TAVERN—On U. S. highway No. 6; established 7 years; includes bldg., living quarters upstairs, and 7 lots; owner retiring. Address A J 300, Tribune.

TAVERN—N. W. side; exc. business; modern equipment, including kitchen. Must sacrifice immed. Drafted. Belmont 9007.

TAVERN—Small; very clean; beau. furn.; comp. stock; serving Budweiser; low rent; fine loc.; $795. Hay. 9650. 1001 W. Grand.

TAVERN—Lake resort region, 40 miles n. w. of Chicago. Reasonable rent. Good stock. Address A L 349, Tribune.

TAVERN—Established 20 years; must sell on account of death. Canal 9266.

TAVERN—619 N. Clark-st. Good business. Sell reasonably. Call after 6 p. m.

TIRE and tire service shop—Up-to-date, doing good business in city of 125,000. Free rent for two years. Good inventory and equipment. Reason for selling, ill health. For particulars write A. A. Willig, 208 W. Main-street, Fort Wayne, Ind.

WOOD novelties—Fast selling. Mfg. contracted for. Output sold. $3,500. Address A B 315, Tribune.

If the kind of store or business you want is not offered for sale today, why not advertise in the Business Opportunity Wanted column? Stop in today at the Tribune Want Ad office, Madison and Dearborn streets, or call Superior 0100. Ask for an Ad Taker.

Business Equipment.

WE buy, sell new and used brushes, scaffold equipment, and painters' tools. 4181 Elston-av. Independence 4857. Evenings, Independence 8106.

BAKERY store fixtures and equipment for sale—Reas. 1332 W. Belmont. Wel. 0788.

RESTAURANT fixtures, chrome and leather stools, counter dishes, etc. Well. 8152.

Concessions, Locations, and Leases.

FULLY equipped barber shop to lease; reas. Sovereign Hotel, 6200 N. Kenmore.

TAVERN—FULLY EQUIP., $45 MONTH. 5503 S. MOZART. PROSPECT 3252.

Job Lots.

WILL buy for cash—Snaps, zippers, pins. Any quantity or type. Paul Aronson, 223 W. Jackson. Harrison 8584.

40,000 PINT cans with seals and screw caps —Will sell cheap. Address A L 385, Tribune.

ATTENTION, dlrs., rm. hse. owners—Rugs, new, used; lge. stock. Call Mohawk 3030.

BUSINESS OPPORTUNITIES.

Manufacturing.

DROP FORGINGS WANTED

Firm engaged in vital war work has orders to place for small drop forgings. The steel and die equipment will be furnished to the forging contractor. Interested firms.

Address K N 7, Tribune

MODERN engineering and machinery co. can now give immediate delivery on jigs, and fixture design and manufacture, tool and cutter grinding, and automatic lathe work up to 2½" bar capacity. Call Ste. 3307.

Business Service.

MIMEOGRAPH 300 postcards or letters, $1. DOLLAR LETTER, 180 W. Wash. Dea. 7060.

Wanted.

WANTED CORPORATE STRUCTURE OF COMPANY

now operating or in the process of liquidation, having fair earnings history in either 1938 or 1939. Purchaser is interested in acquiring entire outstanding capital stock of such corporation.

Address K N 49, Tribune

SELL YOUR BUSINESS PROMPTLY THRU THIS RELIABLE HOUSE. WE SELL MORE THAN ALL OTHERS. KANE CO., 828 N. STATE. DEL. 3305.

PAY SPOT CASH FOR ANY BUSINESS. Any Kind or Size, Stock or Fixtures. QUICK RESULTS. CALL MON. 8032.

PRIV. party to buy or invest in paying business with promising future. Any type considered. Address A J 319, Tribune.

WHLSALE. merchant wants clothing, men's furnishings and genl. mdse. stores; replies confidential. Address B H 69, Tribune.

HAVE 2 fast zinc alloy die casting machs. and No. 2 milling mach. Open for more defense work. Call Chesapeake 2210.

WANT to purchase machine shop. Address A J 419, Tribune.

WE SELL OR BUY ANY BUSINESS. QUICK RESULTS. DELMONT CO. BIT. 2584

CASH for stores and stocks of merchandise. Ace. 672 W. Roosevelt-road. Canal 8625

OFFICE FURNITURE AND DEVICES.

PURCHASED large stock used desks, swivel chairs, files, double desks, tables, shop and fold. chairs. Bargains. Dearborn 7064. GEISER OFFICE FURN. CO., 130 W. Lake.

30 STEEL files, 3 steel desks, 50 steel lockers, 60 walnut, mah., oak desks and chairs. 526 S. Dearborn. Wab. 0956.

DESKS—Factory, general office and executive, $15 up; 35 steel lockers, 15 steel files, 50 oak bookcase sections. Harrison 6450.

2 60 INCH, 2 50 inch, 1 typewriter desks, 5 armchairs alike, wood file, drawing board. Cheap. 2815 Broadway. Lak. 9609.

WANTED—MODERN SAFES; light wall; fire resistant; labeled or unlabeled cabinets. Mosler Safe Co., 214 W. Jackson. Ran. 0211

SAFE—B. label; 18x22x32 inside; 5 drawer steel invoice file. Private party. Call ANDOVER 2020, EXT. 13.

WANTED—Steel files, safes, desks, adding machines, steel lockers and shelving. Nat'l Calculator Co., 537 S. Dearborn. Web. 3040

WANTED—Used time clock for weekly pay roll; also used time stamps. Address B H 487, Tribune.

DENTAL chair for sale or exch. for piano; also 4 piece reed set. Humboldt 7077.

DRAFT., tables, stools, transf. cases, files, desks, chairs. Wm. Geiser, 175 W. Lake.

ROLL TOP DESK—$25 A1 CONDITION. 6850 S. Green-st. Englewood 3630.

COMPTOMETERS, calculators, adders, dictaphones, safes, fans. Austin 8979.

USED OFFICE furniture, desks, chairs, etc. KENDRICK, 218 W. Jackson. Cent. 4324.

STEEL SHELVING—Furniture, wood tables. CENTRAL, 20 W. Hubbard-st. Del. 8495.

PARTS cab., tub files, mimeograph, $25; dictaphone, $35. 425 N. La Salle-street.

AUTO REPAIRING, ACCESSORIES.

NOTHING DOWN
24 MONTHS TO PAY
Work guaranteed; free towing; complete overhauling all makes; expert body and fender work. Painting, upholstery, welding, brakes relined, radiators repaired.
KIMBALL MOTORS
3420 IRVING PARK-RD., Irving 3642.

1 YEAR GUARANTEE
NOTHING TO PAY UNTIL MAY 15.
10 TO 18 MONTHS TO PAY.
No carrying charge if paid within 90 days.
BELL AUTO REPAIR
2452 S. Michigan Cal. 7022

DRIVE A 1942 CAR WHILE
your car is being repaired; $2 daily.
TAKE 18 MONTHS TO PAY
WRITTEN GUAR. NOTHING DOWN.
DAWES, 2309 S. MICHIGAN
All phones Vict. 0909. Day-night towing.

'43 LIC. and comp. repairs—1 yr. guar.; no cash or title needed; drive our car free; 20 years' exp. Op. eves., Sun. Lakeview 1907.
3612 N. WESTERN

TRAILERS—PASSENGER AND UTILITY.

For Sale.

WIDE selection of many makes and models. Terms to suit. Phone Victory 0909.
DAWES, 2309 S. MICHIGAN

'42 LIBERTY, Schult, Lightse., heated flrs. with tires; used bargs.; paymt. to suit; big stock; we rent 'em; we finance. Donn Tr. Sales, 7424 Stony Isl. Dor. 5000, eves., Sun.

3 ROOM house trailer—Cash. Tile kitchen, electric refrigeration, permanent bed, oil heat, tandem wheels. Glencoe 1290.

UNIVERSAL Superior Palace Liberty; large stock; used. Miller Custom, 21 ft., $250. 9321 Cottage Grove. Radcliffe 0212.

CONTINENTAL, Vagabond, NEW MOON. Sac. 50 used; need room; $235 up. HUYCK & CRIST, 6430 STONY ISLAND.

1943 SPORTSMAN d. l. spec.; 20 ft. gumwd. tr.; $800. 223 W. 65th. Nor. 0880. Frank.

26 FT. open top A & J tandem trailer—Sterling Transportation Co., 310 W. 24th-st

GOOD buys—Used trailers; also new. Low financing. 7350 Stony Island. Orr's.

ALMA—Howard-Zimmer; new and used; tms. 7405 Stony Island. Plaza 7713.

Wanted.

MORE CASH FOR YOUR HOUSE TRAILER. Call us first. No delay. Victory 0909.
DAWES, 2309 S. Michigan

WANTED—Trailer for defense workers. 7405 STONY ISLAND. PLAZA 7713.

AUTOMOBILE LOANS.

CASH IN 10 MINUTES
LOANS ON AUTOS OR TRUCKS.
LOANS ON YOUR OWN SIGNATURE.
FURNITURE. BUSINESS. MACHINERY.
WINTER-HIRSCH
1842 S. Michigan-av. Cal. 4290.

MOTOR TRUCKS.

For Sale.

UNUSUAL OFFERING
50 ½-TON PANELS
1941 AND 1942
CHEVROLETS
THESE ARE LIKE NEW IN EVERY RESPECT AND DO NOT REQUIRE RELEASES.
COME WHILE THEY LAST
Braud Motor Sales
6647 S. WESTERN-AV.
MR. WIX OR MR. DURST.

WE NEED TRUCKS
ALSO AUTOMOBILES
ASK FOR
WIX OR DURST
BRAUD MOTOR SALES.
6647 S. West. Pro. 9500

Reo 4 Cyl. ½ Ton Panel
Popular 4 cyl. economy model. Speedwagon; V windshield, individual running boards; side tire mounting. Brand new red, white, and blue Victory paint job. A beautiful panel in like new condition at a bargain price of $485.
SEVERAL OTHER PANEL VALUES.
CLARK-MAPLE CHEV., 1038 N. CLARK.

'42 DODGE ¾ ton stake.
'39 and '41 Dodge ½ ton panels.
'37, '40, '41 Ford dumps.
'40 Int. 158 in. Chicago stake.
'39 Chevrolet C-O-E, 134" chassis and cab.
'39 Dodge 1½ ton panel, duals.
'41 Ford ½ ton sedan delivery.
'34, '37, '39 Int. ½ ton panels.
'37, '39, '40, '41 Ford 1½ ton Chi. stakes.
Nelsen-Hirschberg Ford, 5133 Irving Park.

TRUCK BARGAINS
C-40 INT. cab-over-engine tractor.
1941 DODGE ¾ ton panel.
MARTIN AUTO PARTS
2046 DOMINIC-ST. DIV. 2772.

INTERNATIONAL—1941 med. K-7 2-3 ton dump, 4 yd. heavy duty. Hall dump body and hoist, 5 speed transmission, 8.25x20 tires. Booster brakes; low mi. Like new. A. G. McPherson, Incorp., 387 E. Park-av., Highland Park, Ill. Ph. Highland Park 120.

'39 FORD sedan delivery.
'38 FORD sedan delivery.
'39 FORD ¾ ton panel.
'37 FORD ½ ton panel.
'37 CHEV. 1½ ton Chicago stake body.
J. A. Lavery Motors, 6127 Cottage Grove.

1935 DIAMOND T stake.
Model A FORD express.
1935 CHEVROLET stake.
Good Tires—Run Perfect—Bargains.
1621 N. CICERO-AV.

'41 CHEV.—1½ t., lg. w. b., dl. whls., stake. B-4 Int. dump, hydraulic lift, tires 10-ply. C-30 Int., 1½ t., lg. w. b., dl. whls., cab-chas. C-5 Int. pickup deliv'y; Al tires; perf. cond. DEALER, 1637 N. CICERO. BERK. 3122.

RIO—'35 dump, 5 yards.....................$499
Chevrolet 1½ ton stake.....................$299
Also dumps, panels, and chassis.
STALLWORTH MOTORS.
7400 Stony Island. Hyd. 2500.

1939 INT.—D-40 tractor; like new; sacrifice. 1939 Int. D-30; ex. l. w. b.; take 16 ft. body. 1941 Diam. T 1 ton custom de luxe panel. A. C. MACK Bulldog, large dump body. 12 others. 4545 Madison. Mansfield 7772.

K S-6 INT. tractor aux. trans.; D40 Int. tractor, like new; D. S. 35 Int. tractor, perfect; '41 Chev., l. w. b., heavy duty tires; '40 Chev. C. O. E. l. w. b.; clean; 15 others. 2100 S. Western. Seeley 7851.

1936 1½ TON DODGE
TRUCK—STAKE BODY
2727 Irving Park-road.

FORD—1941 1½ ton dump 3 yard body and hoist, 2 speed axle, 34x7 tires. A. C. McPherson, Incorp., 387 E. Park-av., Highland Park Ill. Highland Park 120.

1941 G. M. C. ½ PANEL—Low mileage; exceptional condition thruout; extra seat and heater; compelled to sell this week. 2811 N. CICERO.

REPAIRS — ALL MAKES. BUDGET PLAN. Body and fender work; free estimates. Nelsen-Hirschberg Ford, 5133 Irving Park.

LATEST Int. KS-5 C. O. E.; 825x20 tires; 2 speed rear end; like new; will sell reas. 3243 W. Ogden. Rockwell 0575.

1940 INTERNATIONAL, Model D-40 tractor, compl. eqpt. 900x20 tires. Like new. Must sell. 3243 W. Ogden-av. Roc. 0575.

1941 DODGE ½-ton pickup—Slightly used; must sell. 3243 W. Ogden. Rockwell 0575.

FORD Dump—1937; exc. cond., ready to work. Private. Phone Skokie 316.

TOW truck—'37 Chevrolet; like new; power winch. 4656 Archer-av.

FORD—'39 1 ton pickup; exc. tires; low mileage. Wright, 1822 Ridge-av., Evanston.

1941 CHEV. ½ TON PICKUP. BRAUD, 6647 S. Western-av.

FORD '41 and Chev. '36 pickup; exc. tires. LAWDER BROS. 6900 Vincennes-av.

FORD—'36 6 yd. dump; A-1 tires and motor. $325. 3857 Vincennes. Calumet 3913.

1935 CHEVROLET ½ ton pickup truck—5 good tires; will sacrifice. 4001 W. Grand-av.

1936 INTERNTL. 1 ton pick up, stake, farm truck; A-1 cond. 2731 Howard-st. Private.

1941 FORD C. O. E. tractor; motor and tires perfect; private. Republic 2700.

Trailers and Tractors.

1942 CHEV. tractor, 2 speed axle, high torque motor, and 24' and 28' Fruehauf; late models; closed trailers; private. Phone Victory 6700. Stewart Cartage Co.

Wanted.

TRUCK OWNERS
WE NEED YOUR TRUCK—PICK-UPS, STAKES—PANELS—TRACTORS—TRAILERS, ETC. WE MEAN BUSINESS AND NO CHISELING. MANSFIELD 7772.

$150 MORE
FOR LATE TRUCKS, TRAILERS, and tractors, any size. We come out. Mr. Corning, 2400 W. 21st-st. Seeley 7551.

CASH for your panel boulevard, delivery, or pick-up truck—All makes. We'll come out. RONNIE MOTOR SALES. 7625 Stony Island-av. Regent 0616.

PHONE LONGBEACH 7230. We'll buy your truck or car. Any year, make, or model. 5243 N. LINCOLN.

DEALER WILL PAY TOP DOLLAR FOR TRUCKS—ANY SIZE, MAKE, OR MODEL. 1637 N. CICERO-AV. BERK. 3122.

HIGHEST CASH PRICES PAID for TRUCKS. WE COME OUT. CALL AVENUE 7070. Nelsen-Hirschberg Ford, 5133 Irving Park.

WANTED—Tractors to pull semi's and tandems; good mileage and good rate of pay. Interviewing Monday. Regent 1320.

TRACTORS, trailers, trucks, cars wanted; highest prices. 2512 Archer. Cal. 6590.

½ TON pickup truck; any year or make will be considered. Address B H 390, Tribune.

WE NEED trucks immediately—All makes and all sizes; spot cash. Victory 2476.

$150 MORE for your late model truck. Perfect Motors, 1230 S. Ashland. Can. 9767.

PICK-UP truck—5001 Cottage Grove. Boul. 3800. Tom Meier.

DOGS, CATS, BIRDS, PETS.

Dogs.

GERMAN Shepherds—Full bloods. $10. Wires, Bostons, Cockers. 524 N. Cicero-av.

BOSTONS—Beaut.; ped.; to gd. home. Reas. 4908 Fullerton. Berkshire 3465 after 6:30.

COLLECTIONS.

COLLECTIONS — United Mercantile Service. Rm 610, 140 N Dearborn. State 4181

TERMS OF SUBSCRIPTION OF THE TRIBUNE.

Order for mail subscription must be accompanied by remittance to cover.

Rates in Illinois [outside of Chicago], Indiana, Iowa, Michigan, and Wisconsin:

Daily, without Sunday, one year, $5.00; six months, $2.50; three months, $1.25; two months, $1.00; one month, 50 cents.

Daily, with Sunday, one year, $12.50; six months, $6.25; three months, $3.15.

Sunday only, one year, $7.50; one month, $1.00.

Rates of subscription in postal zones 3 and 4 [measured from Chicago] outside of Illinois, Iowa, Michigan, and Wisconsin:

Daily, without Sunday, one year, $7.50; one month, $1.00.

Daily and Sunday, one year, $15.00; one month, $2.00.

Rates of subscription in zones 5, 6, 7, and 8 [measured from Chicago], Canada, and Mexico.

Daily, without Sunday, per year, $12.00; one month, $1.50.

Sunday only, one year, $7.50; one month, $1.00.

Daily and Sunday, one year, $19.50; one month, $2.50.

Foreign: Daily Tribune only, $25.00 per year; with Sunday, $42.00 per year.

Give postoffice address in full, including county and state. Remit in express money order, draft, or in registered letter at our risk to The Tribune company, publishers, Tribune Square, Chicago.

We cannot be responsible for currency sent thru the mail.

Persons wishing to take The Tribune by carrier may order by postal card or telephone Superior 0100. When delivery is irregular make complaint.

All unsolicited manuscripts, articles, letters, and pictures sent to The Tribune are sent at the owner's risk, and The Tribune company expressly repudiates any liability or responsibility for their safe custody or return.

MEMBER OF THE ASSOCIATED PRESS

The Associated Press is exclusively entitled to the use for publication of all news dispatches credited to it or not otherwise credited to this paper, and also to the local news published herein.

All rights of republication of special dispatches herein also are reserved.

Chicago Daily Tribune THE WORLD'S GREATEST NEWSPAPER FRIDAY, MARCH 26, 1943.

BOMBING MAP OF GERMANY AND ADJACENT AREAS

In approximately 2,000 air raids, American flyers and the British royal air force have carried destruction to axis Europe. The map above, charting raids originating from bases in the British Isles, locates targets most frequently bombed; note how attacks have been concentrated on strategic areas. Cologne may claim the dismal record of 113 bombings; Bremen has had 102 raids. American planes have ranged as far east as Hamburg.

Tomorrow's Color Feature—"Brenda Starr, Reporter," by Dale Messick